Good Evenings
Bob Glover • 6-25 till midnight
CFAX 1070

93rd YEAR, No. 195 ★★

Victoria Times

VICTORIA, BRITISH COLUMBIA, MONDAY, JANUARY 31, 1977

15 CENTS DAILY, 30 CENTS SATURDAY

WISE . . .
TRUCK BUYERS
ALWAYS BUY FROM
PETER POLLEN FORD

Two Men Charged In Kidnap Wake

By DEREK SIDENIUS
Times Staff

Two men were to appear in provincial court this afternoon charged with kidnapping and extortion after a 25-year-old woman and her two children were taken from their Saanich home Saturday night by a masked man armed with a sawed-off shotgun and a knife.

Police said the charges would be laid against Ronald James Kellington and George Storry, both aged 22.

There was a possibility that they would also face other charges, a spokesman said.

For Cheryl Adele Muller, the quiet domestic routine of Saturday evening became an 80-minute ordeal as she and her two young children—daughter Deanne, 1½, and son Grant, 2½—were held captive on a circuitous drive around Greater Victoria.

They were released unharmed when Mrs. Muller's husband, Ron, 27, co-owner of The Warehouse food store in Langford, dropped off a bag containing $8,700 at a prearranged spot on Sims near Tillicum.

Just after sunrise Sunday, eight Saanich policemen wearing bullet-proof vests and carrying shotguns, rifles and revolvers burst into a basement suite at 3440 Seaton, three blocks from where the money had been dropped off, and arrested four men and one woman.

About $3,500, which police believe is part of the ransom money, was discovered in a bag hidden in the rafters of the suite. Some weapons, which police declined to describe, were also seized.

The woman and two men were released later in the day after questioning.

In an interview Sunday at their home at 4075 Carey, the Mullers, who declined to have their pictures taken, related the events of the previous night — events Mrs. Muller, an attractive blue-eyed blonde described as "just plain terrifying."

She said she was getting ready to go out, had just given her children a bath, when at about 6 p.m. she heard a knock at the door. As she went to answer it she called out asking who was there.

"I'm collecting for the Times," came the voice on the other side.

She opened the door and was confronted with a man wearing a blue parka and a ski mask over his face. He was "chunky . . . built like an ape," she said and held in his hands a sawed-off shotgun which he levelled at her stomach.

"I couldn't believe it. I was scared out of my wits. I bolted back as he barged in and I guess I tripped and fell. The next thing I remember I was on the floor crying and asking him not to hurt us.'"

The man shut the door and helped her up a flight of stairs to the living area of the house. At the top he handed her a note.

"The note said I was to call my husband and say this man had us. There was something about you get more for kidnapping than you do for murder and so play it smart. I was to tell Ron to take all the money, including the money from the float, and go to a phone booth at the Chevron Station at Tillicum and the Island Highway at 7 p.m. and wait for further instructions. I was to tell him not to call the police or we'd be killed."

Mrs. Muller said she turned to the man and, tears streaming down her face, asked him what was going on.

The man ignored the question, asked if she kept a gun

See HE KEPT Page 8

★ SPORTS ★

David Shields of Victoria had a big weekend at Prince George in the championships, winning all his events and setting three Canadian records. Other members of the Esquimalt Speedskating Club also scored victories. Page 10.

New York Islanders have fallen into a fancy style from their former physical method and they are suddenly suffering in the National Hockey League. Beaten 4-0 on home ice Saturday, the Islanders were clipped 2-1 Sunday in Montreal by the Canadiens. Page 10.

Some professional golf officials are starting to compare young Tom Watson with Jack Nicklaus after Watson coasted to a five - shot victory Sunday in the San Diego Open for his second straight triumph and a second tournament scoring record. Page 12.

While the University of Victoria Vikettes continued to roll toward their second successive women's basketball league title in the Canada West University Athletic Association the UVic Vikings brightened their men's playoff hopes with an impressive 96-62 Saturday conquest of the leading Alberta Golden Bears. Page 11.

Austrian Franz Klammer, winner of five straight downhill races this season in the World Cup ski competition, lost his touch during the weekend and had to settle for a pair of fourth-place finishes at Morzine, France. Page 12.

TANKER BLAST

LONDON (UPI) — The 70,337-ton Liberian-registered tanker Exotic reported an explosion aboard today and said six of its crewmen had "disappeared", Lloyds register of shipping said. "We've only had the message and we have no more details whatever," a Lloyds spokesman said.

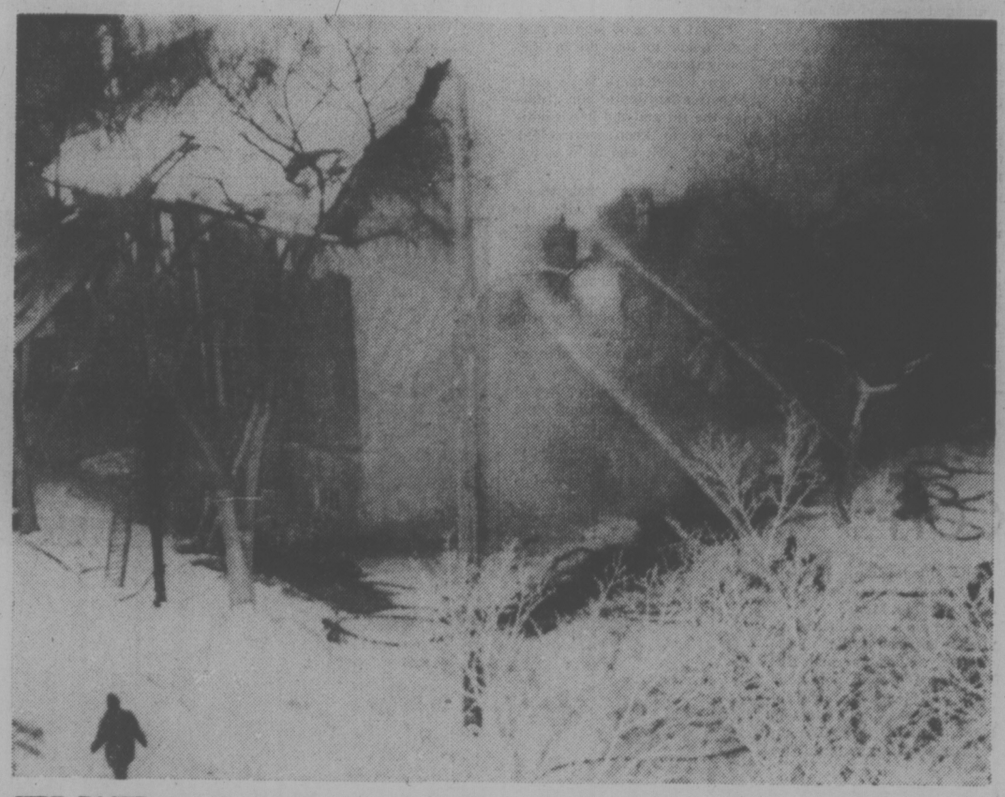

FIRE RAGED through this Winnipeg apartment building early today, killing seven, injuring 17 and leaving 43 homeless. When firemen arrived at the west-central building they found it already engulfed. Some residents were forced to jump from upper-floor windows.

Storms Deepen Eastern Crisis

Times News Services

Arctic cold strangled the eastern United States and a new snowstorm struck the area and southern Ontario centres today.

In Ontario, snowmobiles were about the only vehicles moving late Sunday in the southern part of the Niagara region after snow - squalls and high winds whipped the area, regional police said.

The provincial transport ministry advised against road travel anywhere in southern Ontario because of high winds, severe drifting, poor visibility and light snow.

Today was expected to remain windy, snowy and extremely cold in southern Ontario.

A police spokesman said most roads south of the Niagara escarpment were closed late Sunday because of snowdrifts up to 25 feet high, some of which reached the tops of telephone poles.

The entire Niagara Region remained in a state of emergency begun Friday after a severe storm crossed southern Ontario, causing at least three deaths, closing schools and businesses and stranding thousands of people overnight Friday and Saturday.

Militia members of the Welland and Lincoln regiments and snowmobile owners were asked to report to the Niagara region's emergency headquarters to help with rescue calls and other emergencies.

Many school and business officials said poor roads and the effects of the weather would force them to remain closed today.

General Motors of Canada Ltd. said its Oshawa car and truck plants will be closed until Wednesday because of a parts shortage caused by bad weather in Buffalo, N.Y., and energy shortages in other parts of the United States.

But there were no shortages of electricity or natural gas in Ontario, hydro and gas company officials said.

The weather worsened Sunday afternoon in the Niagara region just as emergency personnel believed things were looking up.

A police sergeant at Niagara Falls said at least five cruisers had to be abandoned in huge drifts until snow can be cleared from them.

Another police spokesman said one constable, patrolling by snowmobile, could reach up and touch telephone wires as he drove along the snow.

Snowmobile drivers operating a shuttle service for motorists stranded on the Queen Elizabeth Way near Niagara Falls said they discovered they were running the machines over the tops of snowbound cars.

Earlier Sunday, a lull in the storm allowed the removal of the last of almost 2,000 children stranded in 23 schools since Friday when buses were

See NEW STORMS Page 2

★ POLICE PROTEST

MONTREAL (CP) — Patrol cars were idle today as Montreal Urban Community Police began a work slowdown to protest lagging contract negotiations and the lack of a uniform pension plan.

The slowdown began at 7 a.m., just as Montreal area motorists began driving to work through low-visibility conditions caused by blowing and drifting snow.

The bad weather was expected to add to the problems caused by the lack of traffic patrols.

A police spokesman said only emergency calls would be answered until agreement is reached on the pension-fund issue.

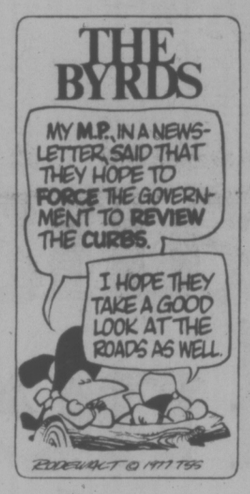

Londoners on Look-Out After Ulster Bombings

Times News Services

LONDON — Speaking through loud speakers, police drove around central London today urging people to look out for bombs.

In Northern Ireland, more than 300 bombs went off and six others were defused in six towns during the weekend.

At least four persons were injured, including a three-year-old boy and his 11-year-old sister. The most seriously wounded was a Roman Catholic man, wounded by a bomb wired to the front doorknob of his house.

Some 7,000 demonstrators marched in Londonderry to commemorate the 1972 bloody Sunday shootings in the city and heard one speaker hint that reprisals may be taken against the families of British soldiers sent to the province.

"British soldiers can no longer depend on the safety of their homes and families in England while they carry out a campaign of terror on the working people of Northern Ireland," the speaker, identified as a provisional IRA leader, said.

Police fear another wave of attacks by Irish Republican Army guerrillas, who claimed responsibility for a chain of explosions in London early Saturday.

"No one should attempt to handle anything that arouses suspicion, but should contact police immediately," police said.

Police reinforcements moved into the capital following the bombings, suspected to be the work of a special IRA squad.

The IRA wants Britain to withdraw its troops from Northern Ireland.

WORLD POPULATION GROWS TO 3.9B

UNITED NATIONS (Reuter) — The world's population totalled 3.967 billion in mid-1975, showing a one-year increase of 77 million, the latest edition of the UN Demographic Yearbook says.

If that 1.9-per-cent annual growth rate is maintained, the global population will double in 37 years.

The latest figures show that more than half the world's people — 2.256 billion or 56.9 per cent — live in Asia.

About 473 million (or 11.9 per cent) live in Europe; 401 million (10.1 per cent) in Africa, 324 million (8.2 per cent) in Latin America; 255 million (6.4 per cent) in the Soviet Union; 237 million (6 per cent) in North America, and 21.3 million (0.5 per cent) in Oceania.

The most rapid population growth is taking place in Africa, where the annual rate is 2 per cent or more in 40 of the 47 countries or areas for which figures were available. Ten of them have rates of 3 per cent or above.

In Europe, 26 out of 37 countries reported an annual increase of less than 1 per cent.

Gandhi's Foes Full Of Hope

NEW DELHI (AP) — Large crowds at the first anti-government rallies in 19 months raised the election hopes of Prime Minister Indira Gandhi's foes today.

The Janata People's coalition of four non-Communist parties formed two weeks ago opened its campaign for the March parliamentary elections in New Delhi, Jaipur and Patna on Sunday. Mrs. Gandhi was criticized at public meetings for the first time since she put India under a state of emergency on June 26, 1975, suspended civil liberties, jailed most opposition leaders and ordered press censorship.

Now freed from jail, opposition leaders told the crowds at the rallies the election gives the Indian people a crucial choice between democracy and dictatorship.

The rally in New Delhi drew the biggest crowd, more than 50,000, despite almost no publicity.

BANDIT GETS $845

A bandit escaped with $845 from the Coachman Inn Motel on Gorge Road late Sunday in the 13th armed robbery in Greater Victoria this month.

Victoria police said the tall, slim man with a blue bandana covering the lower part of his face approached desk clerk Brian Perry and handed him a note telling him to hand over all the money.

Perry told police the bandit had one hand in the pocket of his green army jacket, and told him he had gun and not to "fool around."

The suspect described as being six-feet, one-inch tall, with long, dark brown hair.

WEATHER

Tonight: Clearing
Tuesday: Sunny

Control Tankers

VANCOUVER (CP) — The B.C. Chamber of Commerce has recommended to the federal government that non-Canadian oil tankers should not be allowed within 200 miles of the coast unless they meet rigid standards for construction, safety and navigation.

The chamber said Canadians have two major environment concerns today — oil spills along the coastlines, and the accidental leakage of radiation from nuclear plants.

Toxic Oil Spill Burned

BUZZARDS BAY, Mass. (UPI) — The U.S. environmental protection agency agreed to let the coast guard set fire to a large pool of oil today to keep it from washing up on popular summer beaches and poisoning valuable shellfish areas on Cape Cod.

The toxic No. 2 home heating oil, floating four miles offshore, is part of 100,000 gallons that leaked from a 320-foot barge, which ran aground late Friday in ice-choked waters just south of the Cape Cod Canal.

"It (the oil) is about 200 yards in diameter and trapped in the ice," a coast guard spokesman said. "We don't know how thick it is, we've only seem it from the air."

Workmen began Sunday vacuuming some of the oil, which has already polluted beaches along the small exclusive area of Wing's Neck. Residents in the area said the fumes from the spill had turned the air acrid around their homes.

Bourne Town selectmen said they would sue owners of the barge for the costs of cleaning up the spill and any damages to marine life and the town's tourist industry, which could exceed $1 million.

The 320-foot Frederick E. Bouchard No. 65, owned by the Bouchard Transport Co. of Hicksville, N.Y., was carrying 3.1 million gallons of oil from Providence, R.I., to Portland, Maine, when it ran aground on Cleveland Ledge, several hundred feet offshore, rupturing four of its ten tanks.

Coast guard crews managed to free the barge Saturday and towed it to a pier at the nearby Massachusetts Maritime Academy. It was transferred Sunday 75 miles up the coast to Boston Harbor where workmen planned to pump the remainder of the cargo to another barge.

The 17.5 mile-long canal was closed to all shipping traffic following the accident, causing two other barges — one carrying heating oil, the other coconut oil — to become trapped in three-foot thick ice just south of the waterway. But the Coast guard said neither vessel was in any danger.

INDEX

Classified 386-2121
News 382-3131

	Page
Births	25
Classified	25-36
Comics	24
Deaths	36
Entertainment	23
Family	20, 21
Finance	6
Gardening	26
Sports	10-15

Guerrillas Abduct 400 Pupils

SALISBURY (Reuter) — Black nationalist guerrillas have abducted about 400 black school children from two Rhodesian mission schools and herded them across the border into Botswana, official sources said today.

The sources reported that the children were seized at gunpoint near Tuli, 350 miles southwest of Salisbury.

No details were given by government officials here, but reporters were flown to Tuli today to interview the children's parents.

A similar incident occured at the Roman Catholic St. Albert's Mission in northeast Rhodesia when about 350 black students and mission staff were kidnapped.

Meanwhile, in Lusaka, British envoy Ivor Richard faced the final breakdown of his Rhodesia peace mission Sunday when two key black African nationalists refused to meet him in this Zambian capital.

Joshua Nkomo and Robert Mugabe, who form a loose alliance in the Rhodesian "patriotic front," announced they were boycotting a projected meeting with Richard.

Any encounter with the British negotiator would be a futile exercise, the two black nationalists said in a statement that appeared to rule out any last prospects for a resumption of the Genva conference on the future of the white-ruled territory.

Richard was chairman of the Geneva talks seeking a settlement for eventual black majority rule in the former British colony which has six million blacks and about 280,000 whites.

Richard, who said he had been hoping to meet the two nationalist leaders to gauge their reaction to his latest settlement terms, said on arrival here the two men may have refused to meet him because of a misunderstanding of the status of the Geneva talks.

REYNOLDS QUITS SEAT

OTTAWA (CP) — Progressive Conservative MP John Reynolds will resign his British Columbia seat of Burnaby-Richmond - Delta, he told the Commons today.

The 35-year-old consultant has decided to take a job in private business.

Reynolds said in a statement that he will resign to become a vice-president with Flecto Co. Ltd. of Oakland, Calif. He will also be a director of Flecto Coatings Ltd. of Canada.

Mr. Reynolds, 35, said his decision to leave Parliament was based solely on personal and family reasons.

Reynolds was first elected in 1972, and was re-elected in 1974. He is best known for his opposition to successful government efforts last year to abolish the death penalty.

His resignation would leave seven vacancies in the 264-seat Commons. Prime Minister Trudeau is expected to call byelections in the six now vacant — five in Quebec, one in Prince Edward Island — this spring. Conservatives now have 96 MPs, compared with 135 Liberals, 16 NDP, 10 Social Credit and one independent.

In Matane, Que., meanwhile, Jean-Pierre Goyer, federal supply and services minister, said Sunday he will leave politics if the federal government's bilingualism policies are not fully implemented.

Goyer also told a meeting of federal Liberal party members that the Quebec wing of the federal party is donating $3,000 to the Association des Gens de L'Air, a group of French-speaking air traffic controllers opposing use of French in Quebec air communications.

New Storms Bury East

Continued from Page 1

unable to push trough high drifts.

Four persons were discovered in a snow-buried car at Wainfleet, near St. Catharrines, when police saw a waving handkerohief on a stick. The makeshift flag was pushed through a car window to reach above a deep drift engulfing the car.

Businesses and industries shutting down are expected to idle 1.6 million to 2 million workers in the U.S.

A new storm that brought snow to Dallas Sunday headed east and brought heavy snow to Louisiana and lesser amounts to Mississippi, Alabama and Georgia early today.

New York Gov. Hugh Carey flew over snow-smothered Buffalo and called for increased federal aid that could include federal troops. A weekend onslaught of bitter cold and snow were responsible for at least 10 deaths in New York state, where school closures this week will affect a half-million children.

Five motorists froze to death during the weekend storm near Fostoria, Ohio. Authorities said they radioed for help but could not tell where they were.

State and local police were knocking on the doors of New Jersey homewoners to remind them that a law is in force today empowering the governor to control thermostats to conserve energy.

Later this week they will make spot checks to make sure residents are complying with the order, he said.

Gove. Brendan Byrne ordered all homeowners to turn down thermostats to 65 degrees to conserve the state's dwindling supply of natural gas.

Byrne invoked the Disaster Control Act Saturday and warned that some private homes may have to be evacuated if the homeowners fail to comply with the order.

He said violators face disorderly conduct charges carrying a maximum penalty of one year in jail and a $175 fine.

A state police spokesman said troopers, local police and firemen were sent through communities with loudspeakers, knocking on doors to inform homeowners of the governor's order.

Byrne also directed commercial establishments such as restaurants, bars and movie theatres to be open no more than 40 hours a week, beginning today.

In most areas, the forecast called for at least two more days of extremely cold weather, perhaps a few degrees warmer than during the weekend.

Pennsylvania has stopped servicing hundreds of businesses, and about 90,000 workers have been laid off. All state schools have been closed since Thursday, keeping more than 2.6 million pupils at home.

A civil defence spokesman said Sunday night in Harrisburg that a residential cutoff no longer was imminent.

In Buffalo, scores of businesses, homes and stalled vehicles were looted during the weekend by thieves taking advantage of a new blizzard.

Fifty-nine persons were arraigned Sunday by City Court Judge Samuel Green. Most were jailed in lieu of $1,000 bail.

Claudine Sentenced 30 Days

ASPEN, Colo. (AP) — French-born entertainer Claudine Longet was sentenced today to 30 days in the Pitkin County jail for the shooting death of her lover last March.

State District Judge Lohr also put the 36-year-old woman on two years' probation.

Singer Andy Williams showed no emotion as his former wife and the mother of his three children was sentenced on her conviction for criminally negligent homicide in the accidental shooting of champion skier Vladimir (Spider) Sabich.

Defence lawyer Charles Weedman said he expects a motion for a new trial to be filed in February. He had previously said that if Miss Longet was given any type of jail term an appeal would be sought.

THE OUTCASTS by Ben Wicks

More Flu Around—Doctor

There have been no more confirmed cases of Victoria A influenze in the Greater Victoria area but there are likely more flu-infected people around, a health official said today.

Dr. Alan Arneil, regional medical health officer, said in the one confirmed case, the middle-aged man was infected in this area.

"This means that there is more than one case," he said.

Arneil said it takes time to diagnose a case of the flu as specimens have to be taken and then sent to a lab in Vancouver.

He said one optimistic note is the fact that the flu is appearing late in the winter season.

"That is a good sign in that flue tends to dry up in the early spring."

Arneil said there is no real effective antibiotic for treating the flu and the best medicine is to keep warm, get plenty of rest and drink a lot of fluids.

Arneil warns that those who come down with the flu should make sure they are completely recovered before going back to work. There have been a number of cases where a person has returned too early and ended up taking two to four more weeks off because of complications.

On another matter Arneil said reports from the United Kingdom that some children have been harmed by routine vaccinations should not stop Victoria parents from immunizing their children.

He said all vaccinations involve some risk but tragic results occurred only in about one child in every 100,000 who received immunization shots.

Arneil said even if the vaccines used in Victoria were the same as those used in Britain, such a reaction would occur in the Capital Region District only once in every 75 years.

Such diseases as whooping cough, diphtheria, polio, measles, tetanus or German measles are still potential dangers of children, he said.

The benefits of the protection offered by vaccines far outweigh the risk which might be in the vaccine itself, Arneil said.

PHONE TALKS BREAK OFF

Contract talks between the Federation of Telephone Workers of B.C. and B.C. Telephone Co. have broken off following the withdrawal of a federal conciliation officer.

Federation president Bob Donnelly said today the officer, Doug Cameron, held two days of talks and withdrew Friday because he felt no progress was being made.

The next step, Donnelly said, is up to federal Labor Minister John Munro.

The main issues in the dispute between the 9,000-member federation and B.C. Tel centre around non-monetary items such as contracting out of work and company handling of overtime. The employees' contract expired Dec. 31, 1976.

Hospital Job Decision Soon

Both sides said today they expect a decision soon from arbitrator Hugh Ladner on the question of implementing a job evaluation program for B.C. hospitals

The Kelowna lawyer held four days of hearings on the matter last week in Vancouver, His decision will be binding on both parties.

Jack Gerow, business manager for the Hospital Employees Union, said the main differences between the union and the hospitals centre around the method of implementation and refinements to the program.

There are two suggested methods: one, favored by the union, which would entail a team of union and hospital representatives touring the province and carrying out the evaluation; the other, which the Health Labor Relations Association, representing the hospitals, would like to see adopted would have HLRA carry out the evaluation program and the union monitor the results.

On the question of refinements, Gerow said the fundamental difference is that the union wants the refinements in place before the program is implemented while the hospitals say put the program in place and then fine-tune it later.

"We feel that is putting the cart before the horse," Gerow said.

HLRA president Chester Hooper said today he didn't want to comment on the hearings in order to avoid influencing the arbitrator in any way.

The job evaluation program, which was agreed to by the union and the former New Democratic Party government in August, 1973, is designed to wipe out any male-female discrimination in the hospitals.

It will include a method of standardizing job descriptions and pay rates throughout the province.

Since the new rates will be retroactive to Jan. 1, 1974, a major factor in the program is cost, with estimates, done in 1975, ranging up to $20 million.

Gerow said today it is now impossible to put a specific cost figure on the program because of the number of suggested refinements.

the weather

A low pressure area with a weak frontal system will move southeast today and gradually the sunny weather will take place over coastal regions and the rest of B.C.

ENVIRONMENT CANADA WEATHER OFFICE 10 A.M. FORECASTS

Valid Until Midnight Tuesday

Greater Victoria: Partial clearing this evening. Tuesday, mainly sunny. Highs 4 to 6. Low tonight near 1.

Lower Mainland, East Vancouver Island: Partial clearing this evening. Tuesday, mainly sunny. Highs 4 to 6. Lows tonight near freezing.

North and West Vancouver Island: Partial clearing during the evening. Tuesday, mainly sunny. Highs 4 to 6. Lows tonight 0 to 2.

TEMPERATURES

Yesterday

	Max.	min.	Prep.
Victoria	3	1	—
Normal	6	1	

One Year Ago

Victoria	9	5	trace

Across Canada

Prince Rupert	6	1	8.4
Prince George	1	—8	0.4
Terrace	1	—2	3.0
Port Hardy	6	2	—
Tofino	7	2	18.2
Comox	4	3	1.7
Vancouver	4	1	—
Kamloops	1	—6	—
Cranbrook	—6	—14	—
Williams Lake	1	—5	—
Fort Nelson	—15	—19	0.2
Peace River	—7	—17	—
Jasper	2	—6	—
Banff	0	—8	—
Calgary	—3	—8	—
Lethbridge	2	—12	—
Medicine Hat	—8	—15	—
N. Battleford	—15	—19	—
Saskatoon	—16	—20	—
S. Current	—12	—17	—
Pr. Albert	—16	—18	0.1
Moose Jaw	—14	—22	—
Regina	—18	—23	—
Yorkton	—18	—22	—
Thompson	—16	—19	—
Brandon	—20	—24	—
Winnipeg	—16	—24	—
The Pas	—17	—21	trace
Kenora	—14	—20	trace
Thunder Bay	—10	—14	trace
Toronto	—13	—15	—
Ottawa	—11	—15	—
Montreal	—11	—13	1.5
Quebec	—12	—14	2.8
Halifax	—5	—14	—
Charlottetown	10	—14	—
Fredericton	—10	—20	
St. John's	0	—7	1.0
Whitehorse	0	—7	2.8
Yellowknife	—20	—23	1.5
Churchill	—16	—18	—

United States

Seattle	8	3	0.8
Spokane	—2	—6	26.9
Portland	4	1	1.3
San Francisco	9	6	—
Los Angeles	21	8	—
Honolulu	28	24	0.9
Las Vegas	19	1	—
Phoenix	22	8	—
Chicago	—13	—16	—
New York	—7	—13	—
Miami	21	18	—

More

World Temperatures: Amsterdam 4, —1; Athens 18, 12; Bangkok 32, 25; Beirut 15, 6; Berlin —1, —3; Brussels 4, —6; Buenos Aires 23, 16; Copenhagen 1, —3; Frankfurt 2, 0; Geneva 7, 3; Helsinki —2, —4; Hong Kong 9, 8; Johannesburg 25, 16; Kiev 0, 0; Lisbon 12, 7; London 4, 2; Madrid 7, 3; Mexico City 25, 9; Moscow —4, —8; Paris 2, 1; Rio 35, 22; Rome 13, 9; Sao Paulo 29, 19; Seoul —5, —15; Singapore 33, 22; Taipei 14, 8; Tehran 5, —5; Tel Aviv 20, 11; Tokyo 6, —1.

CITY'S WEATHER RECORD

Sunshine January	94.0 hrs.
Last January	62.4 hrs.
Normal (30 years)	68.5 hrs.
Precipitation Jan.	44.2 mm.
Last January	139.4 mm.
Normal (30 years)	104.8 mm.

Sunrise, Sunset Tuesday
(Pacific Standard Time)
Sunrise, 7:43 Sunset 17:13

(Tides listed are Pacific Standard Time)

TIDES AT SOOKE

	H.M.	Ft.	H.M.	Ft.	H.M.	Ft.	H.M.	Ft.
	Time	Ht.	Time	Ht.	Time	Ht.	Time	Ht.
31	00.30	7.2	04.45	7.7	10.00	9.6	18.40	2.9
1	01.00	7.4	05.30	7.7	10.35	9.8	19.15	2.8
2	02.15	7.7	04.35	7.5	11.15	10.0	20.00	2.6

TIDES AT FULFORD HARBOUR

	H.M.	Ft.	H.M.	Ft.	H.M.	Ft.	H.M.	Ft.
	Time	Ht.	Time	Ht.	Time	Ht.	Time	Ht.
31	04.35	10.4	08.45	9.6	12.05	10.1	20.35	2.6
1	05.10	10.6	09.15	9.3	13.10	10.1	21.10	2.3
2	05.25	10.8	10.00	9.1	14.00	10.1	21.45	2.0

GILSON'S MEATS LTD.
Mayfair Centre 385-4742
PRICES EFFECTIVE:
Jan. 31, Feb. 1 and 2
LOW PRICES ON ALL ITEMS!
CHARGEX
FRESH BEEF EUROPEAN CRAFTSMANSHIP SAUSAGE lb. 49¢
GROUND BEEF 100% All Beef 52¢ lb.
CHUCK STEAK Grass Fed 63¢ lb.
CROSS RIB ROAST Grass Fed 93¢ lb.
ROYAL RIB ROAST Grass Fed 1.19 lb.
RIB STEAKS About 1-lb. each 1.29 lb.
SHORT RIBS 49¢ lb.
BEEF CONTINUES TO CLIMB
Grass A-1
SIDES 72¢ lb. 99¢ lb.
HINDS 99¢ lb. 1.15 lb.

MAZDA MIZER COUPE
BEST BUY
OVERHEAD CAM PISTON ENGINE
$3195

NO DOWN PAYMENT (O.A.C.) $77 PER MONTH
60 Monthly Payments — Low Cost Bank Financing.
12% A.P.R. Available on Approved Credit.
HORWOOD MAZDA
810 JOHNSON ST. (D.L. 000803A) 385-1451

MISCONCEPTION
"Canada will never run short of power."

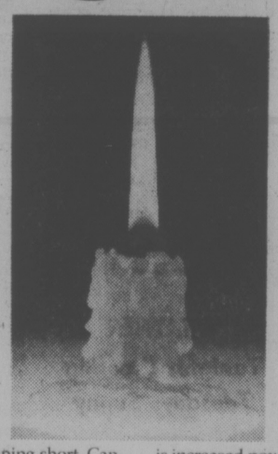

Most Canadians trustingly believe that Canada will never run short of electric power. Canada is, after all, a land of plenty with vast natural resources to draw upon. The power supply should be endless. Simply press a switch and your lights should go on, your heat should go on and your machines should work. Reliable electricity was always there before. Shouldn't it be there tomorrow?

Maybe not. The demand is overtaking the supply. Canada is running short. Can you imagine power shortages, cutoffs, blackouts in the next few years? Can you imagine having power rationed out to you? It's a sobering thought. But it could happen. And, if it does, all of us will pay the price, not only in inconvenience, but in dollars and cents. Industry, commerce and jobs would be sure to suffer.

Canada's electric utilities are doing their best to stay ahead of the rising power demands. But this task is not without its problems.

One problem is that in the utilities business, it takes between ten and fifteen years to set up facilities to generate additional power. That's how far ahead electric utilities have to plan if the power supply is to keep up with the increasing demand.

Despite frequent rate increases, Canadians continue to take electricity for granted. It's only human. But added to natural growth demands and the fact that in many parts of the country people are switching to electricity from other forms of energy, there is an increasing need for ever larger generation and transmission facilities.

Try to keep some of these facts in mind when your power bill goes up.

Remember, you're using more electricity and that requires more power stations. Together, the result is increased power rates.

It is not the intent of the power companies to grow blindly and meaninglessly, but to thoughtfully plan for the future power needs of the people of Canada so that we will all be able to enjoy the fruits of electrical technology tomorrow, and into the foreseeable future.

CANADIAN ELECTRICAL ASSOCIATION
Power for tomorrow

Over 70 Million Pounds Of Coffee Contaminated

WASHINGTON (AP) — While the price of coffee was doubling last year, more than 70 million pounds of green coffee beans entering the United States were found to contain insects, mould, rodent droppings and other contaminants.

Thousands of pounds already in the country also were seized by the Food and Drug Administration (FDA) after inspectors found them being stored and shipped under unsanitary conditions. One batch contained human excrement.

Most of the contaminated coffee, whether it was detained at ports such as New York, New Orleans and San Francisco, or seized after it had made its way into interstate commerce, was ultimately released for consumption after it had been cleaned under FDA supervision.

Figures provided by the National Coffee Association show, for example, that it costs about $6 to recondition a 132-pound bag of coffee containing insects, a cost which ultimately is passed on to the consumer. Industry executives say this added cost "is not a significant factor in the price of coffee to the American consumer."

"We don't like to deal with delayed coffee," says an executive for General Foods, maker of Maxwell House. When a shipment is detained by the FDA, substitute coffee must be found and this often means paying more for lower quality, he says.

Coffee is one of the most frequently detained of all foods imported into the U.S., and FDA official says, but he is quick to point out that the volume of coffee imports is larger than most other foods.

The total number of detentions and seizures, as reflected in statistics made available by the FDA, represented only a fraction of the 2.6 billion pounds of coffee that entered the U.S. last year.

However, the FDA official estimates that only 15 to 20 per cent of the coffee shipments entering the country are inspected.

Statistics for other food items are not available. The coffee statistics were compiled as part of a special FDA study aimed at finding solutions to the problem.

The problem of unsanitary coffee entering the country is a growing one, government and industry officials say, but they do not know whether it is due to an increase in filth or expanded coverage by FDA inspectors. The problem has caused enough concern so that FDA officials met with representatives of coffee-producing countries earlier this month in Dallas and Houston to discuss ways of cleaning up coffee shipments.

Among coffee-producing countries, some of the worst offenders are the Philippines, the Malagasy Republic and Nigeria, FDA figures show. An FDA official, who asked not to be named, stressed that the unsanitary conditions were the fault of the exporting country or the shipper, not the American coffee firms who buy the green coffee beans to roast and put on supermarket shelves.

Francoise Claustre, husband Pierre in 1972 photo

Archaeologist Freed

PARIS (AP) — Archaeologist Francoise Claustre, a Frenchwoman held hostage for nearly three years in the African Sahara, and her husband were reported in good health in Libya today after being freed by rebels in Chad.

The office of President Valery Giscard d'Estaing announced late Sunday night that President Moammar Khadafy of Libya telephoned Giscard d'Estaing to tell him Mrs. Claustre and her husband, Pierre, arrived in Tripoli, the Libyan capital.

Libya's Arab Revolution news agency reported that the couple is in good health.

Mrs. Claustre, in her late 30s, was captured April 21, 1974, along with French researcher Marc Combe and Dr. Christophe Staewen, a West German, at the Bardai oasis in northern Chad.

Staewen's wife was fatally wounded in the attack by Toubou tribesmen of the Chad National Liberation Front, or Frolinat, who were led by Hissen Habre. The rebels marched their captives off to a hideout in the Tibesti desert and demanded $4 million in cash, supplies, arms, the release of 32 political prisoners and publication of a Frolinat manifesto.

Staewen was freed June 11, 1974, after the Bonn government paid a ransom of $500,000. The rebels announced on April 12, 1975, they had executed a French army officer, Commandant Pierre Galopin, who had been sent to negotiate with them. A month later Combe escaped to Libya.

Pierre Claustre flew to the desert outpost where his wife was held in August 1975 to negotiate for her release, and on Aug. 26 the rebels announced that he, too, was their prisoner.

The French announcement Sunday night said Giscard d'Estaing opened secret negotiations last September with the governments of Chad and Libya, Chad's northern neighbor, to help work out an accommodation with the rebels. In November, Frolinat's central command in Algeria announced that Habre's men had deserted him and said the Claustres would be freed.

Cairo Food Subsidies At Root Of Crisis

By THOMAS W. LIPPMAN
Washington Post

CAIRO — Sugar, 7 cents a pound. Rice, 3½ cents a pound. A loaf of coarse bread, less than a penny. A yard of cotton broadcloth shirting, 26 cents. Boneless Uruguayan beef, 45 cents a pound.

These prices are not a nostalgic recollection of the Great Depression, but the actual controlled prices of these goods in Egyptian markets today — the result of a vast and complex system of state subsidies that is at the heart of the country's current economic crisis.

It cost the government about $1.2 billion in cash and hundreds of millions more in direct subsidies last year to maintain these price levels.

Imported goods are sold in state-run grocery and department stores at a fraction of their actual cost, and goods produced by Egypt's own state-run industries — such as gasoline, soap and textiles — are sold at such artificially low prices that these states industries lost more than $1.37 billion last year.

Egypt, with a gross national product of only about $11 billion a year, does not have the money to continue the subsidy system and is under pressure from international lenders and aid donors to curtail it. Because the country's 38 million people earn, on the average, well under $300 a year, any attempt to cut the subsidies and raise prices is, however, political dynamite — as the government found out earlier this month when Egypt's worse riots in a quarter-century were sparked by such an attempt.

The subsidy system "represents a waste in the employment of economic resources that should be directed to economic development or basic public services such as health and education," said Finance Minister Salah Hamed in presenting the proposed 1977 state budget to the People's Assembly.

SHOCK TREATMENT

LONDON (Reuter) — American eeconomist Milton Friedman suggests that Britain should auction off its nationalized industries or give them away to the unions.

"Britain is a good candidate for a shock treatment in the sense of policies which would bring you into roughly zero inflation within something like three to five years," he writes in a paper published by the independent Institute of Economic Affairs.

Friedman, a noted critic of British financial policy, is professor of economics at Chicago University.

"The obvious thing to do with the steel industry, the railroads and all those industries currently governmentally operated is to get rid of them by auctioning them off," the Nobel Prize winner says. "And if the trade unions object, then give the nationalized industries to the unions."

Friedman says that if the threat of re-nationalization scared off bidders, shares in the industries could be allotted to a giant trust fund.

Israel Vows Red Line Diplomacy

JERUSALEM (UPI) — Israel says it will try to use diplomacy rather than guns to push back Syrian soldiers in southern Lebanon who have advanced to within nine miles of the Israeli border.

"We shall try to solve the present misunderstanding, or the Syrian crossing of the 'red line,' in a diplomatic way if possible," Defence Minister Shimon Peres said in a speech Sunday.

Peres' speech was the first time Israel had publicly acknowledged that Syrian members of Lebanon's joint Arab peacekeeping force had crossed the "red line" — the point beyond which Israel has warned it would not tolerate the presence of Arab troops.

Syria has said the troops moved into the area on orders of Lebanese President Elias Sarkis to collect heavy arms from rival Christian and Moslem factions.

ETHIOPIANS RALLY SUPPORT

By DAVID B. OTTAWAY
Washington Post

ADDIS ABABA — Tens of thousands of Ethiopians turned out Sunday in a massive demonstration of support for the ruling military council, whose leaders Saturday night issued an urgent appeal to the nation to rally behind them in the face of mounting opposition activities here in the capital and in several northern provinces.

The demonstration was widely regarded here as a crucial test of this country's radical military rulers' continuing strength and popularity following the loss of several towns in northwest Ethiopia to opposition forces, the defection of more than 200 army troops and police and a sharp upsurge of anti-government activities throughout the country in the past few weeks.

Western observers said it was one of the largest demonstrations ever held since the military deposed Emperor Haile Selassie and took power here 28 months ago. Some newsmen estimated the size of the crowd at over 200,000 people.

It appears to indicate that the military government still has strong support among the people, and that its imminent demise as predicted by some Western diplomats here is unlikely.

Saturday night Gen. Teferi Bente, chairman of the provisional military council, made a highly emotional appeal to his countrymen to join forces in a "common front" against "reactionaries and secessionists" who he said were being abetted by neighboring Somalia and Sudan in attempts to divide the nation and reverse its socialist revolution.

Slogans carried by demonstrators Sunday attacked Sudan leader Gen. Jaafar Nimeri and Somali President Siad Barre by name and also vehemently denounced the right-wing Ethiopian Democratic Union and the extreme leftist Ethiopian People's Revolutionary Party.

There was also a strong anti-American undertone to the demonstration, with "Yankee go home" and "Down with U.S. imperialism" posters scattered throughout the enormous crowd jammed into the city's main parade grounds in Revolution Square.

capital scene

British Columbia Retired Employees Association Tuesday, Feb. 1, 2 p.m., 600 Richmond Rd.

Victoria Electric Club Tuesday, Feb. 1, 12:05 p.m., 455 Belleville St.

Royal Roads chapter, IODE annual meeting Wednesday, Feb. 2, noon, 1175 Beach Dr.

Ladies Auxiliary to the Canadian Scottish Regiment (Princess Mary's) Wednesday, Feb. 2, 8 p.m., in the sergeants' mess. Bay St. Armoury.

Saanich Silver Threads Centre presents senior square dancing Tuesday evenings at 7:30, 286 Hampton Rd.

Victorian Celebrations Society general membership meeting Tuesday, Feb. 2, 8 p.m., ante room to council chambers, City Hall.

Dept. of Creative Writing, UVic, and the Canada Council will sponsor a poetry reading by Fred Candelaria Tuesday, Feb. 2, 4:30 p.m., Elliott 167, UVic.

Island Temple No. 8, Pythian Sisters Wednesday, Feb. 2, 8 p.m., 3281 Harriet Rd.

World Development Education and St. Patrick's Catholic Women's League will sponsor an illustrated lecture by Father John Green, OMI, titled Why Hunger? The Myths and Issues Tuesday, Feb. 1, 8 p.m., 2368 Trent St.

CONTOUR MIRACLE EAR
If you sometimes have a problem understanding words, Miracle Ear could help you hear clearly again.
COMPACT — COMFORTABLE — MINIMAL VISIBILITY

Try it on a 30-day trial with no obligation. You must be satisfied or return it for full refund or exchange. By appointment only.
DAHLBERG HEARING AID SERVICE
The Bay, Third Floor
1701 Douglas St., Victoria
Phone 385-5414 or 385-1311.
Hudson's Bay Company

D. F. McLEAN & SONS
477-8261
CARPORTS • SUNDECKS
GREENHOUSES • SLABS
1-31

7 ONLY!
HURRY! HURRY! HURRY!
WE HAVE IN STOCK AND READY FOR SALE
BRAND NEW 1977 DODGE B100 TRADESMAN VANS

225 cu. in. six cylinder — 109" wheel base, 3-speed manual transmission, door glass package, deluxe driver and passenger seats, oil gauge, convenience package . . . plus many other standard factory options.
Reg. Price $5,695.00
JANUARY JAM UP PRICE
$4877
SIMILAR SAVINGS ON ALL OTHER VANS DURING OUR JANUARY JAM-UP
$77.00 DOWN — $129.96 PER MONTH FOR 48 MONTHS
3 YRS. OIL CHANGES AT NO EXTRA COST PER MANUFACTURERS SPECIFICATIONS.
ALL MONTHLY PAYMENTS COMPUTED AT 13.5% BANK INTEREST ABD ON APPROVED CREDIT
VICTORIA DODGE CHRYSLER ON YATES
819 YATES ST. 384-8174
HOURS MON.-FRI. 9-9, SAT. 9-5
(Dealer Licence No. D-00887A) 1-30

WE HAVE A BETTER WAY!

ALUMINUM
INSIDE FITTING
STORM WINDOWS
Yes, you can now cut your heat losses by having service-free inside Storm Windows installed — no need to revert to the ancient method of "tacking on" something on the outside.
Call today for a written estimate. You may decide to start saving money tomorrow. Also ask about our snug-fitting aluminum replacement windows.

• CUSTOM-MADE ALUMINUM PATIO COVERS
• REPLACEMENT ALUMINUM WINDOWS
• INSIDE ALUMINUM STORM WINDOWS
• ROLL-UP AWNINGS
• 5" SEAMLESS GUTTERS
• ALUMINUM SIDING
• KENITEX EXTERIOR COATING

PHONE TODAY FOR FREE ESTIMATES
384-4148
GRANITE Industries Ltd.
Victoria's House of Aluminum — 516 William Street
9-20

Victoria Times

MONDAY, JANUARY 31, 1977

GORDON BELL, Managing Editor | STUART UNDERHILL, Publisher | GEORGE OAKE, Editor

Gladiatorial Combat

It's not difficult to feel sorry for young Ron Trafford, the Victoria Cougars hockey player who on Friday had his right eye removed.

It's easy too, to feel sympathy for the teammate whose errant stick caused the injury which resulted in the operation.

Not so easy, however, is finding any shred of sympathy for the coaches, managers and owners within the hockey establishment who, for good gates and fat profits, have created and encouraged the climate of violence that permeates the game.

For it is that climate, nurtured, fostered and not so tacitly endorsed, that has led to the kind of on-ice behavior which culminated in the sorry incident last week involving Trafford.

The blame lies mainly on the collective shoulders of the people who make money from hockey.

Anyone who thinks that the game — at least from the junior level up — is a sport, is naive if not downright stupid. It is a business, a multi-million dollar industry fuelled and kept going by repeated transfusions of young gladiators.

For the young men who make it to the big leagues, the money is great and the adulation heady.

But there is little room at the top. So from an early age, impressionable teen-agers are taught by men whose primary motive is to make money from their talents, that brawling is somehow necessary and that fighting can compensate for a lack of skill.

"If you can't beat 'em in the alley, you can't beat 'em on the ice," goes the old adage.

The incident here in Victoria, the rash of ugly violence elsewhere in Canada, makes it clear that the hockey establishment is either unwilling or unable to clean up its act.

Other provincial jurisdictions in Canada have laid charges where unwarranted violence has occurred. Why not here?

Nobody can take body-checking out of hockey. It's a fast game where contact plays an integral part. But there's a vast difference between that and the kind of goonish, mindless gutterfighting atmosphere that filters down from hockey brass to the young men who play the game.

What has happened is that hockey is fast becoming North America's 20th century equivalent to the gladiatorial spectaculars of ancient Rome.

It's interesting to note that while Roman crowds loved to watch men fight in the arena, to be the head of a school of gladiators was a disgraceful occupation.

The hockey establishment might consider that and in the meantime, let's all wonder who's looking out for the young gladiators.

HAGEDORN

"... you are bona fide desirable immigrants ... eligible for UIC, welfare, family allowance and other social benefits including watching hockey ... but in order to obtain a government job you must be either a nuclear physicist, neurologist or university professor ..."

Boors in Any Language

Apparently the country is so jumpy these days about Quebec that professional pundits and politicians are taking pulse-readings at hockey games and concerts. It could be a valuable new tool for the pollsters, if only it's put on a more professional basis.

On our front page Thursday was a report from Ottawa about fans of Monique Leyrac booing Gov.-Gen. Jules Leger and the playing of a few bars of O Canada and God Save the Queen at the opening of the Quebec chanteuse's concert.

"There was sporadic booing, but there was a lot of applause. Eventually the applause drowned out the booing. Persons attending the concert have confirmed there was some booing but said the applause was far greater," wrote our Victor Mackie.

It recalled the Russia-Canada hockey game last fall in Toronto when some fans booed as the game's announcer listed off in French the starting lineup for both teams. First it was blamed on redneck westerners who had come to town for the game, but then it was confirmed that the boors were Hogtown born and bred.

Now it just won't do to have such subjective, sloppy interpretations put on such important manifestations of the national psyche. Let's have meters installed in the country's concert halls and arenas to gauge accurately and objectively the type, variety and intensity of boos, applause, raspberries, rhythmic clapping and vocalized insults. In hockey games, they'd have to keep track of the old overshoes and chickens hurled onto the ice.

Certain key words could be announced at the beginning of an event (for the English, say, "bilingualism and biculturalism" or "flocons de mais") and the spontaneous roars of outrage or applause could be quickly and easily tabulated for simultaneous release across the nation, half an hour later in Newfoundland. Could be the greatest advance in opinion polls since George Gallup started knocking on doors.

FRANK RUTTER

Some TV, Energy Goodwill

WASHINGTON — Canada's image has been substantially improved by recent goodwill gestures to the United States.

Two of these gestures involved issues which had been particularly controversial — energy and broadcasting.

Whether by coincidence or not, a friendlier atmosphere has been established just before Prime Minister Pierre Trudeau's visit to Washington for his first meeting with President Jimmy Carter.

It is now almost certain that Trudeau will address the U.S. congress, the first Canadian prime minister ever to do so, during his visit Feb. 21-22.

Address Congress

A telegram received by the Canadian embassy here said the address to congress "will be confirmed at a later date," suggesting that the decision has already been made.

It was while Trudeau's visit was being planned that Canada announced a series of emergency energy exports to help northern U.S. areas especially hard-hit by a prolonged cold spell.

"That's terrific — and they did not link it to anything," said a Federal Energy Administration official who was full of praise for the "gracious" response to U.S. requests for special assistance to offset energy shortages.

Canada speedily agreed to increase natural gas, fuel oil and electricity exports.

The Washington area, comprising the District of Columbia, and parts of Maryland and Virginia, is a major beneficiary of Canada's approval of an extra 15 billion cubic feet of gas exports over the next two months.

U.S. officials pointed out that they were impressed that Canadian utilities had agreed to reduce their gas consumption in order to help.

Ontario Hydro also recently reduced electric power commitments to its customers by five per cent in order to provide extra power in Michigan.

The midwest got a bonus of 50,000 barrels of heavy fuel oil after frozen waterways tied up U.S. shipping traffic. In the west, an Alberta gas producer has agreed to supply Westcoast Transmission Company in British Columbia with enough gas to ensure that it can meet its export commitments, which had been curtailed by problems in B.C. wells.

U.S. energy officials also say that there appears to be Canadian oil available to help refineries in Minnesota which has been complaining about shortages.

Recalling the anti-Canadian sentiment in congress and the awkwardness of Canada-U.S. relations on energy last winter, the FEA official said: "The difference is that people are talking to each other."

Canadian and U.S. officials at the working level are in frequent touch and the atmosphere is amicable, he said.

This was echoed by a state department official who said that co-operation on energy problems was extremely good. The U.S. also has welcomed a Canadian cabinet decision to put off implementation of a Canadian Radio-Television Commission policy of deleting the commercials from U.S. programs carried on Canadian cable systems.

This policy had also aroused bitter feelings in the U.S. Congress and in the broadcast industry.

Follows Portillo

Such accommodations by Ottawa are sensed as being part of a general effort to smooth the way for good relations with the new Carter administration.

One Canadian official said of the energy exports: "It is a positive factor, no question about it."

Carter's early invitation to Trudeau is seen as a gesture of the new president's desire, expressed numerous times during the election campaign last year, to improve relations with "our natural allies and friends such as Canada and Mexico."

Trudeau will follow Mexican President Jose Lopez Portillo, the first foreign head of state invited to Washington, who will be here Feb. 14.

MAURICE WESTERN

Why Do We Export Candu?

OTTAWA — The speech of Allan Lawrence, the former Ontario cabinet minister now MP, in Calgary last week deserves attention because it contains the most comprehensive criticism yet levelled by a Conservative against the nuclear export policy of the present government.

Lawrence was in a curious position for, in one sense, he was downgrading his own political wares. As chairman of the House of Commons public accounts committee, he has enjoyed high visibility of late because of the nature of the investigation into the mysterious foreign relations of Atomic Energy of Canada Ltd. He is apprehensive, however, that these much publicized proceedings, although obviously necessary, may be diverting public attention from more fundamental questions of long-term significance.

Many people, properly concerned about the risks of nuclear proliferation, are worried about selling reactors to politically volatile nations such as Argentina and South Korea, but the more basic question is: Should we be in the nuclear export business at all?

Aggressive

Considering the aggressive sales policy pursued by AECL and its partners, it is difficult to take seriously the argument that we are responding to a moral imperative, unselfishly sharing our nuclear technology with needy countries. In the beginning, however, the case was different. The first Indian reactor was built under Colombo plan arrangements, which involved not only subsidized financing but also an outright $5 million gift. The second, and also the Pakistan reactor, were tax-supported.

We are now into very much larger ventures. The two presently controversial contracts both run to over $500 million and both are being financed on favorable terms (eight per cent in the case of the Argentine sale). We were losing so heavily on the Argentina contract that renegotiation was necessary to reduce, although not to eliminate, our deficit. In addition, we have bound ourselves to supply the reactor with heavy water at the 1974 price of $66 a kilogram although its present price is about $150 a kilogram.

In other words nuclear exports have not proved profitable for Canada. What is the argument for them? Certainly the government is most anxios for export business in a time of high unemployment. Perhaps they can be defended as high technology make-work schemes which help out at present and may be rewarding later as more and more business opportunities open around the world.

It is precisely this argument, however, which Lawrence challenges. On his showing, the supposed employment compulsion is imaginary. We are not in a position where we have to seize what offers. Taking into consideration our own needs, the risk is that we may find ourselves overextended in a variety of ways.

Even now, the domestic power situation is tight. Ontario Hydro, for example, recently reduced its voltage and has contingency plans for local shutdowns. Looking to the future, we obviously cannot expect much from the remaining water power potential. Nor will natural gas and fossil fuels be able to meet our generating requirements. It is calculated that, at minimum, we will need an average of four new nuclear plants each year for the next two decades.

ALLAN LAWRENCE
... Tories Candu critic

Lawrence considers this figure conservative since Ontario alone will require three plants annually while Qubec has been revising its calculations upwards to about the same level. The expectation is that, after 1985, the maritimes will have to install a new generating unit every second year. But our present capability, according to the energy department, is only three reactors a year.

While we have the technology and ought to have no particular problem in finding skilled personnel, manufacturing capacity is presently limited. We are going to face immense capital expenditures necessitating the borrowing of many billions in foreign money markets.

There are also nagging doubts about fuel supply. These led to a survey by a special uranium resource appraisal group formed within the federal energy department. It reached what Lawrence calls "a worried conclusion that we will have enough uranium to meet the demand."

But such long term calculations in other energy areas have been anything but reliable. Much of current production is committed to foreign markets; in fact, as things now stand, we cannot supply Korea.

Despite some costly experiences in the past, Lawrence takes a much more confident view of the prospects for heavy water supplies.

No Rationale

If this is a fair presentation of the developing situation, it is difficult to appreciate the export requirement, especially when exporting has been, up to now, a losng business. There was doubtless a good case at one time that the industry could not be sustained on domestic production alone and that subsidized sales were fully justifiable in this situation. In changed circumstances, however, it would appear that this argument has been drained of its original validity.

Lawrence concludes that, while these doubts remain, additional foreign contracts would be irresponsible, if not foolhardy.

These questions go to the roots of matters and are much more serious than the current sensations about agents and secret bank accounts. It is not enough for the government to defend this or that aspect of policy as it has recently done. What is not understandable is the rationale of the policy.

We are getting deeper into a doubtful business. AECL, having distinguished itself by its past efforts in Argentina and South Korea, has been authorized to negotiate further sales contracts in Italy, Rumania and Iran. It seems a sound argument that over-enthusiasm should be curbed, at least until we have been given persuasive assurances about our future domestic situation.

letters

Hydro Rates

I am not an economist but I did, until now, think that I understood a little of the free enterprise system (e.g. the more that is produced, the more there is for everybody — cheaper.)

But no, Hydro chairman Robert Bonner tells us that our hydro will increase by 8.5 per cent per annum but at the same time we have excess power, which we will export!

Now our system is set up so that the more you use the less you pay, which is fine for bulk buyers, but which means that the ordinary user in the home can not save by conserving energy, because the less you use the more you pay.

I have a simple 1,240 square foot home fully insulated with a completely finished basement. It is a two-level home, none of the basement is below ground level. The only difference in my electrical equipment between April 1974 and December 1976 a color television, replacing a black and white one, a four slice toaster instead of a two-slice and a vacuum cleaner for downstairs.

In 1974 I could buy 6,800 units of electricty for $89 and in 1976 $89 would only buy 4,485 units of electricty. Now the difference in this is that I could buy 34.05 per cent less in 1976 than I could in 1974, however, because of the schedule of decreasing charges it is impossible for me to say what my increase in dollars would be to buy electricity, in other words I can't budget.

In 1974 I paid $418.13 for 27,738 units — 10 months. In 1975 I paid $660.09 for 40,452 units — 12 months. In 1976 I paid $560.95 for 27,760 units — 10 months.

As you can see my units of consumption for 10 months in 1974 and 1976 are only 22 units apart but my dollars are $142.82 apart! In 1974, 1.5074 cents bought a unit and in 1976, 2.0207 cents bought a unit. That is an increase of .5133 cents per unit or an increase of 34.05 per cent. Now over 32 months this is an average of over one per cent per month which is in fact 12.77 per cent per annum, and yet we are being told that we have a surplus and that we are going to go on increasing cost at 8.5 per cent. Since under these conditions, in order to hold my household budget in line I have to increase my income by 34 per cent just to catch up (my T-4 tells me I did not increase my income in 1975 or 1976). Decrease my consumption because obviously I must consume less (and the less I consume the more I pay) to abate the increase.

Selling my home, wearing more clothes conserving electricity in other words will not solve our problem because we can't afford to use it and we can't afford not to use it.

Now it is my contention that, (because I doubt very much if many people keep the quite extensive records that I do, and also because many people pay on a "budget" please excuse the laughter), that many people will try to conserve and therefore budget, and whoopee the more you budget, the more surplus we have to sell at a profit to the States, what a fantastic idea. Get double your money for what you sell at home, and double your money by selling abroad. Everytime a new consumer gets hooked up to electricity you get twice as much for the first so many units you sell to that consumer, then you increase his cost to a point where all he can afford is the bare minimum leaving all that surplus to sell. Whoopee for free enterprise. So that's how it works.

All figures pertain solely to consumption at the address below.—Jean O. Hutchinson, 4023 Grange Road.

Plaudits For Doctors

There has been much enlightening information presented lately on the proposed new hospital and all of it has come from doctors of the medical profession.

Our government is still politicking. This should have ended a year and a half ago. They should be legislating, and as legislators they were elected, which means they have a responsibility to the majority of the people in the community. When have they heeded advice on the hospital question?

Dr. Perara stated his firsthand experience with a split hospital and his reasons against one. Did they heed his advice? Dr. Scott Wallace advised them many times of his familiarity with hospital needs. Have they listened to him? Now we have 500 doctors willing to advise. Dare they be ignored?

A consultant has already okayed ground owned by the government. Did they listen to that advice?

The doctors have outlined the disadvantages of duplicationg indispensable services such as x-ray, laboratory, etc.

As a lay person I favor one hospital preferably at the Victoria General and St. Ann's site. Travel time for doctors with offices downtown and patients in two hospitals four miles apart would surely affect office hours. A hospital four miles from the downtown core would present a transportation problem for what could be the majority of older people who now live within walking distance of the General. So, why not listen?

We have had many delays in the hospital planning. Let's have one more. It could be the most important one.—Mrs. Margaret Peterson, 562 Simcoe Street.

Symphony Reviews

Re the coverage by your music critic of the recent symphony concert at the Royal Sunday, January 23.

A nice write-up of the Amity Singers, and a fair mention of the guest conductor, but just a line to cover the rendition of the Brahm's symphony, which I consider was brilliantly done by the symphony members who certainly deserve a good modicum of praise for their effort.

As a matter of fact, with all due respect to your music critic, I feel that in general she does not delegate to the symphony members sufficient praise for their consistent good efforts. — An Observer"

Editor's note: Because of space limitations Mrs. Johnson's review was cut. Unfortunately, the paragraphs containing praise for orchestra members were casualties.

VICTORIA TIMES, established 1884 is published every afternoon except Sunday by the Times Publishers, Limited; 2621 Douglas Street, Victoria, B.C., V8W 2N4. Second class mail registration No. 0265. All undelivered copies and notices of change of address to be sent to the above address. The Canadian Press is exclusively entitled to reprint the local news published herein.

Chicken Soup War On Coffee Cartel?

By WILLIAM SAFIRE
New York Times

A lot of beans in Brazil

Brazil is to coffee what Saudi Arabia is to oil. In concert with coffee producers, Brazil has doubled the price of coffee and consequently predicts the price will nearly be tripled by year's end.

Thanks largely to the OPEC quadrupling of oil prices, which has devastated the trade balances of all developing nations, Brazil found itself facing the fourth straight year of billion-dollar trade deficits. Rather than remonstrate with oil-producing nations, the Brazilian government decided to pass its problem on to the United States consumer.

At first, this commodity ripoff was explained away as the natural working of supply and demand. There was this frost, we were told, that resulted in one-fourth as many beans produced in Brazil last year. And what with the war in Angola, and the rain in Colombia, and drought in Ethiopia, the supply temporarily shriveled up. Shortages equal higher prices — that's capitalism, no?

No. As the song goes, they've got an awful lot of coffee in Brazil. A stock of 75 million bags of coffee at the start of last year was enough to ride out any temporary production dip.

The doubling of coffee prices has little to do with market forces. Brazil's military junta has simply doubled its export tax and squeezed a billion dollars a year out of the American market. The weather was an excuse, not a reason.

As a result of the government action, Brazil — and the nations participating in its cartel — are passing along their trade deficit to the American who paid $1.25 a pound for coffee 18 months ago, is paying $3 a pound today, and will be paying $4 by Christmas.

Coffee consumption is price-in-elastic, the Brazilian cartel has discovered, smacking its lips: Those dopey Americans will pay anything for their coffe fix.

The addiction is unconquerable, and if the talk of a consumers' boycott fails to swell into a national movement, then America's foreign economic policy is headed for trouble. And not just at breakfast time.

Coffee is a symbol of American dependence on foreign suppliers, and the coffee ripoff is a test of American will, or more accurately, American won't. Three years ago, the United States withdrew from the international coffee organization, because producers wanted us to help them rig the market. Camilo Calazans, boss of Brazil's coffee industry, has now shown he can rig the market despite United States disapproval.

Lest that rate a shrug and a call for another cuppa, consider this: In a few months, we will by trying to reorganize our energy bureaucracy into a department to be run by James Schlesinger, which has as its purpose the end of our dependence on foreign suppliers for oil.

Such "energy independence," vital to our national interest, cannot be achieved by anything other than conservation: smaller cars, lower speeds, homes and offices less cosily warm. Getting un-hooked from foreign oil cannot come from any neat reorganization, only from coal production and personal sacrifice by individual Americans.

This year's coffee crisis is next year's energy crisis in microcosm. How are we going to tighten our energy belts, changing habits of living and transportation, if we are unwilling to cut down on our coffee habit? The coffee boycott, in that light, is more than consumer resistance to high prices: It is a national assertion that Americans are not so self-indulgent and habit-prone that we can be manipulated by cartels. I am not going to pay any attention to American political leaders' statements about not giving up the Panama Canal unless they back up their rhetoric with a personal pledge to give up coffee.

Let the boycott go forward, not only to cut the price but to put the cartelniks of OPEC on notice: When challenged to economic war, even a little one, the American public is willing to make sacrifices.

The government can help. The surgeon general should issue a report on the danger of drinking too much coffee. The "consumer advisers" inflicted on the taxpayers, can make themselves useful by cranking out ways to eliminate "one for the pot,", to save coffee by re-brewing as restaurants do, to refrigerate coffee before and after brewing, and other tricks. At his first State Dinner, President Carter should pointedly serve tea.

But as eponymous Irish land agent Charles Boycott learned to his chagrin, price resistance as political symbol must come directly from an aroused citizenry. Aroused — too much coffee, can't sleep — this writer pledges to begin the day with a piping hot mugful of high-energy, low-fat chicken soup.

Others will take tea, beef consomme, or a spoonful of brandy in a cup of hot water, while American agriscientists work out ways to grow coffee-flavored soybeans.

Coffee independence, personal and national, is a worthwhile goal. At the UN, the declaimers of interdependence will denounce it as isolationist, but an effective coffee boycott would send a message to the monopolists of oil. And a patriot's pulse quickens at the prospect of mustachioed El Exigente, staring at a mountain of unwanted coffee beans, muttering "They've got an awful lot of chicken soup in America."

Africa's New Revolutionaries: Christian Church Leaders

My MICHAEL KAUFMAN

SITHOLE

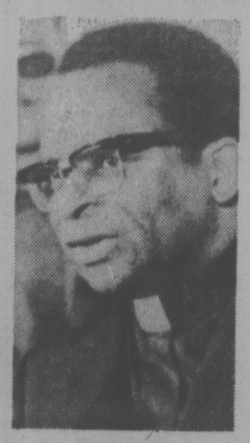

MUZOREWA

NAIROBI — Christian churches once depicted as paternalistic agents of colonialism in Africa are now being applauded by black Africans for their role in challenging white supremacy and their contributions to the development of existing black states.

"The simple truth is," a young Zambian politician said a few weeks ago, "that the churches have spread more revolution on this continent than Che Guevara, Lenin and Mao Tse-tung." When this assessment was repeated two weeks ago to a Spanish priest working in Rwanda, he smiled and responded: "Why not? We've been in the business much longer."

The signs of church involvement in African political affairs are numerous. In Rhodesia, Bishop Donal Lamont, a Roman Catholic who had publicized and condemned the torture of black tribesmen by government troops, has been sentenced to 10 years in prison for failing to report guerrilla movement to the authorities.

Outspoken Critics

Two of the four major black nationalist leaders in Rhodesia, Bishop Abel Muzorewa and Rev. Ndabaningi Sithole, are Methodist ministers. The other two, Joshua Nkomo and Robert Mugabe, while laymen, have been closely identified with church groups.

In South Africa, religious leaders are the most outspoken critics of separate development. Despite continuous government surveillance, Rev. Beyers Naude, a maverick minister of the generally conservative and Afrikaner-dominated Dutch Reformed Church, has tried through his Christian Institute to stir the consciences of blacks and whites alike to oppose the government's racial policies.

Meanwhile Catholic bishops in several South African dioceses said they intend to integrate their schools, whether or not Parliament approved. And the Anglican Bishop of Cape Town has been quoted publicly as saying that the moral course for white South African Christians to take is to go to jail.

In South-West Africa, Protestant and Catholic church leaders, white and black, have sided with the most militant nationalists. Early this year, the Anglican Bishop of Windhoek, the territory's capital, was deported by the South African authorities, who said he was acting in an advisory capacity to the outlawed South-West African Peoples' Organization.

In black-ruled Africa, the Christian churches that were sometimes ridiculed as soul-snatching institutions that perverted and dismembered indigenous cultures are regarded increasingly as valued allies in nation-building.

Last month President Mobutu Sese Seko of Zaire invited missionaries to resume their administration of schools that he placed under national control three years ago. The original expulsions had been explained as serving the cause of Zairian nationalism and President Mobutu's program of authenticity. The reversal last month was seen as tacit acknowledgement by Zaire that the committed religious groups would be the most efficient and economical managers of schools.

In Sudan, where missionaries were expelled on charges of siding with southern Sudanese rebels in the long civil war, missionaries are now being invited back to take over hospitals and schools. In Angola and Mozambique, whose nationalists had long been angered by what they felt was the collaboration of Roman Catholic officials with the Portuguese, they are being asked to return, on a selective basis.

Specifically it has been the White Fathers, an order with a long history in Africa, who have been invited to return. The authorities in Mozambique and Angola feel that this order was identifed with nationalistic aspirations and ignored the pro-Portuguese attitude of the Catholic hierarchy.

Often the influence of Christian missions is felt in a very personal way by African heads of state who are products of church schools.

Begged Education

"You have to understand," said Canon Burgess Carr, the head of the All-Africa Conference of Churches, "that for the generation of men now in power, my generation, the churches provided the only opportunities available."

"For a man like Rev. Sithole," said Canon Carr, "who walked barefoot to a mission to beg for an education, the church offered the possibilities of scholarships, wisdom and an expanding horizon. When I was coming up in Liberia, none of us could think of being engineers or chemists — the only path was the church."

Presidents Kazumu Banda of Malawi and William Tolbert of Liberia are ministers. President Kenneth Kaunda of Zambia is a lay preacher. President Jomo Kenyatta of Kenya, who was educated by Presbyterian missionaries, once helped found a national Protestant church as a tactic in his struggle against British colonialism.

On assuming power, leaders such as Kenyatta have been receptive to missionaries, particularly those who have worked in the fields of education and health service. The Kenyan government nationalized mission schools, taking over the salaries of nuns, priests and ministers, many of whom have stayed on as teachers and administrators.

Won Admiration

The schools are secular and freedom of religion is observed. Still, to qualify for a school certificate, any Kenyan pupil must complete a course in Christian religious education.

The commitment and devotion of missionaries, often poorly paid for long periods of work in close contact with rural people, has won the admiration of many Africans, among them leaders who feel that better-paid bureaucrats of international aid and development agencies have less motivation than the religious.

This admiration is not total. A man like President Kenyatta, who has admitted his debt to his missionary teachers, has also told friends that when he was a boy at a mission one of his duties was to drape cloths over pews after the African service, and before the service for whites.

When he asked why he had to do that, he said that a minister told him that black skin was the curse of Ham and whites should not sit on the same benches as Africans.

President Julius Nyerere of Tanzania, a devout Catholic, feels that his church and churches generally have not committed themselves as deeply as they should to bridging the gap between the rich and the poor.

New York Times

Back Behind Barbed Wire

By WILLIAM CLAIRBORNE

CAVENDISH, Vermont — Although he was seen fleetingly last week on Main Street in Montpelier, Vt., exiled Soviet author Aleksandr Solzhenitsyn has retreated again into his self-imposed archipelago in the nearby rural town of Cavendish.

Inside a barbed-wire-topped fence surrounding his secluded 50-acre tract in South Central Vermont — accompanied by electric-eye alarm devices and closed-circuit television monitors — Solzhenitsyn presumably has found the solitude that evaded him after he was expelled from the Soviet Union upon winning the 1970 Nobel Prize for literature.

But his peace may have been found at the expense of the local townspeople, who by tradition are more neighborly than Solzhenitsyn appears to be.

"It upsets the hell out of all of us. You know he's here, but you can never say you have actually seen him," says Quentin Phelan, town manager of Cavendish (pop. 1,264).

Since Solzhenitsyn moved into his $150,000 rural estate last October and made $250,000 worth of renovations, nobody in Cavendish has actually laid eyes on him, although everybody says they know he is there.

In September, the property's owner-of-record, Russian-speaking architect Alexis Vonogradov, blandly denied to a reporter that Solzhenitsyn planned to move to Cavendish, even though the Soviet author had listed the town as his intended residence when he had applied for a visa.

Vinogradov is a friend of Solzhenitsyn from the Soviet emigre community in Montreal, and he hinted to a Washington Post reporter who showed up at the front gate that this answer might have been less than truthful.

When pressed about his plans to turn the house over to Solzhenitsyn, Vinogradov said with a wry smile, "I have no plans to do that, but if I did, I would give you the same answer."

Since then, Solzhenitsyn — or anybody who admits to knowing him — has refused to take telephone calls to the Cavendish house.

Visitors to the property find there's no mistaking Solzhenitsyn's quest for seclusion. Besides the fence, there are numerous "No Trespassing" signs, the electric eyes, the television monitors and a device that accepts magnetized cards to signal the heavy gates to open.

Once the electric eye beam is broken, a speaker box blares sternly, "What do you want?" When the names of Solzhenitsyn or Vinogradov are mentioned, the voice — presumably of Solzhenitsyn's American bodyguard — answers, "There's nobody to talk to. You can't come in," and the speaker goes silent.

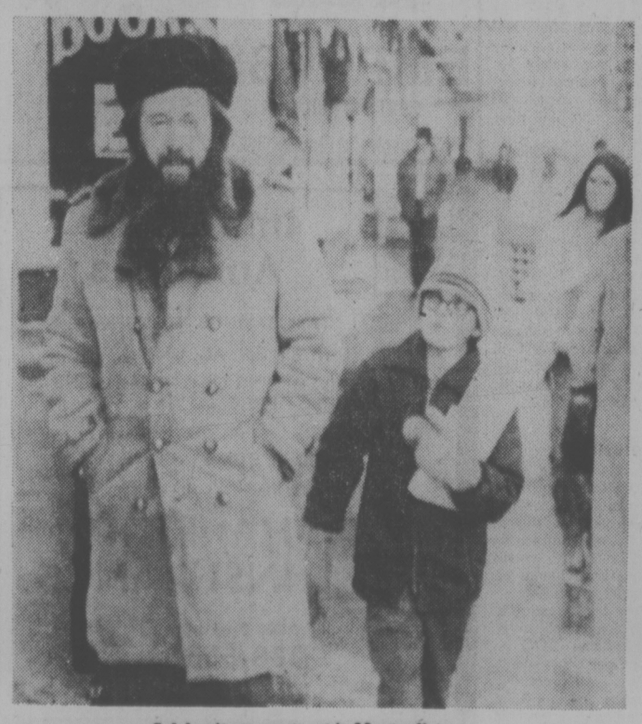

Solzhenitsyn on street in Montpelier

While the townspeople may wonder why a man who fled such oppressive security in the Soviet Union would resort to barbed wire fences and electric eyes, some acquaintances of Solzhenitsyn said they are not surprised.

"He has to have privacy. A lot of people are interested in him, and they are not all friendly," said Loring E. Hart, president of nearby Norwich University, where Solzhenitsyn lectured recently at a summer Russian studies program.

One Russian scholar conjectured, "Remember what happened to Trotsky in Mexico City." The Russian political leader was assassinated in Mexico City after leaving the Soviet Union.

Lloyd Stillwell, chief of Cavendish's three-man police force, said, "I don't know. Maybe the KGB would like to put an end to him." When he left Zurich, Switzerland, his first home after exile, last summer, Solzhenitsyn complained to friends that he had been harassed by the Soviet secret police.

Outside of being spotted momentarily last April in Cavendish's general store, the celebrated Soviet dissident had not been seen again until Elizabeth Slater, a reporter for the Barry Montpelier Times-Argus, did a double take one day last week on one of Montpelier main streets.

After spotting Solzhenitsyn, Slater followed him to a parking lot, waited until the bodyguard had left and conducted a brief, impromptu interview, his first since he came to Vermont.

In the interview, Solzhenitsyn said he planned to start a nonprofit publishing business in Vermont that will distribute his works on Russian culture, history and religion.

He confirmed reports that he is living in Vermont with his wife and three children, but refused to disclose the exact site of his home, saying with a smile, "Just say I live in Vermont." He said he spends all his time writing.

After obtaining incorporation applications from the office of the Vermont secretary of state, Solzhenitsyn dropped by a local bookstore that carries his works, shopped nearby and had lunch in a restaurant before leaving.

"He wasn't very communicative," Slater said.

Hart said he planned to contact Solzhenitsyn through an intermediary to invite the author to lecture again at Norwich University's summer Russian Studies program. "My interest in him has been rekindled by his appearance in Montpelier. We hope to arrange something," Hart said.

Meanwhile, Phelan said, Cavendish's townspeople are anxiously awaiting the first friendly overture by their new neighbor.

"All he has to do is come out one time, say hello and tell us he likes his privacy. We respect that. The hell of it now is that we can't say we have ever really seen him," said Phelan.

Washington Post

Toronto or Ottawa? Take your choice.

Choose from 4 flights from Vancouver to Toronto. And 2 of these 4 flights are super comfortable wide-bodied aircraft that have easy connections to Ottawa. Check with your travel agent or Air Canada for convenient connections from Victoria.

Vancouver–Toronto

Departs	Arrives	Flight No.
09:15	16:25	136 non-stop 747
13:00	20:10	148 non-stop L1011
22:35	07:45	188
22:40	07:10	158

Or, choose from 3 flights direct to Ottawa from Vancouver. If you're headed for Ottawa and don't want to change planes in Toronto, take your pick of the following departures.

Vancouver–Ottawa

Departs	Arrives	Flight No.
07:05	15:35	104 (ex. Sat.)
08:25	17:15	178
22:40	09:05	158

Special Austrian cuisine. During our Festival of International Cuisine, (Feb. 3-23), we'll be serving delicious Austrian food such as Wienerschnitzel and Sachertorte on all non-stop flights between Vancouver and Toronto. And a complimentary glass of "Blue Danube" wine.

AIR CANADA

TORONTO MARKET TRADING

In addition to Canadian Press stock reports, bond and mutual fund prices, market quotations also are supplied by the following firms or agencies: Investment Dealers' Association of Canada, Richardson Securities, Royal Bank of Canada, Pemberton Securities, A. E. Ames & Co., Annett Mackay Ltd., Bongard Leslie & Co. Ltd., Midland Doherty Ltd. and Vancouver Stock Exchange.

TORONTO 1:40 P.M. STOCKS
Distributed by CP
Toronto Stock Exchange—Jan. 31

Quotations in cents unless marked s. z—Odd lot, xd—Ex-dividend, xr—Ex-rights, xw—Ex-warrants. Net change is from previous board-lot closing sale.

Stock	Sales	High	Low	1:40 p.m.	Net Chge
	A and B				
A.G.F.M	285	163	163	163	— 2
Abby Gln A	250	$6⅞	6¼	6¼	
Abitibi	3750	$9¼	9½	9½	
Abitbi 10	z50	$52¼	52¼	52¼	
Acklands	200	$12⅜	12⅜	12⅜	— ⅛
Acme Gas	1000	6	6	6	— 1
Afton Min	100	$6⅝	6⅝	6⅝	+ ⅛
Agnico E	1150	360	355	355	— 5
Agra Ind A	400	$5⅝	5⅞	5⅞	+ ⅛
Alf Energy	475	$12	12	12	
Alta Gas A	7019	$13¾	13⅜	13¾	+ ⅛
Alta G P	1300	$27¾	27½	27½	
Alta G 9.76	300	$27¾	27¼	27¾	
Alcan	8500	$26	25¾	25⅞	+ ⅛
Algo Cent	1000	$11⅛	11¼	11¼	
Algoma St	2057	$17⅜	17¼	17⅜	+ ⅛
All-Can B	200	280	280	280	—10
Allerco Dv	1600	$11	10⅞	11	+ ⅛
Alminex	2870	$8¼	8¼	8¼	— ⅛
Alum 3rd p	800	$27½	27½	27½	
Am Bonza	4750	$7⅜	7⅜	7½	— ⅛
Am Leduc	1500	8½	8½	8½	+ ½
Andres W	100	$8¾	8¾	8¾	+ ¼
Ang U Dev	8400	92	90	90	— 2
Aquitaine	1400	$16½	16	16⅛	— ⅛
Asamera	3400	$12	11⅞	12	+ ⅛
Asbestos	200	$21¼	21¼	21¼	— ⅛
Ashland C	900	$11⅛	11¼	11¼	— ⅛
Asoc Porc	246	53	53	53	
Atco A	1550	$13⅜	13¾	13¾	+ ⅛
Atl C Cop	1000	35	35	35	
BC Sugar A	600	$26⅜	25¾	25⅝	— ⅛
BP Can	3682	$9⅛	9	9	+ ⅛
BP Can p	220	$59¾	59¾	59¾	
Bad Boy	200	287	287	287	— 3
Banister C	400	$12¼	12	12	— ⅛
Bank BC	220	$20¾	20¼	20¼	
Bank Mtl	8963	$14	13¾	13¾	— ⅛
Bank N S	2967	$20⅝	20⅜	20⅜	— ⅛
Bankeno	2900	180	175	175	
B Cdn Nat	100	$13⅜	13⅜	13⅜	— ⅛
Becker B p	200	$5⅝	5⅝	5⅝	
Bell Canad	35273	$47⅛	46½	47	+ ½
Bell A pr	z4	$46½	46½	46½	
Bell B pr	z25	$47½	47½	47½	
Bell D pr	300	$49	49	49	— ⅛
Bell 2.28	2725	$26¼	26¼	26¼	— ⅛
Bell 1.80	6650	$20⅛	20¼	20⅛	
Bell Can W	44925	310	279	305	+32
Beth Cop A	125	$12¾	12¾	12¾	+ ⅛
Big Nama	2000	12½	12½	12½	+ ½
Black P A	400	375	340	340	—60
Blakwod A	3800	370	290	300	—95
Block Bros	$1450	485	475	485	+ 5
Bomac A	100	350	350	350	
Border C	500	210	210	210	
Bovis Cor	2100	66	66	66	— 3
Bow Valy	350	$23⅛	22¾	22¾	— ½
Bralor Res	1435	315	310	310	— 5
Bramalea	420	$5½	5½	5½	+ ⅛
Brameda	z17	131	131	131	
Brascan A	4849	$12⅛	12	12	— ⅛
Brascn 8½ p	6000	$25¼	25¼	25¼	
Brenda M	200	$8½	8¼	8¼	— ⅛
Bridger	700	$8	8	8	
Bright A	z10	$6½	6½	6½	
Brinco	1400	365	360	360	+10
Br Am Bnk	100	$18	18	18	
BCFP	300	$24½	24½	24½	
BC Phone	4650	$13	12¾	13	
BCPh 6 pr	z10	567	67	67	
BCP 10.16 p	495	$28¼	28¼	28¼	+ ⅛
BCP 2.32 p	585	$29¼	29	29	
Bruck A	200	260	260	260	+10
Brunswk	3700	$5⅞	5¾	5¾	— ¼
Burns Fds	1255	$11	11	11	+ ¼
		C			
CFCN	2700	99	8⅞	9	+ ⅛
Cad Frv	700	$8⅞	8¼	8¼	+ ⅛
Cal Pow A	1100	33	32¼	33	
Cal P 4 p	z5	545	45	45	
Cal P 7 p	z50	$80	80	80	
Cal P 10 p	40	$110	110	110	— ¼
Cal P 9.80	155	$107	107	107	
Cal P 2.36	1500	$27⅜	27	27⅜	+ ⅜
Cam Mine	9500	40	40	40	+ ½
Camflo	1810	$9⅝	9½	9⅝	+ ⅛
C Chib A	200	335	335	335	— 5
Camp R.L.	z25	$23⅜	23⅜	23⅜	
Campeau A	100	410	410	410	+10
Can Cem A	776	$7¾	7¾	7¾	
CCe C p	172	$14½	14½	14½	— ⅛
CDC pr B	230	$101	100¾	100¾	
Can Malt A	600	$18	18	18	— ½
C Nor West	3600	$7½	7¼	7½	— ⅛
Can Perm	100	$17½	17½	17½	— ⅛
CS Pete	3500	320	315	315	— 5
Can Trust A	225	$23	22⅞	23	+ ⅛
C Tung	6250	$6⅝	6½	6⅝	+ ⅛
C Cable w	z10	131	131	131	
Cdn Cel	610	$4⅝	4⅝	4⅝	
CC Man A	320	$21¼	21¼	21¼	— ½
C Curtis	1500	47	45	45	— 5
C Hidrogas	3000	105	105	105	+ 2
C Homestd	3900	$6¾	6⅝	6⅝	
C Hydro	560	$8⅛	8⅛	8⅛	— ⅛
C Hydro pr	100	$12½	12½	12½	+ ⅛
CI Bk Com	2405	$25	24¾	24¾	— ¼
CI Powr A	760	$17⅞	17⅝	17⅝	— ⅛
C Merrill	1200	$13	13	13	
C Occidental	1100	$16⅛	16	16	— ⅛
C Ocdntl p	120	$26¼	26¼	26¼	
CP Inve	925	$19	18⅝	18¾	
CP Inve pr	z25	$37½	37½	37½	
CP Ltd	11132	$16½	16¼	16¼	— ¼
C Reserve	1000	$5⅜	5¼	5¼	
Cdn Sup O	225	$42¾	42¾	42¾	+ ¼
Cdn Tire	125	$37½	37½	37½	
Cdn Tire A	682	$39½	39¼	39¼	— ¼
C Utilties	3900	$14⅛	14	14	— ⅛
C Util 4¼ p	240	$45¾	45¾	45¾	
CU 10¼	800	$28⅝	28½	28⅝	+ ⅛
C Vickers	100	$19¼	19¼	19¼	+ ¼
CWN 5½ p	150	$12½	12½	12½	+ ¼
Candel Oil	200	$12⅛	12⅛	12⅛	— ⅛
Canray rt	z1700	7	6	7	
Canron	400	$21½	21½	21½	— ⅛
Capit Div	2200	18	18	18	
Cara	200	$6⅛	6⅛	6⅛	+ ⅛
Carl OK	5500	298	290	298	+ 8
Carl A p	100	$22	22	22	— ½
Cassiar	1210	$6⅜	6⅛	6⅛	
Catanese	8520	320	315	315	
Cti Fund A	200	$6¼	6¼	6¼	
Centurion	100	$5	5	5	
Charter Oil	200	325	325	325	
Chieftan D	500	$11½	11⅜	11½	+ ⅛
Chieftain p	100	$53½	$51½	$53½	
Chrysler	1330	$21½	20⅞	20⅞	— ⅝
Cockfield	500	285	275	285	— 5
Coles Book	700	$8⅞	8⅜	8⅞	
Cominco	1160	$37¼	37⅛	37¼	
C Holiday I	800	400	400	400	+ 5
CHlns A p	z50	$19½	19½	19½	
Comtech	500	275	275	275	
Con Chm A	4000	$7	7	7	
Con Bath A	200	$28	27¾	27⅞	
Con Bath p	800	$17⅛	17⅛	17⅛	
C Bath 68 w	100	$10	10	10	+ ½
Con Bldg	200	240	240	240	— 5
Con Ferdy	600	310	310	310	+ 5
C Durham	2600	66	66	66	— 1
C Morisn	3225	166	162	165	
Cons Prof	4660	15	13	13	— 3
C Rexspar	1000	112	112	112	— 1
Con Distrib	2400	350	345	345	
Cons Gas	12997	$14⅛	14	14	
Con Gas D	750	23	23	23	
Control F	800	260	260	260	— 5
Cooper C	300	495	495	495	— 5
Copp Fields	1000	200	190	190	—12
Corby vt	450	$18¾	18¾	18¾	+ ⅛
Corpet Ind	z5	470	470	470	
Corp Food	150	$10½	10½	10½	
Coseka R	7000	480	465	480	+10
Craigmt	500	$5⅞	5⅞	5⅞	— ⅛
C Zellbe A	200	$18⅛	18⅜	18⅛	+ ⅛
Crow Nest	250	$38½	38½	38½	
Crush Intl	1075	$8¼	8¼	8¼	+ ⅛
Cuvier M	3500	76	70	75	— 3
Cygnus A	1000	55	5	5	
Cyprus	3700	$17⅛	17⅛	17⅛	+ ⅛
		D to G			
DRG Ltd A	200	480	480	480	—15
Dale-Ross	200	$8¼	8¼	8¼	— ⅛
Dalon Dev	100	$9⅜	9⅜	9⅜	— ⅛
Deon A	1500	$8½	8½	8½	
D Aragon	1000	20½	20½	20½	+ ½
Datline	200	425	425	425	—10
Decca R	900	$7⅜	7	7	
D Bidons	1800	57	57	57	— 3
Denison	1150	$53¼	53	53	— ⅛
Doman I	500	$5¼	5⅛	5⅛	— ⅛
Dome	999	$44½	44⅛	44¼	+ ⅛
Dome Pete	2050	$40¾	40⅛	40⅛	— ⅝
D Ch'rs A	500	$6¾	6⅝	6¾	— ⅛
D. Explor	7000	15½	15	15½	
Dofasco A	2660	$25⅜	25¼	25½	— ⅛
Dom Store	1170	$15⅜	15⅛	15¼	— ⅛
D Textile A	z20	$7⅛	7⅛	7⅛	
Domfar	2050	$15¾	15¼	15¼	— ⅛
Domloe M	500	$9½	9½	9½	+ ⅛
Dover Ind	100	$38	38	38	+ 4
Dunde Pal	8833	54	50	52	
Du Pont	1500	$12½	12½	12½	
Dylex L A	100	$6⅞	6⅞	6⅞	— ⅛
E-L Fin w	900	56	56	56	+ 3
East Mal	210	167	167	167	— 3
East Sul A	3325	100	95	95	— 3
Ego Mines	1000	50	50	50	+ 2
Electro A	z50	290	290	290	
Emco	200	56	6	6	
Falcon C	1575	$6⅛	6½	6⅛	
Fed Ind A	500	$5¼	5¼	5¼	
Fed Pion	380	925	25	25	— ½
Fidelty M S	300	410	410	410	—30
Fields S	750	$9⅛	9	9	— ⅛
Finning T	500	$12	12⅛	12	
Foodcrp Lt	350	370	360	360	—10
Ford Cnda	180	88	88	88	
F Sensors	300	261	261	261	— 4
Francana	2300	$7	6⅞	7	
Fruehauf	100	56	6	6	
Gaz Metr	900	$5⅞	5⅞	5⅞	— ⅛
GMC	z11	$75	75	75	
Genstar L	900	$22¾	22½	22½	— ⅛
Gnstar L w	304	$7¼	7⅛	7¼	+ ⅛
Gnt Masct	800	148	145	145	— 3
Gibraltar	2900	$7	6⅞	6⅞	— ⅛
Glendale	2600	110	105	105	
Granduc	1500	142	140	140	— 1
Gt Oil Sds	1600	$6¾	6⅝	6⅝	— ⅛
GL Paper	500	$28⅛	28⅛	28⅛	+ ⅛
GL Power	z10	$15	15	15	
GN Fin	200	185	185	185	—10
Gt W Life	z28	$52¼	52¼	52¼	
Gt West S	400	280	280	280	
G West wt	800	90	90	90	— 5
G Goose A	223	$6½	6½	6½	
Greyhnd	1000	$16	16	16	
Guar Trst	1300	$6⅝	6½	6⅝	— ⅛
Guif Can	1515	$26¼	26	26	— ½
Guifstrem	2000	46	46	46	— 2
		H to L			
Hambro C	1700	395	390	395	+10
Hem Tr	200	$17¼	17¼	17¼	— ⅛
Hnd C pr	100	$7	7	7	— ⅛
Hard Crp A	500	460	460	460	+ 5
Harlequin	z60	$14	13½	14	
H Wood	508	90	90	90	
Hawker A	800	485	475	475	
Hayes D A	100	$6⅝	6⅜	6⅜	+ ⅛
Highmont	100	125	125	125	
Hollinger A	100	$29	29	29	+1¼
Home A	2300	$28½	28	28	— ⅛
H Bramer	600	190	185	185	— 15
Hud Bay A	895	$19	19	19	— ⅛
H Bay Co	1100	$16⅛	16½	16½	
HB Oil Gas	260	$36½	36½	36½	
Husky Oil	2300	$21⅜	21¾	21⅜	— ⅛
Husky B pr	230	$35½	35½	35½	
Husky E w	100	$6⅝	6¼	6¼	— ⅛
IAC	23360	916	15½	15½	— ½
ITL Ind	z50	100	100	100	
ITL Ind pr	100	99¾	99¾	99¾	
IU Intl	5345	$13¼	13	13¼	— ⅛
IWC Com	8200	165	163	163	+ 2
Imasco A	1700	25	25	25	
Imp Oil A	17306	$21¼	21¼	21⅜	— ⅛
INCO A	4676	$34⅝	34¼	34½	— ¼
Indal	8800	$14⅜	14⅛	14⅜	+ ⅛
Inland Gas	533	$10⅛	10¼	10¼	
Inter-City	400	36¼	6¼	6¼	
Inter C B w	1000	350	350	350	
Intrmetco	200	$6⅝	6⅛	6⅛	
IBM	25	$274	274	274	— 6
Int Mogul	175	252	252	252	— 4
I Mogul A	250	$11⅛	11⅛	11⅛	
Interpool	200	$16⅝	16⅝	16⅝	— ⅛
Int Pipe A	11677	$13⅜	13⅜	13¾	+ ⅛
Inv Grp A	875	$6¾	6⅝	6⅝	
Irwin T A	100	222	222	222	+ 3
Island Tel	1000	$11¼	11¼	11¼	
ISO	13000	110	110	110	
Ivaca A	800	$5⅞	5¾	5¾	— ¼
Jamlock	1000	$7¼	7¼	7¼	
Jannock A	1256	$12¼	12¼	12¼	
Jorex Ltd	2000	17	17	17	
K-Tel Intl	2000	$5⅝	5¼	5¼	— ⅛
Kaiser Re	22100	$14¼	14¼	14¼	
Kaps-Treg	220	65	65	65	
Keen Ind	1090	109	109	109	— 3
Keeprite B	100	$10	10	10	
Kelsey H	200	$12¼	12¼	12¼	— ⅛
Kenting	353	$17½	17½		
Kerr A A	526	$13⅜	13¼	13¼	
Kottler A	2000	455	455	455	—20
La Luz	200	6	6	6	
Labatt A	1500	$18⅝	18½	18½	
Lab Mtn	100	$23	31	31	
Lacana	1700	380	365	365	+ 5
Laidlaw A	2800	$7⅝	7⅝	7⅝	
L Shore	210	220	220	220	
Laurasia	2185	39	39	39	
Lau Fin	300	$6⅜	6⅜	6⅜	
Lau R 1.25	200	$14¼	14¼	14¼	
Leigh Inst	1000	198	198	198	—10
Livingsto	300	$12	12	12	
Lob Co B	500	285	285	285	
Lob Ltd-Ap	200	$13¾	13¾	13¾	— ½
Lochiel	2300	148	141	143	— 2
Loeb M	220	300	300	300	— 5
		M to O			
MICC	2000	$8⅛	8⅛	8⅛	
MPG Inv	500	400	400	400	
MTS Inter	1000	15	15	15	— 1
MH Cable	1100	$10¾	10¾	10¾	
Mclan H A	100	$7⅞	7¾	7⅞	
MB Ltd	9720	$22⅛	22¼	22⅛	— ⅛
Madeline	3100	88	88	88	+ 2
Madsen	2200	57	57	57	
Magna Int	200	$26¼	26	26	— ¼
Main Bar	500	78	78	78	+ 1
M Lt Mills	115	$30⅜	30⅛	30⅜	— ⅛
Maplex M	200	290	290	290	
Maritime	722	$19	19	19	
Martin	3000	9	9	9	
Mass Fer	2924	$21⅜	21½	21½	— ⅛
Mas F A	100	$27½	27½	27½	
Mas F B	100	$27¾	27¼	27¼	
Matgmi A	500	$14⅜	14¼	14¼	+ ⅛
McGraw H	100	485	485	485	+ 5
Mc Intyre	200	$32	31⅝	31¾	— ⅛
McLaghin	100	56	6	6	
Meicor	700	425	425	425	— 5
Mercantil	578	$14⅞	14⅞	14⅞	— ⅛
Meriand E	11900	460	445	445	— 5
Met Stor A	100	$9¼	9¼	9¼	— ⅛
Midcon	1000	150	150	150	
Minri Res	220	140	140	140	
Moffat A	100	$9⅞	9⅞	9⅞	— ⅛
Molson A	400	$13⅞	13⅝	13⅞	+ ⅛
Mon Life	200	327	327	327	+1⅛
Moneta P	700	85	85	85	
Mtl Trust	300	$11½	11½	11½	+ ¼
Moore	3645	$33¼	33¼	33¼	
Multi Acc	535	315	315	315	
Murphy	3400	$8⅝	8¼	8¼	— ¼
N B Cook	2200	61	61	61	
NBU Mine	800	160	157	157	— 3
NRD Min	1000	31	31	31	— 1
NsCh's I	400	$5¾	5⅝	5⅝	— ⅛
Nat Drug p	400	$6⅝	6½	6⅝	— ⅛
Nat Groc p	4700	$27½	27½	27½	
Nat Pete	900	33	33	33	
Nat Sea A	995	$12	12	12	— ⅛
Nat Trust	1900	$17	17	17	
Neonex	1200	200	200	200	
NB Tel	400	$17¾	17¾	17¾	— ⅛
NB Tel 1.85	400	$20⅝	20⅝	20½	— ⅛
N Provid D	2000	1	1	1	
N Sealter	4000	1	1	1	
Nf York Oil	900	165	165	165	
Nfld LP A	100	$11	11	11	
Nfld Tel	500	$7⅛	7	7⅛	+ ⅛
Nick Rim	1000	11	11	11	
Noble M	6200	44	44½	44	+ 1
Noranda A	8750	$30⅛	30⅛	30⅜	+ ⅛
Norenda B	1000	$30⅛	30⅛	30⅛	
Norcen	3974	$11½	11¾	11½	— ⅛
Norcen B	122	$20½	20½	20½	— ⅛
Norcn 150	100	$19⅝	19⅝	19⅝	
Norcen w	1000	34	34	34	
Norlex	2000	6	6	6	
Normick P	100	300	300	300	
NC Oils	1100	$7⅜	7¼	7¼	— ⅛
Nor Tel	7900	$30½	30	30⅛	— ⅛
NTacto B w	400	$11¼	11⅛	11⅛	— ⅛
Northgat	341	1	1	1	+ 5
Northld	3000	10½	10½	10½	
Nowsco W	100	$17½	17½	17½	— ⅛
Nufort Res	2067	22	22	22	+ 1
Numac	1000	910	10⅞	10⅞	
OPI Ltd	1000	$8⅝	8½	8⅝	
OSP Ind	200	395	395	395	
Oakwood P	600	140	140	140	+ 1
Obrien	13600	127	120	122	— 2
Ocelot A	1800	9⅝	9½	9½	— ⅛
Ocelot B	6400	$9⅝	9⅝	9½	— ⅛
Orenen A	245	230	230	230	
Orlando	300	$12	12	12	+ ⅛
Oshawa A	1200	360	350	350	— 5
		P to S			
Pac Copper	9000	104	100	104	+ 1
Pac Pete	340	$28¼	28¼	28¼	— ⅛
Page Pet	200	275	275	275	— 5
Paloma P	100	400	400	400	
Pamour A	400	290	290	290	— 1
Pan Centr	1316	83	83	83	— 2
Pancana J	2700	120	120	120	
PanCan P	300	$25¼	25	25½	+ ⅛
Parino N V	118	$14⅛	14⅛	14⅛	+ ⅛
Pe Ben O	1400	400	380	380	—20
Pembin A	1200	420	420	420	
Pembin B	1000	410	410	410	—10
Pennington	700	$8⅜	8⅜	8⅜	+ ⅛
P Dept S	1100	$5½	5⅜	5½	
P Jewl A	100	$5⅝	5⅝	5⅝	+ ⅛
Petrofina	134	$16	16	16	+ ⅛
Petrol	1000	219	218	219	+ 6
Peyto Oils	8400	$3½	3½	3⅜	+ ⅛
Phillips Cb	800	$8⅛	8⅛	8⅞	+ ⅛
Pine Point	1218	$31⅜	31⅛	31⅞	+ ⅛
Pitts C	200	440	440	440	—10
Place G	2000	47	47	47	
Placer	1300	$19¾	19½	19½	— ⅛
Plysr 840	32700	$25¼	25⅛	25¼	
Pontinex	2350	75	75	75	
Pop Shops	400	5	4⅞	5	
Pow Corp A	238	$7½	7½	7½	
Pow C 4¾	100	$28¼	28¼	28¼	
Pow C S	1600	$7⅝	7½	7½	— ⅛
Predo Exp	1000	210	210	210	
Precamb	4800	75	74	74	
Pre Cable	600	$9½	9½	9½	— ⅛
Preston	125	$13⅞	13⅞	13⅞	— ⅛
Provigo	100	$8⅛	8⅛	8⅛	+ ⅛
Prov B Can	100	$13½	13½	13½	+ ⅛
Qaser Pet	100	$4¾	4¾	4¾	+ ⅛
Q Mattgmi	5000	18	17½	17½	— 1
Quenswer	200	340	340	340	
Ram	4500	$5¼	5⅛	5⅛	— ⅛
Ranger	4250	$22¼	22	22¼	
Rank Org	200	300	300	300	—10
Redstone	4500	55	54	54	
Reed Oslr A	100	$6⅞	6⅞	6⅞	+ ⅛
Reitman A	100	$10	10	10	
Revelstk p	100	$13¼	13¼	13¼	— ¼
Revnu Prp	222	60	60	60	
Rio Algom	147	$27⅞	27⅝	27⅝	— ⅛
R Little	250	148	148	148	
Rolland	200	405	405	405	
Roman	200	$19½	19⅛	19⅛	— ⅛
Ronyx Cor	500	148	144	148	+ 3
Rothman	225	$15½	15½	15½	
Rothmn w	1000	40	40	40	— 6
Royal Bnk	4656	$24½	24⅜	24½	+ ⅛
Royal Tr A	3136	$18¼	18	18	— ⅛
Russel H	400	$9½	9½	9½	+ ⅛
Sandwell A	300	$8¼	8¼	8¼	— ⅛
Schield p B	200	85	85	85	
Scot Mis pr	375	$19⅞	19⅞	19⅞	
Scot York	100	19⅞	19⅞	19⅞	+ ⅛
Seagram	6300	$32⅝	32½	32½	
Shaw Pipe	400	$15	15	15	
Shell Can	9175	$14½	14¼	14⅜	
Sherritt A	1900	$6⅛	6	6	
Sherritt B	100	497⅝	5⅞	5⅞	
Siebens	8400	$14⅜	14⅛	14⅜	+ ⅛
Sifton Pro	1000	$7½	7½	7½	+ ½
Sigma	100	$19	19	19	
Silknit A	230	230	230	230	
Silknit B	230	230	230	230	
Silknit pr	15	37	37	37	
Silvma	1000	31	31	31	—1½
Simco Eri	500	$7½	7½	7½	
Simpsons	4250	480	475	480	+ 5
Simpson S	350	98	98	98	
Skier M	600	140	140	140	
Skier R	1800	61	61	61	+ 1
Skyline	4350	$5⅝	5⅛	5⅜	+ ⅛
Skyline H	220	181	181	181	
Slater El	200	$8⅝	8⅝	8⅝	
Slater B pr	200	$17¾	17½	17¾	
Southm A	100	$19½	19½	19½	+ ¼
Spar Aero	3200	360	350	360	
Spl Broadcst	1000	$8¼	8¼	8¼	— ⅛
Stelco A	2975	$23⅜	23⅛	23⅜	+ ⅛
Steep R	2600	201	201	201	
Steinbg A	100	$14¼	14¼	14¼	+ ⅛
Sullvan A	1550	91	91	91	— 1
Surpass C	200	205	205	205	+ 5
Systems D	100	205	205	205	—10
		T to Z			
Tack Cor A	1327	$6⅛	6	6	— ⅛
Tack Cor B	1064	485	485	485	
Tax Can	300	$5¾	5¾	5¾	+ ⅛
Texgulf	1670	$17⅜	17⅛	17⅜	— ⅛
Texgulf p	100	$84¾	84¼	84½	
Texoro	2000	6½	6½	6½	+2½
Thom L	200	46	46	46	
Thom N A	1000	$13⅝	13⅜	13⅝	+ ⅛
Tor Dm Bk	4957	$17⅞	17½	17⅞	— ⅛
Torstar B	240	$16⅝	16¼	16½	— ⅛
Total Pet	4700	$7½	7⅜	7⅜	
Total P A p	175	$15⅝	15⅝	15⅝	— ⅛
Trad Pac w	900	225	225	225	— 6
Traders A	600	$18	17⅝	18	+ ⅛
Trader 68 w	400	395

Make Prison Life Tougher, Ex-Con Recommends

VANCOUVER (CP) — A former prisoner in some of Canada's toughest prisons said Sunday that if seven correctional officials who recently spent 24 hours in a Vancouver-area prison had stayed longer, they would have come out determined to make prison life tougher.

John Ekstedt, provincial corrections director, and six collegues, spent 24 hours inside the Lower Mainland Correctional Centre (Oakalla) last week to experience prison life.

After his release, Ekstedt vowed to push for more recreational facilities to ease the boredom of prison life.

The former prisoner, who identified himself only as Neale B., a Vancouver man who spent 10 years in jail, including three years in solitary confinement, said in an interview that the officials have no idea "about the con games that are played on them."

The convict, released five years ago, said he was among the last 12 Canadian prisoners punished for misbehavior by paddling, and he's happy about it.

"I guess I'm awfully narrow-minded," he said, "I'm only 33 but I've been through the system and I know.

"It's too bad no one takes into account the experience of someone like me. What do social workers fresh out of school know about the con games that are played on them?"

If the prison officials had spent a longer time in jail, they would have realized the need for capital punishment for murderers and the benefits of the lash to discipline unruly prisoners, he said.

"The more lenient the prisons become, the more dissension, antagonism and repression there is among inmates," he said. Neale, who asked that his last name be withheld, traced the beginning of suicides, stabbings and hostage-taking in prisons to the introduction of lenient policies.

The former prisoner said physical punishment is the only effective means of controlling prison populations.

Bosses Won't Release Briefs

VANCOUVER (CP) — Two employers' organizations that have submitted confidential briefs to Labor Minister Alan Williams on proposed revisions to the British Columbia labor code, said Sunday they will not make their submissions public.

The Employers' Council of B.C., the Canadian Manufacturers' Association and the Retail Council of Canada have all released copies of their submissions.

The Health Labor Relations Association and the Mining Association of B.C., however, have refused to release their briefs.

"It is inconvenient for me to release it to you," said Health Association President C. M. Hooper. "I would have to give it some consideration.

"We don't intend to release our brief at this time," said P. R. Mathews, Managing director of the mining association. "We don't want to be put in the position where we have to release everything we do to the press."

The Employers' Council released its submission Thursday after criticism from the British Columbia Federation of Labor. Mathews said his group's brief was similar, calling for revisions to picketing regulations and an end to work stoppages over health and safety issues.

The retail council brief recommended elimination of wording in the code which urges the provincial Labor Relations Board to encourage trade unionism.

The retail council, which represents department and retail food stores, also asked that employers dealing with perishable foods be given 72 hours notice of the start of union picketing.

B.C. Lawyers See Legal Ads As Distasteful

HARRISON HOT SPRINGS (CP) — The federal government's proposal that lawyers should be forced to advertise their services is a distasteful prospect to leaders of British Columbia's legal profesion.

It conjures up the image of Queen's counsel advertising his powers of advocacy in the manner of a salesman.

Spokesmen for the legal profession were commenting about statements made earlier at the meeting of the B.C. Branch of the Canadian Bar Association by Robert Bertrand.

Bertrand, assistant deputy minister of the consumer and corporate affairs department, had told the meeting the profession's ban on advertising may be illegal.

He said leaders of the profession can devise rules of professional conduct, but they are not empowered to order an outright ban on advertising.

Bertrand said any such ban denies the public access to information and could contravene the Combines Investigation Act. He also warned that the Vancouver bar's practice of compiling a fee tariff could constitute price-fixing and would contravene the act.

"If advertising is forced on us as socially good, the cost will have to be reflected in our fees," Vancouver lawyer Peter Manson told Bertrand later during a panell discussion. "You are trying to generate advertising business, rather than the quality of the practice of law."

Bertrand said: "Advertising is information and I think the public is entitled to information."

Vancouver lawyer Robert Orr cited a number of advertising methods that the legal profession's disciplinary committee has banned. He said one enterprising lawyer was disciplined for having on his office a 20-foot neon sign, in four colors, in the shape of a barrister in a gown.

Orr said the rules state that a lawyer's office sign must not be larger than six feet, must not have a flashing light and must not be in more than two colors.

Bertrand said some bans which could violate the Combines Act are those against inviting comparisons with another lawyer's fees; suggesting that a fellow lawyer's fees are too high; advertising a speciality and this suggesting a superior knowledge in any field of law; placing an advertisment in a non-legal publication; and running more than one advertisement each week in any one publication.

MORE FOG

VANCOUVER (CP) — The drawn-out periods of fog this winter indicate that the area may be returning to the "bad old days" of legendary winter fogs.

Norm Penny, a weather office spokesman, says there were 53 foggy days last year, compared with 26 in 1975, 25 in 1974, and 14 in 1973 — the lowest number since the weather office began keeping records in 1938.

The worst winter for fog was recorded in 1943, with 104 fog days.

Penny says that since 1943 there had been a steady decline in the number of foggy days until the swing upwards began in 1974.

He says the weather office, using the airport as the recording area, lists a day as being foggy when visibility is cut to one-half mile or less for any length of time.

Contrary to popular belief that the mid-winter weeks are the worst for fog, October tends to be the foggiest month.

SNOW JOB: Ernie Phillip of Haney, billed as a Shuswap snow dancer, performs in front of a Vancouver-area store on weekend in effort to bring some snow for lower mainland skiers. But Phillip later admitted the only real snow dances are performed by Eastern Canadian Indians, who must be working overtime this winter.

Border Coalition Urged

VANCOUVER (CP) — An extra-governmental consultative process involving groups from British Columbia and Washington State, including labor and professional groups, would help rationalize and co-ordinate areas of co-operation between the two governments, according to Dr. G. F. Rutan.

Rutan, political science professor at Western Washington State College, who was attending a Vancouver Board of Trade meeting, said there are 33 agreements now in existence between the governments.

A number of speakers at the meeting said what was needed was a Washington State-B.C. coalition of businessmen and academics to smooth out border-straddling irritants.

Speakers said relations between the people of B.C. and Washington State were too important to be left entirely with the federal governments or to provincial-state committees now being formed.

Fire Came At Break

NORTH VANCOUVER (CP) — A fire Friday at Delbrook Senior Secondary School which caused more than $1 million damage happened at the end of a semester so staff have until Feb. 7 to find alternative accommodation. Dr. R. A. Wickstron, superintendent of schools, said arrangements have been made for the few students taking grade 12 scholarship examinations to write them at Carson Graham School. He said there were some exams this week "but it was mostly a time of rescheduling classes and timetables."

Rebuilding OK Given School

RICHMOND (CP) — Alex Waterton, chairman of the Richmond school board, said Sunday that the provincial government has granted final approval of a plan to rebuild R. C. Palmer Junior Secondary School.

The school was destroyed by fire last April.

School board officials had earlier criticized the provincial government, saying bureaucratic delay was increasing the over-all cost of reconstruction by $5,000 a week because of rising costs of labor and materials.

IWA Wage Proposal Terms Inflationary

VANCOUVER (CP) — Don Saunders, president of Forest Industrial Relations, said Sunday the demand by the International Woodworkers of America for a dollar-an-hour increase in a one-year contract is inflationary.

He said the demand is not in keeping with the provincial government's recent budget speech which called for restraint.

The Vancouver and New Westminster locals of the IWA have recommended to the union's regional wages and contract conference, which is to be held next month, that the union bargain for a dollar-an-hour increase.

Saunders also said it just isn't practical to include labor representatives on the boards of directors of British Columbia Forest Companies.

The IWA wants labor input at decision-making levels.

Saunders said that while he favors closer relations between mnagement and labor, placing union representatives on board of directors presents a number of problems.

He said it must be noted that many companies such as Macmillan Bloedel, are involved in other businesses all over the world and that means any number of other unions would have to be dealt with.

HYDRO MUST PAY —DAM MANAGER

HUDSON'S HOPE (CP) — British Columbia Hydro will be forced to pay the cost of dam, said B.C. Hydro's concrete problems at the site-one dam, the construction project manager said Sunday.

Chris Boatman, manager for Atkinson Commonwealth, the company building the dam, saidB.C. Hydro's contract specifies that Hydro will buy necessary materials for the job and the company administers them as if they were their own.

The contractor works to a target cost of $120 million. If the dam is finished below the target cost, the company's fee is increased.

Under the terms of the contract, B.C. Hydro would have to pay the cost of new materials required for repairs. No estimates of the cost of repairing honeycombed concrete in the dam were available.

B.C. Hydro engineers testing the concrete suggested earlier this week the problems were caused by inadequate vibration during pouring.

Hudson Hope is in the Peace River area of Northeastern B.C.

Teacher Muzzle Seen Shocking

SURREY (CP) — Kerry Gibbs, president of the Surrey Teachers Association, said he finds it shocking that the chairman of the school board would suggest it was improper for teachers to participate in school board elections.

Jock Smith said recently that Surrey teachers could eventually become their own bosses if they continued to intervene politically by running for trustee positions.

"This is a democracy and they (the teachers) have a right to have a voice in education matters," Gibb said.

He said the Surrey Teachers Association participated in the November civic elections, but half of the money spent just urged people "to get out and vote."

He said a circular recommending four candidates and panning three others, including Smith, was sent out only to teachers after the membership requested the executive to recommend candidates.

REGION UNIT FOR TRUSTEES?

WEST VANCOUVER (CP)— A citizens' task force on education here has issued a report asking the school board to form a regional bargaining unit to improve negotiations of school salaries and working conditions.

It also suggests consideration of increasing the pupil-teacher ratio, and removing trustees from non-educational community committees. The group requested the provincial government to appoint an inquiry commission into the management and financial control of Capilano College. The report has been sent to Education Minister Pat McGeer.

One-Track Robber

CHILLIWACK (CP) — Manuel William Florence, 19, of Chilliwack has been charged with two counts of armed robbery and one count of attempted armed robbery in connection with three holdups at the Canadian National Railways station here in the last week.

Last Tuesday, a man armed with a sawed-off shotgun held up the station and got away with about $90. Friday a masked man, again carrying a sawed-off shotgun, robbed the station of about $40.

Less than seven hours later, early Saturday, a man, again armed with a sawed-off shotgun, demanded money. An employee tried to wrestle the gun from him, but the man escaped.

GLASS GLASS
VICTORIA GLASS
WINDOW REPAIRS
MIRRORS
388-4811 • 360 Bay • 388-4141
1-31

Retail Sales Course
INSTRUCTOR
A part-time instructor is required to teach a series of three-week courses. Applicant, in addition to teaching skills, must have a background in retail business management.
Anyone interested contact: Canada Manpower Centre, 810 Fort Street, Victoria, B.C.

ROLLS ROYCE
Rolls-Royce
1970 Silver Shadow
The ultimate in prestigious motor cars. This superb automobile is beautifully finished in rich velvet green with a tan coloured interior in deep luxurious leather. Priced at only $29,500.
For Viewing Contact
PAUL E. CROY
or DON INNES
THOMAS PLIMLEY LTD.
1010 YATES ST., VICTORIA (DL 572A) 382-9121

idealease
1977 PLYMOUTH COLT

$89 per month (36 Month Net Lease)
1600 cc 4-cylinder motor, 4-speed transmission, radio, rear defogger.
ENSIGN LEASE
CHRYSLER LEASING CARS·TRUCKS
1061 YATES AT COOK 386-2411

COLTS COMES 2 WAYS.
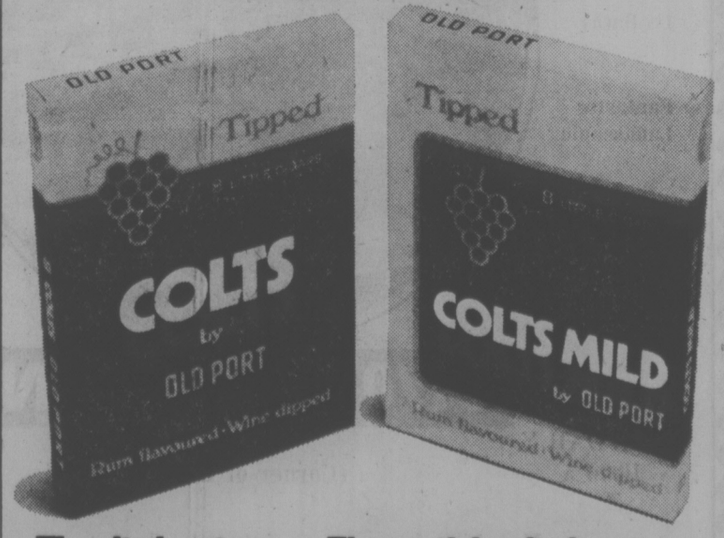

The little cigar. The milder little cigar.

END OF LINE FOR VIET CONG

BANGKOK (UPI) — The Viet Cong, formed 16 years ago to lead the war against the U.S. in South Vietnam, is to be phased out this week during a five-day meeting that began today in Saigon.

The death of the political-military organization that nominally directed the war in the South will give North Vietnamese leaders firm control of all political organizations in the reunified nation.

According to official broadcasts from Saigon and Hanoi monitored in Bangkok, the Viet Cong and two other front organizations will be merged into the National United Front.

Currently, there are three major fronts — the pro-Communist Fatherland Front in North Vietnam and National Liberation Front (Viet Cong) in the south, and the National Alliance of Democratic and Peace Forces, supposedly a non-Communist group in the south.

If past performance is followed this week in Saigon, the new front organization will be directed by veteran, hard-line Communists from the northern and central areas of Vietnam.

Southerners have gained only nominal roles in the government and other organizations merged since the Communists won the war on April 30, 1975.

'He Kept Talking About Violence'

Continued from Page 1

in the house — and told her to dress the children, "and dress them warmly."

She said the man wandered through the house. Casting furtive glances out the windows, and at one point leaned on the bedroom door and pulled out a knife.

"If the gun is too loud this won't be," he warned her.

The man told her to put the children in the back seat of her car. He stood in the shadows by the door as she strapped them in their seat belts.

He motioned her back into the house. They went to the phone and she called her husband repeating the message he had given her twice. The man cut off the call, and they returned to the car. He sat in the passenger seat.

"I drove, and drove, and drove," she said. "There was no specific direction. He'd say turn here and turn there. We went out the Island Highway. We were down in James Bay and ended up in Esquimalt."

She said a number of people appeared to notice the man, still masked, beside her. Whenever the looks became too attentive he'd slouch down in his seat and pull the hood of his parka over his face.

She said the man told her what would happen to her husband if he didn't follow the directions and warned her if she drove over 35 miles an hour he'd "blow her head off."

She said the man kept talking about violence and not caring whether he lived or died. He boasted he had once fired a shotgun at a man.

"I missed that time but I won't this time," he threatened.

Muller said when his wife phoned he was busy going over the accounts with his auditor.

He said his throat went dry as she gave the message but added that, in retrospect, the call "wasn't exactly a surprise."

He said he'd received a mysterious call early Saturday morning from a person who identified himself as a Const. or Cpl. Anderson reporting a break-in at his store. But when Muller went to the store and then the police he discovered the report a hoax. He said the incident had been nagging him all day.

Muller said after his wife's call he turned to his auditor and said "My God, somebody's kidnapped my wife and kids . . . what should I do?"

There was no doubt in either of their minds. He phoned Colwood RCMP.

Police told him to sit by the phone and wait for a return call. They called a few minutes later and asked him to come to the station and bring some money.

Muller said he took what he felt would be covered by insurance — $8,700, including a quantity of $1 and $2 bills — and put the money in a brown paper bag.

When he reached the station at 6:25 p.m. he said there were about 10 officers in a room plotting strategy.

He said one officer took the money and photographed every bill. Another officer arranged to put a tap on the phone at the Chevron station.

"It didn't really hit me how serious it was until the sergeant (Ed Kokaska) turned to one of his men and said 'You come with me, you're the best shot'," Muller said.

At 6:50 p.m. with only 10 minutes left to reach the rendezvous six miles away, Muller climbed into his car. On the floor beside him, crouched under the dash, was Kokaska; in the back lying on the floor, Constable Wendal Milne.

Muller said he raced down the highway reaching speeds up to 90 miles an hour.

"I was going right to the limit."

At Portage Inlet an unmarked Saanich police car flagged him down. There was a brief huddle among the police officers settling last-minute arrangements for a stake-out and then Muller with his two Mountie passengers continued.

As this was going on Mrs. Muller was driving through Esquimalt. Suddenly her captor told her to stop at the Esquimalt Shopping Centre, go to a pay booth and phone a number he gave her. He handed her a second set of instructions she was to deliver to her husband. He warned her not to try anything as he'd have his shotgun pointed at the children in the back seat.

But a problem developed. He didn't have a dime. He asked her if she'd brought her purse and she replied "How could I . . .we left so fast, I'm still in my housecoat."

"He told me to get hold of the operator, tell her I'd lost my dime and ask her to put the call through." She did and the operator obliged.

Then something else went wrong, Mrs. Muller said. The phone kept ringing and ringing. No answer. The operator cut in twice but Mrs. Muller pleaded with her to let it ring, that the call was urgent. Finally the line went dead.

She said when she returned to the car, the man seemed very upset. But then she pointed out it wasn't 7 p.m. yet and perhaps she called too soon.

The man ordered her to drive off. They went down Esquimalt and along Admirals to Craigflower where he told her to pull into a self-service gas station and phone again. There was no pay phone so she went to the attendant and asked if she could use his phone.

She dialed the number. Four rings. Her husband answered. She said she started to cry as she gave him the message. He was to drive down Tillicum about 50 yards, turn left on to Sims and at the first power pole he was to place the bag of money in a ditch. It had to be in the ditch and not the grass. After that he was to drive to Woolco and wait by a pay phone for the next call.

The attendant, who was standing nearby, heard the message. His eyes widened. He asked her if he could do anything.

"No," Mrs. Muller said she told him. "There's nothing you can do. A man's got my kids. Please don't call the police."

He assured her he wouldn't. Then she got back in the car and the man told her to drive along the back streets until he was ready to make his next move.

Muller said he was terrified he would arrive at the Chevron station too late and miss the call. He parked near the booth.

While he waited he noticed a man enter the station and come out and buy some pop from a machine. The man sauntered past the car casually glancing inside as he went by.

Moments later a jogger came along. He stopped to use the phone. Shortly after he left the phone rang. It was Muller's wife.

Muller said after the call one of the officers hiding in his car crept out, the other remained. He drove slowly down to Sims, dropped the bag, and went to Woolco. He found the pay booth.

There was a sign that said the phone was out of order. He stayed nevertheless and 20 minutes and then went to Saanich police station where he said he waited for what seemed hours for word about his wife and children.

Mrs. Muller said she drove aimlessly through Saanich and Esquimalt. Her captor kept looking at his watch. As they were passing Tillicum and Gorge at about 7:20 p.m. he told her to park by a pay phone. A few minutes passed and the phone rang. He answered it and then came back to the car. She drove off, the man directing her to the 500-block Comerford in Esquimalt, where he got out.

"His last words to me were that I should go home and have a good steak dinner," she said.

She went around the corner and almost ran into an Esquimalt police officer coming off duty. She screeched to a halt, jumped out and told him what had happened.

He took her to the station. There she called some friends to come and get her children and care for them for the night. After they'd arrived and left, an officer drove her down to Saanich police station where she was reunited with her husband.

Insp. Robin Stewart said police staked out the drop-off spot and shortly after Muller left watched a man wearing a track suit jog down Sims, stop, pick up the bag, and leave. They followed him a short distance; then the jogger disappeared.

But police had a description of the man and after a review of mugshots, found a suspect, and obtained a search warrant.

House where police raid netted kidnap suspects

PRE-OPENING SALE!
FAIRFIELD'S LATEST CONDOMINIUM
THE WESTFIELD
IDEAL LOCATION
1024 FAIRFIELD RD.
Just West of Cook
35 SUITS — 5 FLOOR PLANS
1-BEDROOM FROM $35,150
2-BEDROOM FROM $47,600
DISPLAY SUITE NOW OPEN FOR VIEWING
11 a.m.-4 p.m. DAILY
CLOSED SUNDAYS
383-1543
1-18 HATLEY HOLDINGS LTD.

YOU'LL REALLY LIKE
FERNHILL PLACE
614 Fernhill Place, Esquimalt
"THE QUIET CONDOMINIUM"
● Two-bedroom suites, $39,000 to $48,900.
OPEN DAILY
1 to 5 p.m.
JOE MANTON 382-5211
ROBERTS INVESTMENTS & MANAGEMENT LTD.
702-1175 DOUGLAS 388-6691
1-11

PRIME SHOPPING CENTRE SPACE FOR LEASE
HARBOUR SQUARE
In the Heart of Downtown Victoria
OPENING SPRING 1977
For Information Call:
GARY McDONALD
683-3111
Vancouver
A.E. LePAGE
1-23

NEW & NICE
$49,900
"CLUSTER HOMES"
Approximately 1300 sq. ft.
NO DOWN PAYMENT
Call Builder
385-3811 or 474-1324

GOING TO ENGLAND TO LIVE???
Tremendous opportunity to purchase a 14-year-old quality home in LUTTERWORTH (pop. 6,000) near LEICESTERSHIRE for approximately $45,000, Canadian. Good design, floor plan and construction. Excellent area, near cricket green and all amenities. Album of pictures and details at our office.
Phone Morris Lund or Mr. Munro, 386-3585
VICTORIA REALTY LTD.
1-31

1447 St. David
OPEN HOUSE—DAILY
1:30-4:30 — OAK BAY
The ultimate in townhouse living. Large 2-bedroom and den, 2 fireplaces, 5 appliances. Price $116,500.
White & Gower
OAK BAY PROPERTIES
VICTORIA'S LEADING CONDOMINIUM BROKERS
2227 OAK BAY 592-2407

7 UNITS
$155,000, PANDORA-COOK
GROSS — $18,000
Good return — no vacancy
M.L.S. 22298
388-5555 Chummy Crabbe 479-7998
B.C. LAND & INSURANCE AGENCY LTD.
530 BROUGHTON ST. 388-5555
1-30

DIAMOND DEVELOPMENTS are proud to present a rare jewel in condominium living, in one of Victoria's finest areas.
ONE BEDROOM FROM $39,000
TWO BEDROOM FROM $44,000
◇ 18 Spacious suites
◇ Mountain, Sea and City Views
◇ 1½ Baths
◇ Fantastic Landscaping
◇ Exceptionally bright Units
◇ Some Fireplaces
◇ Ample Parking (all under cover)
◇ Large Balconies
◇ Billiard Room

1170 ROCKLAND
OPEN DAILY 10 to 5
(Corner of Linden)
OPEN SUNDAYS 1 to 5
For after-hour or special appointments, please call:
386-1255 JIM WEST 595-4094 (Res.)

The Hillshire
THE AFFORDABLE CONOMINIUM.
4 BIG REASONS
The Hillshire is Victoria's fastest selling Condominium
(67% SOLD IN ONLY 4½ MONTHS)

Location
THE HILLSHIRE is centrally located on major bus routes just minutes from downtown. The Hillside Mall is directly across the street. Camosun College is just minutes away.
Gas Stations, 2 fast food outlets and professional offices are within easy walking distance.

Quality Built
Constructed by Reeson and Pinch Homes Ltd., THE HILLSHIRE is built of the finest materials and the best of workmanship. The suites are smartly decorated and contemporary designing gets maximum efficient usage of space. If you are a "Kitchen person" you'll love these large kitchens, many with eating area.

Warranty
1 YEAR BUILDERS WARRANTY
THE HILLSHIRE is another of numerous quality constructed housing developments of Reeson & Pinch Homes Ltd., the people who build their reputation for quality into EVERY home. And their reputation for quality construction and financial stability spans 15 successful years in the Greater Victoria area.

Price is Right
THE HILLSHIRE price: Units start at $29,900 and scale up to $42,000 depending on size and location. You would expect to pay a great deal more for these suites considering the numerous features offered. These low prices include sun drapes and colored appliances
Financing available to approved purchasers.

LOCATED AT 1525 HILLSIDE AVENUE
OPEN FOR VIEWING: DAILY 10 a.m.-5 p.m. SUNDAY 1 p.m.-5 p.m.
1-28
KNOWLES REALTY LTD. PHONE 384-8101

Blacklist 'Fantasy' by RCMP Charged

TORONTO (CP) — Martin Loney, identified in published reports as leader of a subversive civil servant group that was described in a so-called blacklist letter in 1971 by Jean-Pierre Goyer, former solicitor-general, said Sunday that no such group ever existed.

Loney, interviewed on the CBC radio program Sunday Morning, said reports that he led an organization called Extra-Parliamentary Opposition showed "the level of fantasy" attained by Canadian intelligence services.

"I feel that while one might excuse the RCMP for generating fantasies like this, for a government minister to believe them indicates that he must be living on another planet.

"It's true that I think that I am designated as the leader of the Extra-Parliamentary Opposition but it's not true that there is such an organization or ever was," he said.

Loney, a former Simon Fraser University student who worked at two different jobs for the federal government in the early 1970s, said the reports did not surprise him.

"I've known for a long time that the Canadian intelligence services and the immigration services have been collecting information on me and have been essentially blacklisting me for various jobs and giving me a hard time when I wanted to return to Canada."

The interview with Loney, who lives in London, was taped in the CBC's London studios.

"I know, from a visit I had from two RCMP members, that they have data on me," he said. "I know the immigration people have data on me because every time I've seen them, they've made it very clear to me that they have not one or two files on me but three of four."

Loney said he worked for the department of manpower and immigration as a summer student and had no access to security information.

He said he later worked for the secretary of state doing surveys. The information he was exposed to in this job was extremely trivial, he said.

Loney said he suspected his employment with the secretary of state was terminated because of pressure applied by the security services on his department director, Michael McCabe.

"He (McCabe) said the reason I was not kept on was because I was psychologically unattuned to the needs of the department. He said he was more than satisfied with the work that I'd been doing, which I would have thought would have been a deciding factor in whether one kept me on or not."

In a second interview on the same program, Solicitor-General Francis Fox said the public has been misled into believing the 1971 letter by Goyer was a blacklist.

"I think we all know that it wasn't a blacklist," he said. "It was simply a recommendation by the then solicitor-general, who thought there was a possibility that some of these people may be involved in leaking documents, that they be advised and warned of their obligations and duties, as long as they were in the employ of the government of Canada."

AIR VERDICT SEEN FINAL

EDMONTON (CP) — English-speaking air traffic controllers will have to accept a commission decision regarding use of bilingualism, even if it means speaking French, Jim Livingston, president of the 2,200-member Canadian Air Traffic Control Association, said during the weekend.

Livingston, here for four days of meetings with controllers in the area, said controllers will have to make their case before the commission of inquiry investigating the use of bilingualism, "and we'll have to live with that decision."

There also seems to be only limited support for French-speaking controllers to break away from the association, he said.

A decertification application now before the federal government has been signed by 177 French-supporting controllers, but there are 343 controllers in Quebec. That shows there is only a fraction more than 50 per cent who want to change unions, Livingston said.

COLONY
SALMON
STEAK
$5.25
1-31
COACH LIGHT ROOM

PCs Hold Future: Clark

HALIFAX (CP) — Joe Clark, Progressive Conservative leader, says Canada's future now depends on his party because the Liberals are exhausted and discredited after 10 years in power.

He promised the Nova Scotia Conservative party's annual meeting Saturday an end to squabbling, greater power to the provinces to use their own resources and programs devised through consultation with those directly affected.

In a speech designed to fire the party's grass roots in anticipation of an election, he reminded delegates that the Conservative Party was now the only party drawing support from across the country.

"As the only political party unassociated with the decay of confidence in federal institutions, only we can provide the leadership to make those institutions work again," he said.

"Canada's future depends now on our party — it remains only for us to grasp the opportunity and use it — in the service of Canada. It is an opportunity the nation requires us to seize."

The party's challenge was to meet the widespread disillusionment with government and the political process while at the same time dealing with the real needs for government action.

Thumbs-down sign on Carter amnesty plan is given by veteran Michael Gold of Washington

Resisters Reject Amnesty Plan

TORONTO (CP) — A weekend meeting of U.S. war resisters condemned President Jimmy Carter's amnesty program and voted to stage protests against the plan, which was called inadequate.

One of the first acts, designed to bring pressure on the United States government, will be a 10-day vigil and fast scheduled to start in Washington on Tuesday, said Steve Grossman, an organizer of the weekend conference.

The international conference of war resisters and veterans attracted more than 300 persons from Canada, the U.S., England, France and Sweden.

Grossman, publisher of Amex-Canada, a publication for American war resisters, said the conference rejected as inadequate President Carter's pardon of Vietnam draft dodgers.

"Only draft resisters, the largely white and middle-class who refused to enter the military, are included in the Carter plan," he said.

"There are 30,000 military deserters still subject to arrest and some 792,000 Vietnam veterans who received less-than-honorable discharges that prevent them from getting jobs, veteran benefits, loans or insurance."

Grossman said the Washington vigil — part of a campaign for full amnesty — is designed to focus attention on veterans with less-than-honorable discharges, but draft resisters and deserters will also participate.

"I'm happy about this conference," said Tom Nagel, a deserter who has lived in Paris for four years. "It proves there is universal support for full amnesty. We'll force Carter to give it to us."

Joe Jones, a draft dodger from Vancouver, said he will continue to work for full amnesty although he is among those who received a pardon.

"You're happy for yourself, but you know the situation hasn't really been taken care of," he said.

"It's time to stick together and continue to fight for unconditional amnesty for all war resisters," said Jack Colhous, editor of Amex-Canada and a deserter.

"The job of this conference is to organize for our continuing struggle."

Dave Minugh, formerly of Carle Place, N.Y., who deserted to Sweden seven years ago, said the Washington protest could be compared to a march on Washington in 1932 by about 20,000 First World War veterans, the so-called Bonus Army.

Those protesters, seeking unpaid back pay increases, were fired on by U.S. troops and several were killed, he said.

"Ours will be a little more peaceful I think," he added.

Minugh said he has married a Swede and plans to return to that country. He said he would not risk arrest by going to Washington.

Carolyn Minugh, Steve's mother, also spoke at the conference. She said she was happy her son had made a new life for himself in Sweden.

However, she urged the conference to work for an extension of amnesty.

"I am haunted by the nearly one million people that still need amnesty," she said. "We must do more, we must keep going."

In a statement directed to Carter, the veterans and war resisters said the presidential amnesty for draft dodgers has not divided the ranks of anti-war groups.

"On the contrary, we are more determined than ever to carry on our common fight until you or another president give us a truly just and total amnesty," the statement said.

"We see ourselves as a positive and active moral force in America, a segment of the American community that sacrificed and reacted to the tenets of justice and humanity necessary for the common good of Americans, Vitnamese and the peoples of the world," the statement continued.

Going out for the evening?

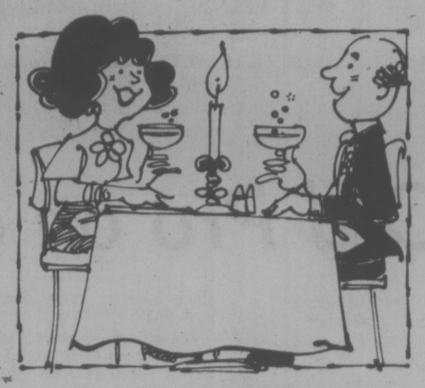

Make the most of it. Relax. Enjoy yourself. You can even look forward to the trip home when you go by bus.

GO BY
B.C. HYDRO TRANSIT
BUS
It makes good sense.

Women Back Rights

OTTAWA (CP) — The National Association of Women and the Law threw its support Sunday behind the principles in the government's proposed human rights bill, but passed a series of resolutions urging that what it termed loopholes in the legislation be closed.

About 200 delegates at the association's national bi-annual conference also asked that the bill's proposed human rights tribunal should be empowered to levy fines, that the bill be made applicable to any company receiving a government contract and that the proposed human rights commission's discretionary powers be reduced.

Also supported was a letter from one of the association's locals to the government advocating an end to differences in income tax deductions allowed for child-care expenses between a singel-parent mother and a single-parent father.

The association, representing about 900 male and female lawyers, law students and laymen, said it supports provisions of the bill that would forbid discrimination in wages paid to male and female employees doing work of equal value.

But the association wants a clause removed that would exempt any employer from this provision if the difference in wages was based "on a reasonable factor." Sex does not constitute a reasonable factor in paying employees different wages for work of equal value, says the bill, introduced in the Commons late last year.

That is just too broad a term and would permit widespread abuses, said Peggy Mason, the conference's public relations officer.

PLIMLEY
BODY SHOP DIVISION
COMPLETE REPAIR FACILITIES
FAST, QUALITY
BUMPER TO BUMPER
COLLISION REPAIRS ON ALL MAKES
• Work Performed by Specialists •
CONTACT MR. RALPH PHILLIPS
BODY SHOP MANAGER
at
PLIMLEY ON YATES ST.
1060 YATES (Dealer Licence No. D-5852) 382-9121
1-30

LADIES' OR MEN'S TWO OR THREE PIECE
SUITS
MIX OR MATCH — LADIES' PANT SUITS
CLEANED and PRESSED
25% OFF
Offer Expires Feb. 5, 1977
individual drycleaners
10 CONVENIENT LOCATIONS
Westbrook Shopping Centre (Goldstream Ave.)
Cadboro Bay at Estevan
Fairfield Plaza at St. Charles Street
1602 Fort at Oak Bay and Pandora
Esquimalt Road at Fraser St.
Menzies at Simcoe in the Parliament Mews
Fort at Broad
Quadra at Kings
2506 Douglas St. at Bay
Oak Bay Ave. near Foul Bay Rd.
Home Pick-up & Delivery 595-4141
Minimum of $3.00 on all Home Pick-up and Delivery

CAPITAL SUPER FOODS
50 WEST BURNSIDE
9 to 9 EVERY DAY
WE BATTLE FOOD INFLATION
PRICES EFFECTIVE JAN. 30, 31, FEB. 1
WE RESERVE THE RIGHT TO LIMIT QUANTITIES
NEW ZEALAND LAMB SHOULDER CHOPS lb. 79¢
MILD CHEDDAR CHEESE 1.49 lb.
REG. FRESH DAILY GROUND BEEF lb. 59¢
NO. 1 BURNS, PRIDE OF CANADA COTTAGE ROLL 1.59 lb.
ALPHA UNPASTURIZED HONEY 2 lbs. 1.59
10% OFF YOUR TOTAL FOOD BILL Wed., Feb. 2 ONLY Min. Order $5 Cartons of cigarettes and tobacco not included.
Clark Whole Kernel CORN 3 12-oz. tins 1.00
YORK PEANUT BUTTER 2-lb. tin 1.49
ST. LAWRENCE CORN OIL 35 oz. 1.29
SNOBOY FRESH BROCCOLI 39¢ lb.
PEEK FREAN BISCUITS Nice, Chip Ring, Fruit Creme, Bourbon Creamy — 14 oz. Digestive, Shortcake — 15 oz. YOUR CHOICE 89¢
BOSTON LUNCHEON BEEF 12 oz. 79¢
MAPLE LEAF PICNIC PORK SHOULDER 1½ LBS. Tin 2.59
CANADA FANCY OKANAGAN RED DELICIOUS APPLES 5 lbs. 1.00
BABIES ONLY BATHROOM TISSUE 4 rolls 89¢

IT WAS THE SHOE AGAINST THE KID at Arcadia, Calif., Sunday in a thoroughbred racing meet at Santa Anita track. Honors were divided as 55-year-old Bill Shoemaker (left) matched riding skills with 16-year-old sensation Steve Cauthen (right). Cauthen won three races, but Shoemaker was aboard winner of day's big race—the San Marcos Handicap. (AP Wirephoto)

Old Pro on an Old Horse

Times News Services

Young apprentice jockey Steve Cauthen worked magic through most of the afternoon, but old pro Bill Shoemaker came through on an old horse to take the big one, winning the $56,650 San Marcos Handicap at Santa Anita, in Arcadia, Calif., Sunday.

Shoemaker, for whom winning stakes races has long been a habit, won the San Marcos aboard eight-year-old Royal Derby II. Shoemaker brought Royal Derby II from far behind to win his 693rd stakes race by three-quarters of a length.

The winner ran the 1¼-mile grass course in 1:58 1-5. Royal Derby, the favorite, paid $7.40, $4.20 and $3.40. Annie's Pretender finished second, paying $5.00 and $4.80.

"He's a good old horse," Shoemaker said of Royal Derby II. "He does all the work and makes it look easy. And that's the kind I ride best."

A crowd of 44,143 cheered Shoemaker as he brought the favorite from behind to win the feature. But before the San Marcos, the day belonged to Cauthen.

The 16-year-old jockey had three winners and a second in five mounts.

Cauthen rode into the winner's circle with Highland Light in the second race, Faliraki in the sixth and Sky Charger in the ninth race.

On Saturday, Cauthen won the second division of the $105,650 Affeetionately Handicap at Aqueduct in New York, aboard Illiterate. Sky Dawn won the other half of the feature under jockey Daryl Montoya. Illiterate paid $7.20, $4 and $3. Sky Dwan returned $8.80, $4.20 and $3.60.

It was Cauthen's second win of the day. He also had three seconds and two thirds.

At Gulfstream in Miami heavily favored Buena Shore faded to fourth in the stretch as Yamanin closed with a rush to win the $63,100 print championship Handicap.

Saturday at Santa Anita, jockey Fernando Toro threaded Uniformity out of the pack and into the lead and then held off Distant Land to win the $57,500 San Pasquel Handicap.

DAVID SHIELDS SNAPS CANADIAN RECORDS

FORT ST. JOHN — David Shields of Esquimalt Speedskating Club, who became a carded athlete last week, celebrated his improved status by putting on a stunning performance at the British Columbia outdoor speedskating championships here at the weekend.

As a carded athlete, Shields, an 18-year-old who has been on the national team since December, is now eligible for grants-in-aid from the federal government.

He won all his four events here to claim the junior Olympic men's crown, setting B.C. records in all four and Canadian marks in three.

Shields broke his own national record of 1:28.7 in the 1,000-metres with a time of 1:25.9 and snapped two marks held by Gayten Boucher of Quebec with times of 2:16.1⁹in the 1,500-metres and 4:53.6 in the 3,000-metres. Boucher's standards were 2:18.9 and 4:55.9.

In addition, Shields snapped the old B.C. mark of 44.6 in the 500 metres with a time of 43.8.

Other Esquimalt skaters also played a starring role in the meet.

Wilsson Louie, 12, won the juvenile boys' crown by winning all his four events and setting four provincial records. He won the 200 in 20.2, the 400 in 39.7, the 500 in 50.6 and the 800 in 1:28.7.

Jill McKinstry, 15, finished first over-all in the junior girls' class, winning all four events, despite a lack of previous experience. It was her first outdoor meet and only her second competition.

In the juvenile girls' class, Brenda Dietiker finished second over-all and first among B.C. competitors with a provincial record of 42.7 in the 400 and three seconds.

Shawn Hobday was second over-all among the midget boys with a first-place finish in the 300 and three seconds.

Brenda Shields placed third over-all among the juvenile girls.

DAVID SHIELDS

Islanders Skid

By The Canadian Press

New York Islanders are not scaring their National Hockey League opponents with their offensive show these days.

What's wrong with the Islanders' offence?

"Well our game is a physical game," Islanders' coach Al Arbour said Sunday night. "If we try to play a fancy style, forget it. When we play physically, we make things happen. We haven't been doing that."

Sunday night, the Islanders dropped a 2-1 decision to Montreal Canadiens in Montreal after being shut out 4-0 at home Saturday by Los Angeles Kings.

In other Sunday games, Philadelphia Flyers tied Washington Capitals 5-5, Pittsburgh Penguins upset Boston Bruins 5-2, New York Rangers defeated St. Louis Blues 5-2, Chicago Black Hawks smashed Cleveland Barons 9-3, Colorado Rockies upended Minnesota North Stars 4-2 and the Kings' game at Buffalo against the Sabres was postponed due to bad weather. No make-up date was announced.

Saturday night, the Sabres, playing without Richard Martin, Jim Lorentz, Brian Spencer and Lee Fogolin, fought to a 3-3 tie with Montreal. In other games, Boston and Toronto Maple Leafs played to a 3-3 draw, Washington stunned St. Louis 5-2, Detroit Red Wings edged Cleveland 4-3, Philadelphia downed Pittsburgh 5-2 and Vancouver Canucks edged Minnesota 4-3.

The Islanders, who dropped their third game in four nights, managed just 19 shots at Montreal goaltender Ken Dryden while the Canadiens peppered Billy Smith with 36.

Yvan Cournoyer's goal at 13:05 of the second period broke a 1-1 tie and provided Montreal with the win. Serge Savard scored for the Canadiens in the first period with Andre St. Laurent replying for the Islanders at 10:29 of the second.

A power-play goal by Rick MacLeish at 16:24 of the third period gave the Flyers the tie against the Capitals before 18,130 fans in Landover, Md.

"The fact that Philadelphia had to come from behind doesn't mean we're capable of knocking them off all the time," said Caps' coach Tom McVie. "But it's a sign that this club is on the come."

In Pittsburgh, Rick Kehoe scored two goals and assisted on another as the Penguins outscored the Bruins.

In New York, the Rangers notched their second win in the last 11 games with Gilles Grattop kicking out 23 Blues' shots.

In Chicago, centres Stan Mikita, Jim Harrison and Ivan Boldirev scored two goals apiece to lead Chicago past the Barons.

Meanwhile in Denver, Denis Dupere scored on a deflection with 1:44 remaining and Barry Dean added an empty-net goal in the final minute as Colorado downed Minnesota to move into sole possession of third place in the Smythe Division, breaking a three-way tie with Minnesota and Vancouver.

(Summaries on Page 14)

Stockton Trips Connors; Navratilova Wins Again

Times News Services

Dick Stockton, who hadn't beaten Jimmy Connors since the two were juniors in 1969, upset the world's top player in five sets at Philadelphia Sunday, and won the $200,000 United States professional indoor tennis championship.

The 25-year-old Stockton stunned a crowd of 14,571 by earning the $40,000 first prize with a 3-6, 6-4, 3-6, 6-1, 6-2 triumph.

The six-foot, two-inch Stockton had regularly beaten Connors in their junior days but had no luck since they turned pro. The last Stockton win over Connors was in the 1969 National Junior Championships.

Stockton, who lost here in a four-set, semi-final to Connors last year, advanced during the week-long, upset-filled tournament with victories over John Alexander, Brian Gottfried, Ken Rosewall and Jeff Borolak.

This was the first World Championship Tennis defeat for Connors, who was 3-0 last year and won the season opener two weeks ago at Birmingham, Ala.

At Bloomington, Minn., sizzling Martina Navratilova whipped Britain's Sue Barker 6-0, 6-1 Sunday to win her third women's professional tennis tournament in four weeks.

Navratilova led 5-0 in the second set before Barker won her only game amd avoided becoming the first person in tournament history to be shut out in a championship game.

Navratilova also combined with Rosie Casals to win the doubles title with a 6-2, 6-1 victory over Virginia Ruzici of Romania and Mima Jausovec from Yugoslavia.

A Czechoslovakian defector, Navratilova has already earned $72,900 in the first month of the tour, including the $20,000 winner's purse Sunday.

Anderson Gets a Pair

By ERNIE FEDORUK
Times Staff

They may not get around to offering regrets or a solution, but Victoria Cougars know how Rollie Boutin is feeling these days.

Exasperated.

Neither regrets nor solution reached young Mr. Boutin at the weekend when first the Cougars and then New Westminster Bruins hung defeats on Lethbridge to add to the Broncos' skid in the Western Canada Hockey League.

The Cougars edged Lethbridge 4-2 Saturday night at Memorial Arena and the Bruins extended Broncos' winless streak to nine games by belting the Alberta squad 11-0 Sunday in New Westminster.

Solidly entrenched in first place in the Central Division when their woes started, Broncos haven't won since Jan. 12. The winless run includes a tie and, now, seven straight losses.

Boutin's goaltending record has suffered with the slump. Rival teams have touched Boutin for 48 goals in the past six games.

The Cougars, sparked by a pair of wingers who have experienced the slump miseries themselves in recent weeks, had their problems with Boutin. He performed well most of the way but had to be charged "guilty" on two of the four Victoria goals when he was badly caught out of position.

Boutin, who played exceptionally well earlier in the season, didn't get much help Sunday. After the Bruins scored seven goals, including three within a 24-second span, Boutin didn't wait for coach Mike Sauter's signal. He left the ice of his own accord and allowed Gord Garbutt to face the Bruins for the remaining 34 minutes of play.

Gregg Anderson and Curt Fraser, continuing to break out of recent slumps in impressive fashion, sparked the Cougars' attack. Anderson scored his 30th and 31st goals of the campaign and set up Fraser for his eighth goal in the last four games.

Fraser also drew two assists.

Geordie Robertson counted the other goal for Cougars, who face Lethbridge again Tuesday night.

Steve Tambellini scored both Lethbridge goals, both stemming from defensive lapses by Victoria forward Dennis Fenske.

Played before a Minor Hockey Night crowd of 4,066 it was a wide-open affair and Victoria goalkeeper Murray Bannerman, getting his best defensive support from Lorry Gloeckner and Cougar penalty killers, had to be sharp to hold Broncos to two goals.

Cougars outshot Lethbridge 46-42.

Despite the victory, Victoria dropped to third in the West Division when Kamloops Chiefs broke out of a second-place tie with a 3-3 Sunday tie against Calgary Centennials.

Portland Winter Hawks, running fourth, also gained a point on Cougars with a 1-1 draw against Saskatoon Blades. It was only the third point Portland has managed in its last seven games.

In other games Saturday, Medicine Hat Tigers padded their hold on first place in the Central Division to five points by defeating Kamloops 5-2 while Brandon Wheat Kings, sparked by Dan Bonar's five goals, defeated Flin Flon Bombers 9-6.

Jets Face Power Loss

By The Canadian Press

A week ago, Winnipeg Jets were soaring with a string of seven wins in eight games, highlighted by a 10-5 win over Calgary Stampeders. Now the defending World Hockey Association champions are sputtering with a four-game losing streak.

The Jets dropped a 5-3 decision to San Diego Mariners on Saturday, then were beaten 8-5 by Phoenix Roadrunners on Sunday.

The Winnipeg defence has been the main victim of a recent rash of injuries and it showed in the Phoenix match where the Jets enjoyed a 37-35 advantage in shots but still gave up bunches of goals, including three each by Seppo Repo and Del Hall.

In other WHA games Sunday, Indianapolis Racers beat New England Whalers 5-0, Birmingham Bulls beat Cincinnati Stingers 7-1 and Edmonton Oilers tied Calgary 1-1.

On Saturday, Quebec Nordiques beat Cincinnati 7-2 and Houston Aeros defeated Calgary 6-4.

The Jets started strongly at Phoenix, outscoring the Roadrunners 2-1 in the first period and outshooting them 16-12. But Phoenix scored seven goals in the second period.

At Edmonton, the Cowboys jumped in front with a first-period goal by Dave Kryskow but the Oilers rallied in the third period, outshooting Calgary 14-7 and got the tying goal from Wayne Connelly at 7:15.

Masterful Innings

BANGALORE, India (Reuter) — Opening batsman Sunil Gavaskar played a masterful innings of 50 in 125 minutes to keep India on top in the fourth cricket test against England on Sunday.

At the close of the third day, India was 105 for four in its second inhings—a lead of 163.

England, which started the day at 138 for six, was all out 15 minutes after lunch for 195, which left India with a first-innings lead of 58.

Then Gavaskar, making up for his poor showing in the first innings, batted with great skill to see his team out of danger. There were nine fours in his 50 runs which he scored off 26 overs before falling to Derek Underwood.

Stars Go North

NEW YORK (PUI) — North American Soccer League commissioner Phil Woosnam today announced divisional realignments for the 1977 season, which begins on April 8, the most significant being the move of the St. Louis Stars from the Western to the Northern division.

Four teams will be playing in new sites, although they will remain in the same divisions as last year. The Miami team has been moved to Fort Launderdale, San Antonio to Hawaii and San Diego to Las Vegas, while the former Hartford team will come under the name of Connecticut.

Two other franchises, Boston and Philadelphia, have been suspended because of the necessity to complete preparations for the new season.

Each team will play 26 league games leading up the playoffs, which begin Aug. 9.

The new divisional setup:

ATLANTIC CONFERENCE

Eastern Division
Fort Lauderdale Strikers
New York Cosmos
Tampa Bay Rowdies
Washington Diplomats

Northern Division
Chicago Sting
Connecticut Bicentennials
Rochester Lancers
St. Louis Stars
Toronto Metros-Croatia

PACIFIC CONFERENCE

Western Division
Minnesota Kicks
Portland Timbers
Seattle Sounders
Vancouver Whitecaps

Southern Division
Dallas Tornado
Team Hawaii
Las Vegas Quicksilvers
Los Angeles Aztecs
San Jose Earthquakes

Gene's Boys Listen; Play Four Good Ones

By The Associated Press

"You can't play for three quarters and expect to win against good teams," says Philadelphia coach Gene Shue and his '76ers are apparently good listeners.

The National Basketball Association club played four good quarters Sunday to beat Denver Nuggets 107-101.

The '76ers, who have won 11 of their last 14 games and opened a 7½-game lead atop the Atlantic Division, got 33 points from Lloyd Free, while George McGinnis got 31 points and 12 rebounds.

The victory, in the matchup between the teams with the best record in each conference, was the '76ers' 12th road triumph in 25 games—the best mark in the NBA. It was only Denver's third home loss in 27 games.

Elsewhere in the NBA Sunday, Milwaukee Bucks beat New York Nets 100-92, Golden State Warriors defeated Boston Celtics 109-92, San Antonio Spurs edged Seattle SuperSonics 126-118 in overtime, Detroit Pistons trimmed Indiana Pacers 127-120, Washington Bullets beat Kansas City Kings 112-98, Portland Trail Blazers downed Phoenix Suns 97-91 and Los Angeles Lakers edged New Orleans Jazz 101-99.

Buffalo at Cleveland was postponed because of snow.

"We played a strong game," said Shue. "It requires a certain amount of intensity for the entire game and we got it today. McGinnis had a super game and we got a great performance from Free."

The '76ers hit 66 per cent of their field goal attempts in the first half for a 61-53 lead and never were caught. The Nuggets got 26 points from Dan Issel and 25 from Bobby Jones.

Golden State's guards did the most damage to the Celtics with Phil Smith scoring 35 points and Gus Williams 20.

San Antonio outscored Seattle 20-12 in overtime, Larry Kenon and George Gervin combining for 18 of those points. Gervin led all scorers with 42 points, while Slick Watts had 30 for Seattle.

Marvin Barnes had his best game in the NBA, scoring 33 points and grabbing 11 rebounds, as Detroit dealt Indiana its seventh loss in eight games.

Portland, playing without injured centre Bill Walton, got balanced scoring, led by Maurice Lucas' 21 points. It was the Trail Blazers' 25th game at home against only one loss. Phoenix's Paul Westphal led all scorers with 24 points.

Russia Denies NBC TV Claim

MOSCOW (Reuter) — The Soviet Olympic Committee denied today that any company has yet secured television rights to broadcast the 1980 Moscow Olympic Games in the United States.

The National Broadcasting Co. announced Sunday that it had reached agreement with the organizing committee for exclusive U.S. television rights.

"So far the TV rights have been awarded to nobody," committee spokesman Alan Starodub told Reuters news agency today.

He said negotiations are still under way and the question cannot be settled at this stage.

NBC, while refusing to discuss terms, said it had reached a solid agreement with the Russians and contracts would be signed shortly.

The competition to secure the U.S. television rights—which might cost as much as $100 million—has been dogged by confusion.

The three major U.S. networks—NBC, the American Broadcasting Co. and the Columbia Broadcasting System — withdrew from talks last year saying that the price being asked was too high.

The Soviet Union was then reported to be seeking $50 million for basic technical facilities beyond the actual fee for the rights.

The Satra Corp., a Soviet-American trading company, at one stage announced that it had won the rights but a Soviet spokesman later said the question was still open.

NBC and ABC then resumed negotiations with the Soviet Olympic Committee, but CBS dropped out saying the future of the venture was "marked by so many imponderables."

MORE SPORT PAGES 11-15

Pete Not That Great

MONTREAL (CP) — Although Peter Mahovlich feels he may play out his option with Montreal Canadiens, coach Scotty Bowman of the National Hockey League club said Sunday that he will not have the opportunity to do so.

"That's not the way this team operates," said Bowman. "We'll either sign him or trade him. You're far better off to trade a guy than wait for compensation. That way the matter is in somebody else's hands."

Mahovkich complained in a recent interview that he was not getting enough ice time.

"My job is to win hockey games," said Bowman. "We've lost seven all year.

"He says he's not playing enough but we've got three centres, Jacques Lemaire, Doug Risebrough and Doug Jarvis, all playing well most of the time. His record is the poorest of any forward on the team. Nobody on the team has been on the ice for more goals against than he has. You couldn't say he has been having a good year."

BOAT DRIVER KILLED, TWO OTHERS INJURED

MIAMI (AP) — A New Jersey powerboat racer was killed Sunday and two Florida drivers injured in a three-boat collision during a hydroplane race at Miami Marine Stadium.

The dead man was identified as David Sooy of Mays Landing, N.J.

Reported in satisfactory condition with multiple cuts were Everrett Gilliam, 33, Hialeah, Fla., and Neil Carnathan, 29, of Orlando, Fla.

Witnesses said two of the boats went airborne going into the first turn and came down on top of the third boat. There was uncertainty among officials as to the positions of each driver when the crash occurred.

Racing for the day was stopped after the accident. Ironically, in cases where the second heat is not finished, the race standings are based on the first heat, making Gilliam the winner and Sooy second in the division for 280-cubic inch hydroplanes.

COUGAR Hockey

BILL JOBSON
MEMORIAL ARENA
VICTORIA
vs.
LETHBRIDGE
Tues., Feb. 1, 8:00 p.m.
Adults $3.50, Youths and Senior Citizens $2.25
Children Under 12, $1.50
1-30

Scorpions Stung Twice

WCHL SUMMARIES

Eastern Division	GP	W	L	T	F	Pts
Brandon	50	36	9	5	300	176 77
Saskatoon	46	20	18	8	202	183 48
Flin Flon	45	11	23	11	197	248 33
Regina	46	4	34	8	114	299
Western Division						
New Westmin	44	29	9	6	208	115 64
Kamloops	48	19	19	10	196	205 48
Victoria	46	20	18	7	198	174 47
Portland	47	20	24	3	214	210 43
Central Division						
Medicine Hat	49	21	19	9	221	209 51
Lethbridge	46	18	18	10	231	231 46
Winnipeg	45	22	21	2	219	217 46
Calgary	49	15	23	11	220	263 41

NEXT GAMES: Tuesday — Lethbridge at VICTORIA, Regina at Saskatoon, Winnipeg at Flin Flon.

LETHBRIDGE (0); NEW WESTMINSTER (11) — Doug Derkson 2, Bruce Andres 2, Ray Creasy 2, John Paul Kelly 2, Miles Zaharko, Carl Van Herrewyn, Randy Betty. Attendance: 2,483.

PORTLAND (1) — Pat Elliott; SASKATOON (1) — Rob MacFarlane. Attendance: 3,235.

KAMLOOPS (3) — Reg Kerr 2, Al Young; CALGARY (3) — Doug Lecuyer, Dave Morrow, Glen Wylie. Attendance: 1,711.

SATURDAY

LETHBRIDGE 2, VICTORIA 4

First Period

1, Victoria, Anderson (30), (Jobson) 5:46.
2, Victoria, Fraser (22), (Lupul, Anderson) 12:59.
3, Victoria, Robertson (24), (Fraser, Heck) 15:31.
4, Lethbridge, Tambellini (Saganiuk, Desjardins) 19:50.
Penalties — Gordon (V) 3:08, Munro (L), Gogol (V) (double minors) 3:49, Heck (V) (Double minor) 8:01, Botlik (L) 13:50.

Second Period

5, Lethbridge, Tambellini (Saganiuk) 9:14.
6, Victoria, Anderson (31) (Lupul, Fraser) 9:50.
Penalties — Solheim (L), Robinson (V) (majors), Panteluk (L) 3:23, Hendrick (L) 5:18, Gogol (V), Scammel (L) (majors) 8:42; Lupul (V) 10:20; Goodwin (L) 10:52; Schneider (L), Lethbridge bench 11:28; Knelson (L) 18:10, Heck (V) 14:36.

Third Period

No scoring.
Penalties — Gloeckner (V) 5:43; Jobson (V) 14:52.

Shots on goal:

Lethbridge	16	12	14—42
Victoria	19	13	14—46

Goalkeepers — Boutin, Lethbridge; Bannerman, Victoria. Attendance — 4066.

BRANDON (9)— Dan Bonar 3, Brad McCrimmon, Dave Semenko, Brian Propp, Bill Derlago; FLIN FLON (6) — Glen Hicks 3, Kim Davis 2, Ray Neufeld. Attendance: 1,000.

Kamloops (2)— George Wright, Reg Kerr; MEDICINE HAT (5) — Jim Lomas 2, Dave Snopek, Jim Nill, Ron Areshenkoff. Attendance: 3,161.

TACOMA — Pop's Tavern of Seattle dropped Victoria Scorpions 98-86 in the "non-championship" final of the Tacoma open senior "A" men's basketball tournament.

One of the teams — Seattle Peterbilt — dropped out of the four-team tourney Sunday morning and Tacoma Plywood, which had beaten Scorpions 98-91 Saturday, gave up its place in the final to Victoria because it had come the furthest to the tourney.

Bob Burrows fired 33 points Sunday and 22 Saturday to spark the short-handed Scorpions, who were missing five players on the trip.

Dave Mulcahy added 13 points Sunday and Gord Hoshal and Brian Brumwell contributed 10 each.

Gary Budd also scored 22 points Saturday while Mulcahy came up with 18.

Steve Endressen led Pop's with 25 points while A. T. Brown, who was picked up for the game from Tacoma Plywood, and Tony Hicks, who was picked up from Peterbilt, added 19 and 16 points, respectively.

Gary Workman led the Tacoma win Saturday with 24 points.

Scorpions were missing Brian MacKenzie, Bill Robinson, Don Burrows and Mike Gaines. MacKenzie has left on a European holiday, Robinson was unavailable for the weekend, Burrows suffered a cracked bone in his foot during a game against Seattle Dynasties on Jan. 20, and both Morgan and Gaines are still nursing other injuries.

Scorpions get a chance for revenge this weekend when they play host to Pop's Tavern for games Saturday and Sunday in Victoria's Central Junior High School.

HERMAN

"It's nothing personal, Harold, but you make me sick and I never want to see you again."

Oak Bay Settles For Third Place

WINNIPEG — Oakwood Barons of Toronto virtually wrapped up recognition as the top-ranked high school boys basketball team in Canada by claiming title honors in the Winnipeg Invitational tournament Saturday.

Top-ranked in Ontario and winners of the Dr. Pepper tournament in Vancouver earlier this month, the talented Barons sealed the tournament championship by defeating Runnymede Redmen of Toronto 47-39.

Derreck Lewis sparked Barons with 12 points and 15 rebounds and was selected the tournament's most valuable player.

Oak Bay Bays, regarded as Western Canada's top team, captured third place by downing Winnipeg Westwood, Manitoba's No. 1 squad, 52-42 in the consolation final.

Runnymede reached the final by defeating Oak Bay, B.C.'s No. 1 team, 58-46 Friday.

Rookie Wayne Andrews sparked Bays with 21 points and was the only member of the B.C. squad to earn all-star honors. Ken Kirzinger, who scored 13 points in the consolation final, received honorable mention in the voting.

The Bays played without Kelly Dukeshire, who suffered injuries in a traffic accident in Victoria the previous weekend.

★ ★ ★

Vikings 'Check It Out'

Robbie Parris, Grant Boland and Mickey Welder passed coach Ken Shields' obedience test, and that's fair enough explanation of why Victoria's Vikings took out their impressive revenge on the University of Alberta Golden Bears.

Clipped 73-71 by the Canada West University Athletic Association's basketball leaders on Friday, the Vikings turned it around Saturday by humbling the Bears 96-62 at McKinnon Gym.

"Sic 'em," said Shields, or with words to that effect.

Parris, Boland and Welde did. They went after Brent Patterson and Keith Smith, Alberta's talented guard combination, and that checking success made it much easier for the Vikings.

While CWUAA scoring leader Doug Baker popped in 24 points, it was the hot shooting of Patterson (16 points) and Smith (14) from the outside that helped Bears trip Vikings on Friday.

Parris and Boland, with relief from Welder, cut off the outside production. Patterson managed only four points and Smith hit for seven in Saturday's game.

The Vikings also did a better job on Baker, holding the talented forward to 16 points.

Parris didn't neglect offensive duties. He cut loose for 22 points and Chris Hebb, another Victoria standout, checked in with 20 and grabbed off 10 rebounds.

There also was a difference in shooting and rebounding. The Vikings hit on 56 per cent. of their shots while the Bears managed only 32 per cent. Vikings also picked off 41 rebounds to Alberta's 26.

It was a notable victory, but the Vikings failed to shake Calgary Dinosaurs from a second-place tie. Calgary completed a weekend sweep from Lethbridge by downing the Pronghorns 91-78.

UBC Thunderbirds dropped a game behind, however, when upset 79-70 by Saskatchewan Huskies.

In women's action, the Mike Gallo-coached Vikettes continued to roll merrily along. Sparked by the shooting of sisters Shelley (15 points) and Leslie (13) Godfrey, Victoria stretched its record undefeated streak to 24 games by defeating Alberta's Pandas 52-40.

In completing a sweep over the second-place Pandas, Vikettes are virtually assured of finishing first for the second straight season.

Checking also played a prominent role in Vikettes' victory. Alberta scoring standout Amanda Holloway was held to only eight points while being checked by Ronni Hind.

In other girls' games, third-place Saskatchewan downed the Thunderettes 63-51 and Calgary Dinnies trounced Lethbridge 79-53.

★ ★ ★

MEN'S LEAGUE

	GP	W	L	F	A	Pct.	GB
Alberta	14	11	3	1172	1107	.786	—
VICTORIA	14	9	5	1082	941	.643	2
Calgary	14	9	5	1131	1055	.643	2
U.B.C.	14	8	6	1139	1036	.571	3
Saskatch.	12	3	11	1048	1202	.214	8
Lethbridge	14	2	12	982	1176	.143	9

WOMEN'S LEAGUE

	GP	W	L	F	A	Pct.	GB
VICTORIA	14	14	0	994	671	1.000	—
Alberta	14	10	4	947	800	.714	4
Saskatch.	14	7	7	971	771	.500	7
Calgary	14	6	8	836	917	.429	8
Lethbridge	14	3	11	814	1044	.214	11
U.B.C.	14	2	12	665	848	.143	12

VIKINGS (96): Tom Watson 4, Grant Boland 8, Mickey Welder 4, Robbie Parris 22, Ted Anderson 6, Jim Duddridge 12, Chris Hebb 20, Dale McLoughlin, Warren Wagstaff 4, Ian Hyde-Lay, Lee Edmondson 14.

ALBERTA (62): Brent Patterson 4, Scott Lawrie 5, Keith Smith 7, Mike Abercrombie, Steve Panteluk, Doug Lucas 6, Jerry Shockey 8, Robert Baker, Mark Jorgensen 1, Doug Baker 16, Jim Bonin, Pat Rooney 15.

VIKETTES (52): Mairi Anne Longmore 2, Yvie Dilella, Janis Turner 2, Patti Peskievits 2, Leslie Godfrey 13, Brenda Smith, Mary Mainwaring 10, Ronni Hind 3, Shelley Godfrey 16, Lorraine Mosher, Marie Morrison 1.

ALBERTA (40): Colleen Elder 1, Karen Johnson 10, Amanda Holloway 8, Glynis Griffiths 2, Kathy Moore, Lori Chizik 4, Kathy Webber, Faith Rostad 8, Sherry Stevenson 7, Jennifer Cooper 0.

Bantam Honors To North Shore

North Shore Winter club tripped Coquitlam 3-2 Sunday to win the fourth annual Raquet Club of Victoria invitational bantam hockey tournament.

North Shore captain Duane Potekal scored what proved to be the winning goal at 1:05 of the third period.

North Shore finished atop Division I in the preliminary eight-team, round-robin competition with a 3-0-1 record while Coquitlam topped Division II with a 4-0 record.

Brian Goodwin of Saanich provided one of the highlights of play Sunday by scoring all four of his squad's goals as the defending champions dropped a 6-4 decision to Port Alberni and finish with a 1-3 record.

Goodwin, Potekal and Scott McIntyre of Coquitlam were picked as forwards on the tourney's all-star team. Esquimalt's Greg Richardson was chosen as the netminder and Craig Channell of North Shore and Mike Catterall of Coquitlam were picked for the defence.

Kirk McMeekan of Coquitlam, a small but extremely adept utility player, was named as a seventh player on the all-star team.

Results:

North Shore Winter Club 4, Comox 2; Coquitlam 7, Racquet Club 2; Nanaimo 5, Juan de Fuca 1; Port Alberni 6, Saanich 4; Esquimalt 2, Comox 2; Fuller Lake 5, Racquet Club 3; Port Alberni 7, Fuller Lake 4.

SATURDAY

Comox 5, Juan de Fuca 2; Racquet Club 4, Saanich 3; North Shore 5, Esquimalt 0; Coquitlam 4, Fuller Lake 3; Nanaimo 4, Comox 4; Port Alberni 6, Racquet Club 2; Juan de Fuca 2, North Shore 5; Saanich 0, Coquitlam 2; Esquimalt 1, Nanaimo 9.

Hoop Trophies Stay with Hosts

Mt. Douglas Rams and Reynolds Roadrunners won their own tournaments in high school basketball action Saturday.

Mt. Doug won the Ram boys' tournament with a 78-62 decision over Reynolds at Mt. Douglas while the distaff Roadrunners topped Point Grey Greyhounds 44-33 in the final of an eight-team girls' tourney at Reynolds.

Al Dudridge fired 29 points to lead Mt. Douglas and Grant Main added 16.

In the consolation final, Clive Smith pumped in 23 points to lead Alpha of Coquitlam to a 63-55 decision over Esquimalt Dockers.

Tracy McAra sparked Reynolds' girls team with 17 points. Rhonda Keller added nine and Donna Rogers scored six while Cheryl Kelsey topped Greyhounds with 12 points.

Mt. Douglas earned third place with a 47-37 win over Richmond Colts.

Reynolds had reached the final by beating Richmond 44-37 and Point Grey advanced with a 50-34 victory over Mt. Douglas.

In other games, Parkland Panthers finished fifth with a 36-31 win over Port Moody Blues; Belmont Tomahawks placed seventh by tripping North Vancouver, 31-17; Port Moody beat Belmont, 45-24; and Parkland defeated North Vancouver, 32-24.

Miss McAra and Miss Keller were picked to the tournament all-star team along with Linda Rebitt of Parkland, Rhonda Good of Richmond and Dana Sinclair of Point Greay.

Runners-up in the all-star selections were Marg Mason of Mt. Doug, Cathy Morgan of Richmond, Michelle Mason of North Vancouver, Wilma Markstein of Port Moody and Laura Donaldson of Point Grey.

Elsewhere, Parkland Panthers finished seventh in the boys' Courtenay Towhee tournament in Courtenay.

SPORTS MENU

TONIGHT

HOCKEY

7 p.m. — South Vancouver Island Junior "B" League, Juan de Fuca King John Gulls vs. Esquimalt Legion, Juan de Fuca Arena.
8:15 p.m. — South Island Big Six League, Western Homes Buckaroos vs. Maple Leafs, Memorial Arena.

BASKETBALL

7 and 8:30 p.m. — Victoria Senior "B" Men's League, Victoria Athletics vs. James Bay Athletic Association, Steven's Interiors vs. Trilec Installations, Victoria High School.

TUESDAY

HOCKEY

8 p.m. — Western Canada League, Victoria Cougars vs. Lethbridge Broncs, Memorial Arena.
7:15 p.m. — South Vancouver Island Junior "B" League, Saanich Braves vs. Lake Cowichan Bairds Trucking, Pearkes Orena.

BASKETBALL

9:30 p.m. — Victoria Senior "B" Men's League, James Bay Athletic Assoulation vs. Little Giant Bakeries, Lambrick Park School.
6:30 p.m. — Greater Victoria High School Girls' League; Claremont at Spectrum, Belmont at Victoria, Parkland at Esquimalt, Oak Bay at Mt. Douglas.
8 p.m. — Greater Victoria High School Boys' League; Claremont at Spectrum, Belmont at Victoria, Parkland at Esquimalt, Oak Bay at Mt. Douglas.

Castaways' Paget Hot, Tigers, Too

A team and a player continued to run hot in the Vancouver Island Men's Field Hockey Association.

Tigers are the team. They ran their undefeated record to four straight by clipping Oak Bay 2-1 Sunday on goals by Subhash Sharma and Harbans Kandala. Sandy Colquhoun scored for Oak Bay, winless but a handful for the first division leaders.

Mike Paget is the individual on a tear. He scored all five goals in a 5-0 Castaway victory over Rebels II and now has counted 10 of his team's 11 goals.

In other games Sunday, Phil Watt's two goals gave Marketmen a 2-1 victory over Tigers II, who got their goal from Boota Singh, and Rebels II played to a scoreless draw with Rebels IV.

FIRST DIVISION

	P	W	L	T	F	A	P
Tigers I	4	4	0	0	4	2	8
Rebels I	4	3	1	0	12	6	6
Castaways	4	2	2	0	11	3	4
Rebels II	4	1	3	0	2	10	2
Oak Bay	4	0	4	0	3	13	0

SECOND DIVISION

Rebels III	4	3	0	1	6	2	7
U. Victoria	4	2	2	0	8	6	4
Tigers I	4	2	2	0	7	6	4
Marketmen	4	2	2	0	5	5	4
Rebels IV	4	0	3	1	2	10	1

COLONY
Boneless Breast CHICKEN
$4.95
1-31 COACH LIGHT ROOM

MAZDA '1800' SPORT TRUCK
BEST BUY
OVERHEAD CAM PISTON ENGINE
$3895
NO DOWN PAYMENT (O.A.C.) $77 PER MONTH
60 Monthly Payments. Low Cost Bank Financing
12% Available on Approved Credit
HORWOOD MAZDA
810 JOHNSON ST. (D.L. D0080(A)) 385-1451

LUNCH From $1.95
Join the Lunch Bunch at the PIZZA PATIO
Gorge at Tillicum
1-30 OPEN at 11:00 A.M.

VICTORIA TIRE
Radial Sale
$43 each installed
AR78-13 WHITEWALL
GOODYEAR GRAND PRIX RADIAL WHITEWALLS

SIZE	BR78-13	DR78-14	ER78-14	FR78-14	GR78-14	GR78-15	HR78-15	JR78-15	LR78-15
PRICE	$45	$50	$53	$55	$60	$60	$63	$67	$70

Goodyear's Grand Prix Radial gives you superb handling with up to twice the mileage of ordinary bias-ply tires. They're built with a polyester cord body for a smooth ride and fiberglass belts that keep the tread firm for exceptional mileage. Easy-rolling radials save on gas, too.

Other good reasons why a set of Goodyear Grand Prix Radials makes sense now:
- POSITIVE TRACTION . . . radial construction keeps the tread firmly on the road for sure-footed traction
- SAFETY . . . double fiberglass belts for protection against impact breaks on the tread area. Radial construction reduces corner friction for a cool running tire.

10 DAY Sale

PROFESSIONAL 4-WHEEL BRAKE SERVICE
Including drum resurfacing, parts and labour, (MOST CARS)
54.95 Most Cars
Cars with front disc brakes including rotor resurfacing 74.95
Includes rotor resurfacing and new disc brakes pads installed on front wheels, plus parts and services listed in rear wheels.
Here's what we do:
- Install new premium quality brake linings on all 4 wheels
- Resurface drums on all 4 wheels
- Repack front wheel bearings
- Lubricate and clean brakes backing plates plus 6 other safety tests and checks
- 24-month/24,000 mile pro-rated warranty

CHARGEX
PHONE NOW FOR AN APPOINTMENT
master charge

VICTORIA TIRE
610 HERALD AT GOVERNMENT
382-6184
1-31
GOODYEAR

If your car really matters to you . . . TUNE-UP NOW!
SPECIAL
EXTENDED JAN. 31 TO FEB. 11
Let our General Motors specialists put your car in top running condition.
- Replace points and condenser
- Set carb to specs and check choke operation
- Replace spark plugs
- Set ignition timing
- Adjust drive belts
- Inspect air cleaner
- Service battery
- Inspect all hoses
- Scope check engine

8-CYLINDER SPECIAL $59.85
6-CYLINDER SPECIAL $44.67
4-CYLINDER SPECIAL $37.80

Why not use our credit plans?
CHARGEX MASTERCHARGE
GMAC THE AMERICAN PLAN GMAC BUDGET PLAN
WHEN YOU REALLY MATTER TO US
EMPRESS
PONTIAC-BUICK-GMC
2867 Douglas St. at Topaz
382-7121
Dealer Licence Number 01227A
1-23
WE USE GENUINE GENERAL MOTORS PARTS

Everything for SQUASH PLAYERS
Falcon racquets, strung 13.95
Challenge 300 English-weight racquets, strung 21.95
Soft squash balls 1.95
Hard squash balls 2.95
Patrick shoes ... 28.95
Pro Ked canvass shoes .. 16.95
RACQUET RESTRINGING from $9
REGRIPPING from 4.95
for selection, service and savings try
OAK BAY SPORTING GOODS
2077 CADBORO BAY RD. 1-31 592-9021

Austrian Veteran Captures Downhill

MORZINE, France (AP) — Josef Walcher of Austria won the Morzine World Cup downhill ski race today, as Franz Klammer of Austria, winner of five straight downhill races earlier in the season, was beaten for the second straight day.

Walcher was timed in 1 minute 43.61 seconds. Herbert Plank of Italy finished second in 1:43.70 and Bernhard Russi of Switzerland was third in 1:43.82.

Russi jumped to fifth place from seventh in the World Cup standings, but Sweden's Ingemar Stenmark remained first and Klammer second.

Klammer, who until Sunday was unbeaten in World Cup downhill races for the year, finished fourth for the second consecutive day, in 1:44.38.

Canada's Ken Read of Calgary finished 17th.

Peter Wirnsberger of Austria finished fifth in 1:44.42. He was followed by Rene Berthod, Switzerland, 1:44.64; Erik Haker, Norway, 1:44.97; Peter Muller, Switzerland, 1:45.15; Ulrich Spiess, Austria, 1:45.37, and Ernst Winkler, Austria, 1:45.54.

Walcher took second place in a downhill race at Val Gardena, Italy, Dec. 18, which then was his best result in three years. A 22-year-old racing veteran, he went into eclipse after winning the Austrian national downhill championship in 1973 and throughout last season accumulated only 20 points in the World Cup.

He placed second in the first two successive downhill races in Morzine on Sunday, .59 of a second behind the winner, Russi.

David Murray of Abbotsford, B.C., finished 25th in 1:47.56 while Toronto's Steve Podborski caught the edge of his ski and fell near the finish. He walked away from the mishap without injury.

Dancer Dropped By Whirlwind

MIAMI BEACH, Fla. (AP) — Whirlwind Roberto Duran caught up with dancing Vilomar Fernandez in the 13th round Saturday and scored a knockout to retain his World Boxing Association lightweight championship.

Fernandez had taken a heavy beating throughout the fight without buckling until the 13th round.

Then, with 2:10 gone in the 13th, Duran unloaded a left-and-right combination to the stomach, sending Fernandez to his knees. He stayed down for the count of 10, and then got up and went back to his corner, apparently unhurt.

The knockout was the 45th in the Panamanian's career, which now shows 55 victories in 56 outings, and it was the 10th consecutive defence of his title. Duran also knocked out his nine previous challengers.

Fernandez, a native of the Dominican Republic who lives in New York, had only five knockouts in his 27-bout career.

Duran got $60,000, while Fernandez collected $20,000.

Gallaugher Tops Esquimalt 'Spiel

Jim Gallaugher of Playland Curling Club skipped his rink to the "A" championship of the annual Esquimalt Curling Club men's bonspiel Sunday with a 6-4 victory over clubmate Jim Dangerfield.

With Gallaugher were third John Balloch, second Rip Kirby and lead Frank Wright.

Ralph Sinden skipped the Bud Bondeson rink of Victoria Club to a 9-2 victory over Mike Yakimovich of Playland in "B" final; Bruce Coulter of Playland skipped the Ted Jurista foursome to a 6-2 triumph over Tom Prokopow, also of Playland, in "C" final, and Lyle Sorsdahl of Juan de Fuca defeated Fred Sallis of Esquimalt 8-7, in "D" final.

★ ★ ★

"A" EVENT

1. Jim Gallaugher, John Balloch, Rip Kirby, Frank Wright (P).
2. Jim Dangerfield, Jack Toews, Barry Brown, Tony Ibasarki (P).
3. Bob Day, Brian Copp, Jeff Jeffries, Bruce Garrison (JDF).
4. Ivan Mollard, Bill Hubbard, Dan Hubbard, Phyl Ray (E)

"B" EVENT

1. Ralph Sinden, Bud Bondeson, M. Zambrick, Roy Thomson (V).
2. Mike Yakimovich, Keith Peace, Barry Rankin, Rick McAndrew (P).
3. Harry Drage, Dave Torrison, Verne Sundstrom, Dave Gilbert (E).
4. Stu Mould, Gordon Petley Jones, Brian Morin, Jim Parker (OB).

"C" EVENT

1. Bruce Coulter, Ted Jurista, Tom Craig, Greg Bath (P).
2. Tom Prokopow, Jack Klassen, Hugh Parry, Glen Isbert (E).
3. Len Becker, Cliff Wilde, Wayne Bissell, Wilf Heal (RCV).
4. Ed Schmitke, P. Mantel, D. Langridge, W. D. Wilson (E).

"D" EVENT

1. Lyle Sorsdahl, Lorne Calder, Tom Brown, Les Calder (JDF)
2. Fred Sallis, Ferd Pilon, Vic Stanker, Jim Tien (E).
3. George Pollon, Ab Frame, K. Butchard, A. Reid (E).
4. Larry Robinson, Chuck Brown, Don Darnbrough, Mike Angrove (E).

JULIUS BOROS
. . . one-stroke victory

Boros Takes Senior Title

LAKE BUENA VISTA, Fla. (AP) — Julius Boros of Miami shot a par-72 in the closing round Sunday to shake off Fred Haas Jr. and win the $50,000 Professional Golfers' Association senior title by one stroke.

Carding a 283 total in the four-day competition, Boros added his second seniors title to a trophy room that includes one PGA and two U.S. Open championships.

Haas three-putted the 12th and 17th holes as he scrambled to a 73 for 284.

Clare Emery of Arlington, Va., closed with a 67, the lowest round of the tournament. He jumped into a third-place tie with Gaylon Simon of Benton Harbor, Mich., at 289.

HOCKEY TRAIL

American
Nova Scotia 5 Rhode Island 2
New Haven 4 Hershey 1
Rochester 5 Springfield 2
Central
Kansas City 5 Oklahoma City 0
International
Flint 5 Port Huron 3
Fort Wayne 6 Columbus 4
Kalamazoo 7 Toledo 4
Western International
Trail 3 Kimberley 3
Saskatchewan Junior
Humboldt 6 Estevan 3
Yorkton 6 Moose Jaw 5
Weyburn 3 Regina 1
B.C. Junior
Maple Ridge 6 Merritt 2
Kamloops 5 Vernon 0
Abbotsford 6 Bellingham 4
Canadian Midget Final
Ontario 7 Quebec 6
Consolation
B.C. 5 New Brunswick 3

SATURDAY
B.C. Junior
Vernon 4 Maple Ridge 1
Langley 6 Penticton 4
Nanaimo 8 Bellingham 0
Pacific Junior
Richmond 7 Kerrisdale 1
Vancouver 4 Chilliwack 3
Whitby11 Mississauga 5
Western International
Cranbrook 7 Nelson 5

Watson in a Breeze

SAN DIEGO (AP) — After Tom Watson won the San Diego Open golf tournament Sunday, one veteran tour official said: "Well, it looks like we've got another Nicklaus on our hands."

It may be a little early to start placing Tom Watson in that category, but there's no question he's the outstanding player of the new pro golf season.

He's finished fourth, first and first in his last three starts, has played those three events 42 strokes below par and has set scoring records in both his victories—in the Bing Crosby a week ago and here.

While his heroics have drawn the inevitable comparisons with Jack Nicklaus, Johnny Miller and others, Watson isn't yet ready to rank himself with the game's greats.

"I have to win many more titles before I can be considered," he said after a three-under-par 69 had staked him to a five-stroke victory Sunday. He played the Torrey Pines Golf Club in 269 for the week, 19 under par.

"The really great players became that way because of their ability to concentrate. (Lee) Trevino is the best at this, and then Nicklaus. I have to work on this."

He started Sunday's final round with a two-stroke lead, built it to four at the turn and was never threatened.

He hit it just about where he wanted. He birdied the second hole from 15 feet, birdied with a shot from a bunker on the third, reached three of the par-five holes in two and two-putted for birdie on those.

That domination of the par fives was the key. He had a string of 10 consecutive birdies on those long holes, played them 13 under par for the week and said it's all due to his driver.

His win produced a $36,000 cheque, pushed him into the year's leading money-winning position with $86,700, made him only the third man to win his way into the World Series of Golf and enabled him to break the tournament scoring record for the second consecutive week.

John Schroeder, with a closing 67, and Larry Nelson, 69, tied for second five shots back at 274.

★ ★ ★

Tom Watson	$36,000	66-67-67-69—269
Larry Nelson	$16,650	68-69-68-69—274
John Schnelder	$16,650	68-69-70-67—274
Jerry McGee	$8,460	70-71-66-68—275
Bob Shearer	$8,460	67-66-69-73—275
Jay Haas	$8,480	67-73-68-68—276
Lon Hinkle	$5,535	66-67-73-71—277
Andy Bean	$5,535	68-69-72-68—277
Larry Ziegler	$3,990	68-68-71-71—278
Miller Barber	$3,990	68-68-71-71—278
George Archer	$3,990	69-69-71-69—278
George Burns	$3,990	68-71-73-66—278
Bob Murphy	$3,990	71-68-72-67—278
Rod Funseth	$3,990	68-68-74-68—278
David Graham	$2,520	71-70-66-72—279
Bruce Devlin	$2,520	68-73-69-69—279
Mark Hayes	$2,520	70-67-74-68—279
Howard Twitty	$2,520	73-68-69-69—279
Dale Hayes	$2,520	70-67-73-69—279
Ben Crenshaw	$2,520	68-69-69-73—279
Joe Inmen	$2,520	71-69-71-68—279

SHOT RECORD

PRAGUE (AP) — Czechoslovakia's Helena Fibingerova set a women's world indoor shotput record Saturday with a toss of 70 feet 10 inches at a track and field meet in Ostrava, the Czechoslovak news agency CTK has reported.

THE ENGINE REBUILDERS
If We Can't Guarantee It, We Won't Fix It
A COMPLETE ENGINE JOB
Here's what we do to engine:
• New piston rings
• Grind valves
• New oil filter
• Rod bearings
• New Gaskets
• Check main bearings
• New points and condensor
• Tune and road-test car
FROM $390 6-cylinder
Parts and Labor '60 to '70 Canadian Cars
4-cyl. model slightly less
V8's slightly more
CHARGEX
1-31
FREDERICK MOTORS LTD.
616 QUEENS AVE. • 383-6632

service to fellow man ..... and his family.
McCall's
McCALL BROS. FUNERAL DIRECTORS LTD.
1400 Vancouver Street 385-4465

COLONY
BEEF KEBOB $4.95
COACH LIGHT ROOM
1-31

Mister transmission all canadian
WE'RE THE NEW GUYS IN TOWN
PHONE 388-4522
DON'T WAIT — AVOID COSTLY REPAIRS
Credit terms available upon approval. Courtesy cars — towing arranged.
2417 Douglas Street Next To Midas Muffler
11-11

CROWN ASSETS DISPOSAL CORPORATION
AUCTION-SALE
SALE OF GOVERNMENT SURPLUS MATERIALS
1 DAY GIANT AUCTION
VIEWING DAYS
February 3 & 4
9:00 AM — 4:00 PM
AUCTION DAY
February 5
10:00 AM
Work Point Barracks, MacCauley Point, Esquimalt, B.C.
Auction of approximately 80 Vehicles
Motorcycles
4 x 4 ¾ ton Vehicles
Station Wagons
Automobiles
Boats
Dump Truck
Buses
Semi-Trailer
Forklift
AUCTIONEERS
C.A.D.C.
Staff
3 DAY CASH and CARRY SALE
February 3 & 4
5:30 — 10:00 PM
February 5
9:00 AM — 5:00 PM
Building 517
Canadian Forces Base, Esquimalt, B.C.
ITEMS
Kitchen equipment, dishes, ladders, furniture, desks, office machines, typewriters, hardware, tools, tables, clothing footwear, underwater equipment, cameras, outboard motors, life rings, sports equipment, navigation instruments, generators, ranges, refrigerators, church pews, washing machines, and many, many more.
TERMS: CASH OR CERTIFIED CHEQUE PAYABLE TO CROWN ASSETS DISPOSAL CORPORATION
For further information, contact Crown Assets Disposal Corporation, Room 245, 4050 West 4th Avenue, Vancouver, B.C. V6R 1P7
Telephone: (604) 732-4358
Telex: 04-54655
Crown Assets Disposal Corporation / Jean-Pierre Goyer, Minister Responsible
Corporation de disposition des biens de la Couronne / Jean-Pierre Goyer, Ministre responsable

Take advantage of our many in-store specials!
Western FOOD
772 Goldstream Ave., Langford
AT WESTBROOK SHOPPING CENTRE
OPEN Sundays
OPEN WEEKDAYS 9-9
SAT. AND SUN. 9-6
Prices Effective Jan. 30, 31st & Feb. 1st
We reserve the right to limit quantities while stock lasts
BUDGETS COME SMILIN' THRU
WIN! $15 FOOD CERTIFICATE
DRAWING EVERY HOUR. ENTER IN STORE.
BONUS FOR EARLY BIRDS!
FREE 24-oz. MACDONALD'S LOAF OF BREAD FOR THE FIRST 150 CUSTOMERS WITH $5.00 ORDER OR OVER.
UTILITY FROZEN TURKEYS (While Stock Lasts) . . . . lb. 69¢
Grade A Boneless OVEN ROAST Sirloin Tip, Rump or Round lb. 1.39
come and celebrate HAPPY DAYS! WIN A HAWAIIAN HOLIDAY!
Grade A ROUND STEAKS Full Cut 1.39 lb.
Fresh Ground BEEF 49¢ lb.
Grade A Cross Rib ROAST 89¢ lb.
Grade A CHUCK STEAKS 69¢ lb.
FRESH CUT UP OR WHOLE UTILITY FRYING CHICKEN 79¢ lb.
VINE RIPE MEXICAN TOMATOES 49¢ lb.
LOCAL GEM POTATOES 10 lbs. 49¢
MEXICAN CUCUMBER 29¢ lb.
OK FANCY McINTOSH APPLES 5 lbs. 99¢
CANADIAN No. 1 SMALL ONIONS 3 lbs. 19¢
KLEENEX TOWELS 2 rolls 89¢
1-30
FLETCHERS SLICED COOKED HAM 6-oz. vac. pack 89¢
BURNS WIENERS Reg. or All Beef vac. pack 69¢ lb.
FLETCHERS SLICED BOLOGNA, CHICKEN LOAF, MAC/CHEESE, PICKLE/PIMENTO 2 6-oz. vac. pack 89¢
SMALL MEATIE SPARERIBS Gov't Insp. No. 1 98¢ lb.
WESTERN FAMILY MARGARINE 3 lbs. 99¢
BERRYLAND APPLE SAUCE 2 19-Oz. tins 69¢
CALINDA TOMATO SAUCE 6 7.5-oz. tins 1.00
KARO, LILY WHITE OR CROWN BRAND CORN SYRUP 2 1-lb. jars 79¢
SKIPPY PEANUT BUTTER 48-oz. tin 1.98
MAZOLA 100% CORN OIL 24-oz. jar 99¢
SUN RYPE BLUE LABEL CLEAR APPLE JUICE 48-oz. tin 59¢
CANADA PACKERS KAM LUNCHEON MEAT 12-oz. tin 89¢
MINUTE MAID FROZEN ORANGE JUICE 2 12-oz. tins 99¢
KELLOGGS RICE KRISPEES 17-oz. box 99¢
HUSKY DOG FOOD 3 26-oz. tins 99¢
OCEAN BEAUTY TINY SHRIMP 4¼-oz. tin 79¢
DELSEY BATHROOM TISSUE 4 rolls 2-ply 89¢
DAD'S OATMEAL OR COCONUT COOKIES 16-oz. pkg. 89¢
V.I.P. SOAP GRANULES 5 -lb. bag 1.59

Playoff Order Settled

Chemainus Blues warmed up for semi-final playoff action against leading Victoria Athletics by tripping Lake Cowichan Lakers 7-4 in a South Island Big Six Hockey League game Saturday night at Fuller Lake Arena.

The final regular-scheduled game is tonight at 8:15 with Maple Leafs facing Western Homes Buckaroos at Memorial Arena.

Best-of-five semi-final series open Tuesday with Leafs and Buckaroos tangling at 8:30 p.m. in Esquimalt Sports Centre. Athletics and Chemainus meet Thursday at 8:25 p.m. at Pearkes Arena in their opening game.

Barry Bleakley Terry Puska, Doug Lafleur, Peter Lemon, Al Parr, Joe Piper and Darrell Parrott scored for Blues while Doug Hanna, Lindsay Pomeroy, Rod Maier and Mark Coulombe replied for Lakers, who finished five points out of fourth place and the final playoff berth.

Brett Kneen blocked 39 shots on the Lake Cowichan goal while Vic Mali of Chemainus made 35 saves.

	P	W	L	T	F	A	Pts.
Vic. Athletics	29	16	7	6	165	117	38
Maple Leafs	29	13	9	7	146	156	33
Chemainus	30	13	0	7	126	139	33
Buckaroos	29	1	13	3	145	144	29
Lk. Cowichan	29	8	13	8	158	177	24
Juan de Fuca	30	7	18	5	139	170	19

JUVENILE SOCCER

DIVISION 1: Gordon Head Esso 1, Bays United Oak Bay Kiwanis 1; Gorge Canadians 8, Lakehill Rogers Plumbing and Heating 1; Juan de Fuca DaVinci 0, Gorge FC 4.

DIVISION 1B: Cowichan Invaders 8, Lansdowne Evening Optimist Santos 1; Cordova Bay Chiefs 3, Gordon Head Cosmos 2.

DIVISION 1C: Saltspring Orange 3, Gordon Head Cablevesion 5; Prospect Lake Vampires 2, Duncan Butler LaFarge 2.

DIVISION 1 Exhibition: Cordova Bay Royals 4, Bays United Royal Trust 3.

DIVISION 2A: Gorge FC 3, Lakehill Totem Towing 6; Evening Optimist Olympics 4, Duncan United 1.

DIVISION 2 Exhibition: Gordon Head Cosmos 7, Juan de Fuca Legion 91 5.

DIVISION 2B: Prospect Lake Leos 0, Gordon Head Seals 3; Gordon Head Acme Paint 1, Bays United Hyglade 1.

DIVISION 2C: Gorge Canadians 1, Juan de Fuca 0; Bays United 1, Peninsula Tigers 6; Lakehill Longhorns 0, Evening Optimist Raiders 1.

DIVISION 3A: Lakehill Gillespie Electric 1, Evening Optimist Royals 1; Bays United 1, Gordon Head B.C. Land 7; Gorge Royals 0, Gorge FC 4.

DIVISION 3B: Peninsula Vikings 1, Legion 91 6; Evening Optimist Blues 4, Duncan Dynamos 4; Gorge Buccaneers 3, Duncan Domans 3.

DIVICION 3C: Cordova Bay Seals 1, Sooke 0; Goldstream Chevron 6, Evening Optimist Skyhawks 0; Gordon Head Shell 0, Prospect Lake Cubs 0.

DIV

DIVISION 3D: Lake Hill Mercury Marine 0, Peninsula Hawks 4; Gordon Head Century Inn 1, Juan de Fuca 4; Bays United Whites 3, Gorge United 2.

SATURDAY

DIVISION 4A: Evening Optimist Cobras 2, Lake Hill Gallagher 3; Gordon Head Cosmos 0, Gorge FC 2; Stenmark Duncan 5, Gorge Canadians 3; Ridley Bros. 1, Saltspring 1.

DIVISION 4B: Bays United Optimists 3, Gorge United 0.

DIVISION 4C: Bays United 2, Cordova Bay Cougars 4; Cowichan Big O 1, Prospect Lake Hotspurs 0; Evening Optimist Dynamos 0, Langford Building Supplies 1; Sooke Mustangs 2, Gordon Head Teamsters 0.

DIVISION 5A: Peninsula Jets 1, Gordon head Eagles 2; Metro Toyota 0, Evening Optimist Patriots 2.

DIVISION 5B: Columbia Ready Mix 2, Duncan Gyros 1.

DIVISION 5C: Peninsula Flyers 0, Lakehill McKenzie Esso 2; Gordon Head Saunders Hitchman 3, Gorge Royals 3; Gorge Buccaneers 9, Juan de Fuca Hospital Union 1.

DIVISION 5D: Gordon Head Machinists 12, Peninsula Sabres 0; Prospect Lake Northridge 1, Evening Optimist Hawks 2.

DIVISION 6A: Lakehill Radicon 4, Evening Optimist Rovers 2; Van Isle Moulding 1, Gorge FC 0; Prospect Lake Rovers 0, Gordon Head Smith Bros. 3.

DIVISION 6B: Evening Optimist Chinooks 3, Lakehill Cablevision 1; Rays United Falcons 0, Peninsula Pumas 2; Cowichan Roadrunners 3, Victoria Kiwanis Rangers 1.

DIVISION 6C: Cadboro Bay Bruins 6, Prospect Lake Raiders 0; Peninsula Mustangs 0, Saltspring Lions 3.

DIVISION 6D: Juan de Fuca Gordons Plumbing 0, Graham Meats 8; Gorge Buccaneers 1, Suburban Realty 3; Evening Optimist Ramblers 2, Cowichan Darts 2; Gordon Head Toms Pizza 1, Gorge Canadians 6.

DIVION 7A: Lakehill Jadresko 1, Cordova Bay Tigers 0; Prospect Lake Dynamos 9, Cowichan Hotspurs 0; Gorge FC 1, Prospect Lake Risers 0.

DIVISION 7B: Gordon Head Cosmos 2, Gordon ead NAAF Vets 1; Evening Optimist Tigers 6, Gorge Buccaneers 0; Peninsula Cougars 1, Lake Hill Bullfrog 1.

DIVISION 7C: Bays United Travel 0, Belmont Collision 2; Gorge Royals 1, Bays United Titans 0.

DIVISION 7D: Peninsula Thunderbirds 3, Sooke Coasters 0; Cowichan Powels 4, JDF Langford Building Supply 0.

DIVISION 8 NORTH and WEST EXHIBITIONS: Gorge FC (8W) 4, Prospect Lake Peter Pollen (8N) 0; Bays United McLaren Electric (8N) 5, Bays United Green (8W) 0; Evening Optimist Colts (8N) 1, Lake Hill Kickers (8W) 1; Prospect Lake strikers (8N) 2, Peninsula Bobcats (8W) 1; Peninsula Dolphins (8N) 1, Prospect Lake Toros (8W) 0; JDF Oak Park Motel 0, Gordon Head Cosmos (8W) 1; Gordon Head Cosmos 1; Victoria Athletic Assoc. (8W) 1, Gorge Canadians (8N) 5.

DIVISION 8 EAST: JDF Home Lumber 1, Gordon Head Coppen Jewellers 2; Cordova Bay Colts 1, Evening Optimist Mustangs 0; Bays United, Gorge Bucaneers 0.

DIVISION 9 NORTH: Gordon Head Lums Greenhouses 1, Lakehill Cedar Hill Esso 0; Peninsula Hornets 0, Prospect Lake United 4; Gordon Head RCAF 3, Juan de Fuca 0.

DIVISION 9 EAST: Cordova Bay United 1, Gorge Canadians 1; Prospect Lake Celtics 1, Evening Optimist Pintos 1; Juan de Fuca Tigers 1, Bays United 4.

DIVISION 9 SOUTH: Gordon Head Chew Excavating 0, Bays United Tigers 0; Gorge FC 1, Lake Hill Reg Midgley 0.

DIVISION 10 SECTION ONE: Prospect Lake Tigers 6, JDF Bears 0; Prospect Lake Hunters 2, JDF Glenwood 0; Bays United Maynards 1, Cordova Bay Bobcats 0.

DIVISION 10 SECTION TWO: Cordova Bay Bears 4, Bays United 2; Juan de Fuca 0, Prospect Lake Royals 2; Bays United Lafayette 1, Gorge FC 4; Lakehill Toms Pizza 0, Juan de Fuca Royal Roads 1.

Pakos Goal Lifts Athletics

George Pakos fired a goal at the 32-minute mark Sunday to give Victoria Athletics a 1-0 shutout over host Powell River Villas and sole possession of first place in the Vancouver Island Soccer League's premier division.

Victoria West, unbeaten and with three games in hand, is one point back in second place after playing to a 1-1 deadlock with Gorge Molsons in the lone Saturday match at Royal Athletic Park.

In other Sunday contests, UVic Vikings nudged Oak Bay 2-1 at UVic, DaVinci and Gorge United battled to a scoreless draw at Topaz Park, and Nanaimo City edged Cosmopolitan Royals 3-2 at Heywood Avenue Park.

Jim de Goede put in an outstanding performance for Wests, who also received a couple of lucky breaks. DeGoede stopped a penalty shot by Dan Green late in the second half and on two occasions, Gorge shots hit the goalposts with deGoede beaten.

Gary McLaren scored for Wests at 27 minutes and Mark Robb equalized for Gorge 12 minutes later.

Horst Glania opened scoring for Vikings at the 25-minute mark and John Liere put the UVic squad two up 50 minutes later. Joe Milligan scored for Oak Bay at 87 minutes to avert a shutout.

Don Attig led Nanaimo with two goals and Ray Clarke scored once while Beb Mackie and Rudi Kuebler replied for Royals.

Meanwhile, regular schedule play finished up in the fourth division Sunday. Chez Pierre Restaurant and DaVinci, who finished atop Division IV "A" and Lake Hill, Ormiston and Brentwood Inn, who topped Division IV "B", will meet in a double round-robin playoff to decide two teams for promotion to the third division next season.

All the remaining fourth-division sides will compete in a consolation tournament.

PREMIER DIVISION

	P	W	L	T	F	A	P
Vic. Athletics	13	11	2	0	31	14	22
Victoria West	11	10	0	1	22	11	21
Glen Meadows	12	7	2	3	33	26	17
Nanaimo City	13	7	2	3	33	26	17
Nanaimo City	13	7	5	1	23	20	15
UVic Vikings	11	6	3	2	21	12	14
Cosmo Royals	13	3	8	2	19	29	8
Gorge United	13	3	8	2	14	20	8
Powell River	12	3	8	1	19	21	7
Oak Bay	13	2	8	3	21	31	7
DaVinci	13	2	10	1	9	29	5

DIVISION II

Duncan	13	9	2	2	43	25	20
Prospect Lake	14	7	3	4	23	21	18
Nanaimo	14	8	4	2	35	21	18
Victoria West	14	7	5	2	31	26	16
Frisia Const.	14	6	6	2	30	26	14
Cosmo Royals	14	6	7	1	28	30	13
Metro Toyota	13	5	6	2	19	19	12
Castaways	14	3	7	4	27	40	10
UVic Norsemen	13	3	7	3	24	34	9
Saanich Braves	13	2	8	3	22	40	7

Victoria West 3, Duncan 0.

Vic Norsemen 2, Cosmo Royals 1.

Frisia Consteuction 2, Prospect Lake 0.

Nanaimo United 3, Castaways 1.

DIVISION III

	P	W	L	T	F	A	Pts
Vic. Athletics	13	8	2	3	46	17	19
Labatts	13	9	3	1	33	22	19
Vantreights	13	5	3	5	27	21	15
OakBa y	13	5	4	4	25	22	14
Glen Meadows	13	4	5	4	16	22	12
Kickers	14	4	7	3	19	24	11
PG Men's Wear	12	4	6	2	19	26	10
Duncan	13	3	7	3	18	51	9
O.B. Alumni	14	4	9	1	17	27	9

Labatts 2, Victoria Athletics 1.

Oak Bay 0, Glen Meadows 1.

Edelweiss Kickers 3, Oak Bay Alumni 0.

DIVISION IV "A"

Chez Pierre	12	9	3	0	36	20	18
DaVinci	12	7	1	4	36	18	18
Matthews Heating	12	8	3	1	39	13	17
Sooke.	12	7	3	2	28	19	16
Duncan	12	3	8	1	30	41	7
Matthews Heat.	12	8	3	1	39	13	17
Metro Toyota	12	0	11	1	10	41	1
Brentwood Mer.	12	3	8	1	21	48	7

DaVinci 4, Chez Pierre 0.

Matthews Heating 1, Metro Toyota 0 (by default).

DIVISION IV "B"

L.H. Ormiston	13	12	0	1	61	10	25
Brentwood Inn	14	10	3	1	64	28	21
Royal Roads	13	7	5	1	31	20	15
Tsawout	14	7	6	1	57	33	15
Castaways	14	5	4	5	57	26	15
Falcons	14	5	8	1	41	40	11
Friend. Ctre.	13	3	10	0	24	73	6
Saanich Rec.	13	0	13	0	14	119	0

Brentwood Inn 4, Saanich Recreation 2.

L.H. Ormiston 5, Falcons 1.

Tsawout 4, Castaways 4.

Sylvia Tops Skate Event

DAVOS, Switzerland (Reuter) — Winnipeg's Slyvia Burka, the reigning world champion, defeated Marion Dittman of East Germany to win the women's combination at an international speed skating competition Saturday.

In the men's division, Hans Van Helden of the Netherlands beat world champion and compatriot Piet Kleine.

Burka, who won both the 1000 and 3000-metre events Saturday, captured the four-race combination with 181,906 points, as four other Canadian women finished in the top 10.

Marion Dittmann of East Germany finished second with 186.252 points, while Switzerland's Silvia Brunner was third with 187.888.

Winnipeg's Pat Durnin, who finished seventh in both the 1000 and 3000, was next with 199.503.

CAREERS

Don't wait for that job you want to find you, it won't. Get that extra training you need right now at Sprott-Shaw **ENROLL NOW AND IMPROVE YOUR CHANCES OF GETTING THAT JOB.**

SPROTT-SHAW COLLEGE OF BUSINESS LTD.

1012 Douglas Street
Victoria, B.C.
384-8121

"At Sprott-Shaw we mean business." 1-31

Folks Are Getting The Idea

SUBURBAN SALE TIME

is a BRIGHT TIME To Buy!

BRIGHT Time To Buy New 1977's

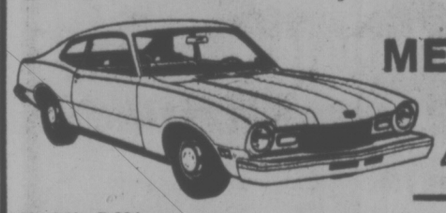

MERCURY COMET 4-Door Sedan

Stock No. 7-221
250 6-cylinder engine, automatic transmission, radial whitewall tires, power steering, power brakes, rear defogger, AM Radio, day-night mirror, deluxe wheel covers, bodyside mouldings.
Manufacturer's suggested retail 5072.10

BOBCAT 1977 2-door Sedan

Stock No. 7-111
2.3-litre, 4-cylinder engine, 4-speed transmission, front disc brakes, rack and pinion steering, dura-spark ignition, electric rear defrost, AM radio, bodyside mouldings.
Manufacturer's suggested retail 3907.90

FORD CREDIT is available with sickness and accident benefits.

MERCURY LINCOLN

All over town, people are realizing ... Cougar Country is BIG Country ... with NEW CARS AND TRUCKS, USED CARS AND TRUCKS, BODY SHOP, SERVICE DEPARTMENT, LEASE and RENTALS, PARTS and FRIENDLY SERVICE. Plus January Savings throughout!

YOUR OFFER?
Gas-Saving USED CAR

SPECIALS!

1976 BOBCAT 3-door, 2.3 litre engine, automatic transmission, radio, power steering, power brakes, woodgrain panelling ..... $4695 OFFERS

1976 TOYOTA COROLLA 2-door Hardtop, 4-cylinder engine, 4-speed transmission, radio ..... $3595 OFFERS

1976 COMET 4-door Sedan, 6-cylinder engine, automatic transmission, radio, power steering, beige in color ..... $4395 OFFERS

1975 CELICA ST 4-cylinder engine, 4-speed transmission, radio, red in colour ..... $3995 OFFERS

1975 TOYOTA SR5 4-cylinder engine, 5-speed transmission, radio, yellow .. $3895 OFFERS

SUBURBAN SERVICE

Special! 16-Point INSPECTION

1. Check Brakes, pull 2 wheels
2. Check steering linkage
3. Check shocks
4. Check exhaust system
5. Check drive shaft
6. Check for oil leaks
7. Check U-Joints
8. Check tires
9. Check lights
10. Test Battery
11. Scope test engine
12. Check all hoses
13. Check all belts
14. Check Oil and Filter
15. Check anti-freeze
16. Road test and report condition of car.

Written estimate on needed repairs.

19.99

90-day, 4,000-mile warranty on all service and parts.

OIL and FILTER Special 4 Quarts of Oil, 1 Motorcraft Filter 9.39

PARTS

DO-IT-YOURSELF SPECIALS
Oil Filter Wrenches 1.05
Feeler Gauges .....95¢ to 2.89
Tire Gauges .....1.76 to 3.66
Toggle Switches .....1.10 to 2.86

Attention Truck Owners!
Are you entitled to a Fleet Discount on your Repair Parts? Contact our PARTS DEPARTMENT or phone 388-5171 for full details of our FLEET PROGRAM DISCOUNTS.

Lowest Truck Rental Rates in Town

SUBURBAN RENT-A-TRUCK

Special Low 1-Month Rates for Winter (Down South) Holidays
TRUCKS — CAMPERS — MOTOR HOMES

SUBURBAN Motors COUGAR COUNTRY

3377 DOUGLAS at SAANICH RD. Dealer Lic. No. D00863A 386-6131

2 good ways to save money and help keep your car out of trouble this winter.

Checkpoint Service

Oil change and filter

■ Oil change, including up to 4 quarts of Esso Extra motor oil.
■ New oil filter.

now only 8.88 OR LESS

56 point Free Car Care Inspection

It's a thorough check of the 56 most important points necessary for trouble free driving and includes a report plus an estimate for any necessary repairs. Our Car Care Inspection is by appointment only, so be sure to ask your participating Checkpoint Service Dealer for details.

Our dealers guarantee their work for 90 days or 4,000 miles. You pay no more than prices quoted, on most cars, for these Checkpoint offers at participating retailers. Put your purchase on your Esso Credit Card. Or, at most Esso stations, you can use your Chargex or Master Charge card.

OFFERS EXPIRE FEBRUARY 5, 1977

We're working to keep you moving. Esso

WEEKEND'S NATIONAL HOCKEY LEAGUE SUMMARIES

PATRICK DIVISION	G	W	L	T	F	A	P
Philadelphia	51	29	10	12	195	140	70
NY Islanders	50	29	14	7	175	124	65
Atlanta	50	22	17	11	164	157	55
NY Rangers	52	18	21	13	183	187	49
SMYTHE DIVISION							
St. Louis	51	21	25	5	145	176	47
Chicago	51	18	24	9	165	178	45
Colorado	51	14	28	9	146	188	37
Minnesota	50	12	27	11	145	201	35
Vancouver	52	15	32	5	142	199	35
ADAMS DIVISION							
Boston	51	30	16	5	193	157	65
Buffalo	49	28	15	6	174	133	62
Toronto	50	24	19	7	179	160	55
Cleveland	50	15	27	8	149	182	38
NORRIS DIVISION							
Montreal	52	37	7	8	246	118	82
Pittsburgh	50	22	20	8	160	161	52
Los Angeles	51	19	23	10	164	165	48
Washington	52	16	28	8	141	192	40
Detroit	49	14	29	6	128	176	34

NEXT GAME: Tonight — Toronto at Atlanta.

PHILADELPHIA 5, WASHINGTON 5

First Period

1. Washington, Charron 26 (Monahan, Labre) 2:39
2. Philadelphia, Saleski 12 (Bridgman, Watson) 8:04
3. Washington, Sirois 11 (Watson) 8:47

Penalties—Watson Wash 0:10, Clarke Pha 3:19, Smith Wash 4:28, Labre Wash 5:45, Clarke Pha 5:45, Saleski Pha, Stewart Wash double minors 8:20, Murray Pha 10:36, Monahan Wash, Kindrachuk Pha majors 17:38, Leach Pha 18:29.

Second Period

4. Philadelphia, Kelly 11 (Watson, Holmgren) 3:32
5. Philadelphia, Kelly 12 (Bridgman, Holmgren) 11:58
6. Washington, Lalonde 9 (Collins, Bragnalo) 17:00

Penalties—Lane Wash 5:01, Labre Wash, Leach Pha 5:49, Barber Pha 7:54, Riley Wash 9:24, Bragnalo Wash double minor 12:37.

Third Period

7. Washington, Watson 1 (Riley, Meehan) 0:15
8. Philadelphia, Doernhoefer 19 (Bladon, MacLeish) 6:38
9. Washington, Meehan 14 (Bailey, Charron) 13:35
10. Philadelphia, MacLeish 28 (Dailey) 16:24

Penalties—Collins Wash 5:23, Holmgren Pha 9:59, Lane Wash 15:29.

Shots on goal by

Philadelphia	10	13	12	—35
Washington	7	4	8	—19

Goal—Parent, Philadelphia; Wolfe, Washington.

Attendance—18,130.

NY ISLANDERS 1, MONTREAL 2

First Period

1. Montreal, Savard 8 (Cournoyer, Mahovlich) 11:46

Penalties—Drouin NYI, Roberts Mtl 8:43, Howatt NYI 14:34.

Second Period

2. NY Islanders, St. Laurent 7 (Harris, Drouin) 10:29
3. Montreal, Cournoyer 17 (Nyrop) 13:04

Penalties—None.

Third Period

No scoring.

Penalties—Parise NYI 0:11, Lewis NYI, Tremblay Mtl 4:53.

Shots on goal by

NY Islanders	3	5	11	—19
Montreal	12	10	14	—36

Goal—Smith, NY Islanders: Dryden, Montreal.

Attendance—17,701.

BOSTON 2, PITTSBURGH 5

First Period

1. Pittsburgh, Kelly 6 7:52

Penalties—Malone Pgh 8:18, Sheppard Bos 18:21.

Second Period

2. Pittsburgh, Schock 14 3:15
3. Pittsburgh, Kehoe 21 (Faubert, Stackhouse) 10:02
4. Boston, McNab 32 (O'Reilly) 17:47

Penalties—Corrigan Pgh 1:16, O'Reilly Bos 7:29, Smith Bos 8:46, Milbury Bos 9:25.

Third Period

5. Boston, Marcotte 13 (Rateile, Anderson) 1:23
6. Pittsburgh, Kehoe 22 (Larouche, Owchar) 2:52
7. Pittsburgh, Corrigan 10 (Kehoe, Larouche) 5:43

Penalty—Milbury Bos 13:06.

Shots on goal by

Boston	7	11	8	—26
Pittsburgh	11	13	8	—32

Goal—Gilbert, Boston; Herron, Pittsburgh.

Attendance—11,819.

Thompson Tops Novice Trial

Bill Thompson won the novice event of the Victoria Motorcycle Club Lohrmann Challenger Trial at the club grounds on Happy Valley Road, Sunday.

Thompson had a score of 28 points lost. Second was Dave Hatter, 29; and third, Paul Boothroyd, 31.

Gary Argyle of Nanaimo was first in the senior category with 84 points lost, Eric Lovatt, second, 90; and Fred Blakeman, third, 98.

First expert was Martin Spriggs, 57; second, Gary Nordstrom, 69; and third, Roger Boothroyd, 92.

Whiff King Signs Three-Year Pact

ANAHEIM, Calif. (AP) — Nolan Ryan, major league baseball's top strikeout pitcher, has signed a three-year contract with California Angels, the American League club has announced.

Ryan, 29, who has had four seasons in which he struck out 300 or more batters, was 17-18 with California last year, even though he had to come back from arm surgery in 1975.

ST. LOUIS 2, NY RANGERS 5

First Period

1. St. Louis, MacMillan 14 (Seiling) 4:33
2. NY Rangers, Vadnais 6 (Tkaczuk, Polis) 6:32
3. NY Rangers, Esposito 25 (Vickers, Greschner) 10:44
4. NY Rangers, Goldsworthy 9 (Esposito) 12:23
5. St. Louis, Seiling 2 (Unger, Berenson) 14:14

Penalties—Maloney NYR 5:32, 13:22, Farrish NYR 8:33, Lefley StL 9:43, Goldsworthy NYR 12:45, Butler StL 13:22.

Second Period

6. NY Rangers, Hickey 14 (Esposito) 7:19
7. NY Rangers, Gilbert 19 (Dillon, Maloney) 12:16

Penalties—Vadnais NYR 10:27, Plante StL 11:51, Zanussi StL 14:10, Greschner NYR 15:37, Gassoff StL 16:38, Fotiu NYR 19:25.

Third Period

No scoring.

Penalties—Fotiu NYR 6:33, Unger StL, Gratton NYR (served by Dillon), 11:40, Farrish NYR 17:02.

Shots on goal by

St. Louis	10	4	11	—25
NY Rangers	11	20	8	—39

Goal—Johnston, St. Louis; Gratton, NY Rangers.

Attendance—17,500.

MINNESOTA 2, COLORADO 4

First Period

No scoring.

Penalties—Arnason Col 3:13, Reid Min 9:44, McElmury Col 11:01.

Second Period

1. Minnesota, Jensen 10 13:15
2. Colorado, Palement 24 (Nolet) 16:19
3. Minnesota, Talafous 17 (Eriksson, Hicks) 16:55

Penalties—Hicks Min 3:09, Pirus Min 11:21, Hogaboam Min 14:47, Delparte Col 16:44.

Third Period

4. Colorado, Palement 25 (Edur, Gardner) 6:04
5. Colorado, Dupere 7 (Campbell, Nolet) 18:16
6. Colorado, Dean 8 (Edur, Hudson) 19:27

Penalties—Delparte Col, Hicks Min 3:58.

Shots on goal by

Minnesota	10	15	4	—29
Colorado	11	16	16	—43

Goal—LoPresti, Minnesota; Plasse, Colorado.

Attendance—9,582.

CLEVELAND 2, CHICAGO 9

First Period

1. Chicago, Mikita 11 (Tallon) 3:10
2. Chicago, Rota 14 (Boldirev) 3:47
3. Cleveland, Spring 10 (Merrick) 9:16

Penalties—Logan Chi 11:01, Roberto Cle 14:15.

Second Period

4. Chicago, Koroll 11 (Logan, Mikita) 2:21
5. Chicago, Harrison 10 (Marks, Redmond) 4:27
6. Cleveland, Fidler 15 (Spring, G. Smith) 4:58
7. Cleveland, Roberto 4 (MacAdam, Maruk) 7:28
8. Chicago, Mikita 12 (Hull, Koroll) 17:11
9. Chicago, Harrison 11 18:18
10. Chicago, Bordeleau 14 (Boldirev, Murray) 18:28

Penalties—Mulvey Chi 11:57, MacAdam Cle 16:20.

Third Period

11. Chicago, Boldirev 16 (Rota, Russell) 9:21
12. Chicago, Boldirev 17 (Rota, Daigle) 18:17

Penalties—Russell Chi 5:40, Redmond Chi, Maruk Cle 9:48, Logan Chi, Christie Cle 10:42, Fidler Cle 11:58.

Shots on goal by

Cleveland	11	12	10	—33
Chicago	9	11	8	—28

Goal—G. Edwards, Meloche, Cleveland; Esposito, Chicago.

Attendance—8,000.

Hurdles Mark Falls

PORTLAND, Ore. (AP) — Dedy Cooper of San Jose State set a world record in the 60-metre high hurdles Saturday night at the Oregon indoor track and field meet.

Electric timing devices caught Cooper in 7.54 seconds. The old mark was 7.66 by Anatoly Moshiashvili of the Soviet Union in 1974 and Frank Siebeck of East Germany in 1975.

The world record holder in the triple jump, Victor Saneyev of the Soviet Union, easily won his specialty, leaping 54 feet, 1½ inches.

SATURDAY

TORONTO (3) — Errol Thompson 2, Lanny McDonald; BOSTON (3) — Bobby Schmautz, Peter McNab, Mike Milbury. Attendance: 14,529.

LOS ANGELES (4) — Marcel Dionne, Butch Goring, Mike Murphy, Tom Williams; N.Y. ISLANDERS (0). Attendance: 15,317.

PHILADELPHIA (5) — Bob Dailey, Andre Dupont, Rick MacLeish, Reg Leach, Bob Kelly; PITTSBURGH (2) — Dennis Owchar, Pierre Larouche. Attendance: 15,404.

BUFFALO (3) — Andre Savard, Don Luce, Jim Schoenfeld; MONTREAL (3)—Serge Savard, Steve Shutt, Yvon Lambert. Attendance: 16,141.

WASHINGTON (5) — Garnet Bailey, Hartland Monahan, Bill Riley, Jean Lemieux, Guy Charron; ST. LOUIS (2) — Gary Unger, Bob MacMillan. Attendance: 14,591.

CLEVELAND (3) — Juha Widing, Frank Spring, Mike Fidler; DETROIT (4) — Bill Lochead 2, Walt McKechnie, Rick Lapointe. Attendance: 8,197.

MINNESOTA (3) — Bill Hogaboam, Dean Talafous, Ernie Hicke; VANCOUVER (4) — Larry Carriere, Dennis Kearns, Dennis Ververgaert, Jack McIlhargey. Attendance: 14,000.

An RSP with a money-building mortgage section.

Speak to a specialist.
Montreal Trust

David Shaw, 1057 Fort Street, 386-2111

$1.99 goes a long way these days

They're back! Bigger and better than ever before.
White Spot Inflation Fighter Specials. Now, only $1.99.
Give your family and budget a special treat.

Available from 4:30 p.m. till closing
Monday, Tuesday, Wednesday—at all coffee shops and drive-ins.

MONDAY
Hearty Clam Chowder
or
Garden Fresh Tossed Salad
Old Fashioned rich and robust
Chicken Pot Pie
Golden French Fries
Only $1.99

TUESDAY
Hearty Clam Chowder
or
Garden Fresh Tossed Salad
White Spot's famous Golden Fish
and Chips
Only $1.99

WEDNESDAY
Hearty Clam Chowder
or
Garden Fresh Tossed Salad
Home-style Minced Steak Pie
with Mushroom Sauce
Golden French Fries
Only $1.99

And don't forget our everyday specially-priced Pirate Pack for the kids.

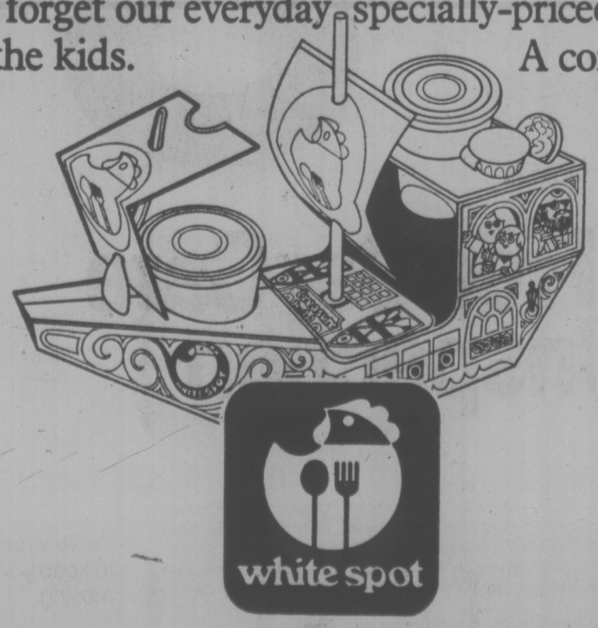

A complete meal for 99¢

white spot

Serving great family food since 1928.

Monday and Tuesday
Features at
SAFEWAY
Canada Safeway Limited

Economy Frozen
Breakfast Sausage
Pan Fry and Serve with Lucerne Farm Fresh Eggs.
1 lb. Package and Random Weights ..... lb. 99¢

Kraft
Macaroni & Cheese Dinner
7¼ oz. Packages
4 for $1.00

Town House
Cream of Mushroom Soup
10 fl. oz. tin
2 for 49¢

Kraft Parkay
Margarine
Spreads Evenly
3 lb. pkg. $1.48

Town House
Tomato Catsup
For Hamburgers or Sauces
32 fl. oz. Bottle ..... 99¢

From Australia
Ardmona Brand
*Sliced Peaches
*Pear Halves
Spin the "Wheel" This Wed., Feb. 2nd. at Your Quadra St. Safeway Store Time: 1:00 p.m. to 5:00 p.m.
In "Pear Juice" 14 fl. oz. tin. Your Choice 2 for 89¢

Frozen Meat Pies
Manor House Brand
* Beef * Chicken
Turkey. Your Choice. 8-oz. pkgs. 3 for $1.00

Frozen Bread Dough
Easy Bake Brand
★ White ★ Brown
Your Choice. Package of ..... 5 16-oz. Loaves 99¢

Single Cheese Slices
Kraft Canadian.
For Snacks etc.
Processed Cheese ..... 2 lb. pkg. $2.99

B.C. Grown
Gem Potatoes
or White
No. 2 Grade 15 lb. Cello 79¢

Prices Effective: January 31st and February 1st, Mon. and Tues.,
In All Your Friendly and Courteous Safeway Stores In Greater Victoria.
Sales In Retail Quantities Only

SAFEWAY
CANADA SAFEWAY LIMITED

WHA SUMMARIES

East Division	G	W	L	T	F	A	P
Quebec	47	30	16	1	214	165	61
Indianapolis	48	23	21	4	159	170	50
Cincinnati	48	23	23	2	212	184	48
New England	52	20	26	5	172	198	45
x-Minnesota	42	19	18	5	136	129	43
Birmingham	51	19	32	1	171	198	37
West Division							
Houston	49	28	16	5	180	144	61
San Diego	49	27	20	2	164	160	56
Winnipeg	46	23	20	1	209	173	51
Edmonton	51	21	28	2	139	178	44
Phoenix	49	20	27	2	174	226	42
Calgary	47	19	24	4	150	155	42

x-folded.

NEXT GAMES: Tuesday — Phoenix at San Diego, Calgary at Houston, New England at Birmingham, Winnipeg at Edmonton.

CINCINNATI (1) — Jacques Locas; BIRMINGHAM (7) — John C. Stewart, Jim Turklewicz, Mark Napier, Dale Hoganson, Lou Nistico, Paul Henderson, Tim Sheehy. Attendance: 7,867.

NEW ENGLAND (0); INDIANAPOLIS (5) — Gene Peecosh. Rosaire Pairment, Renald, Leclerc, Mike Zuke, Larry Mavety. Attendance: 7,590.

WINNIPEG (5) — Willy Lindstrom, Peter Sullivan, Ulf Nilsson, Lyle Moffat, Bill Lesuk; PHOENIX (3) — Seppo Repo 3, Del Hall 3, Frank Hughes, Mike Sleep. Attendance: 5,719.

CALGARY (1) — Dave Kryskow; EDMONTON (1) — Wayne Connelly. Attendance: 8,115.

SATURDAY

HOUSTON (6) — Rich Preston, Terry Ruskowski, Cam Connor, John Gray, Marty Howe, Gordie Howe; CALGARY (4) — Dave Kryskow 2, Warren Miller, Ron Chippersfield. Attendance: 5,253.

CINCINNATI (2) — Dennis Sobchuk, Pierre Roy; QUEBEC (7) — Marc Tardif, Real Cloutier, Chris Bordeleau, Bob Fichtner, Paulin Bordeleau, Curt Brackenbury, Wally Weir. Attendance: 9249.

WINNIPEG (3) — Willy Lindstrom 2, Peter Sullivan; SAN DIEGO (5) — Brad Rhinesa 2, Rick Santes 2, Ray Adduono. Attendance: 10,115.

Saanich Team Clinches First

Saanich Braves clinched first place in the South Vancouver Island Junior "B" Hockey League on Sunday night by mauling Victoria Ray's Red Wings 13-3 at Memorial Arena.

In the only other game at the weekend, Oak Bay Trios tripped Lake Cowichan Baird's Trucking 7-5 Saturday at Oak Bay Arena.

Scott Connors fired three goals to set the pace for Saanich, which held period leads of 7-1 and 10-2, while double tallies were provided by Tom King, Ed Beauchemin and Wayne Larsen.

Wayne Proceviat (2) and Barry Huybens replied for Victoria.

Goaltender Mike Duch of Saanich had a relatively easy time with 19 saves while Tod Owens and Rob Walker combined to block 48 shots for the Wings.

★ ★ ★

	P	W	L	T	F	A	Pts
Saanich	33	30	3	0	307	87	60
Esquimalt	32	24	6	2	263	107	50
Fuller Lake	32	23	5	4	223	100	50
Juan de Fuca	31	14	15	2	148	143	30
Oak Bay	32	13	17	2	143	171	28
Victoria	32	7	20	5	136	224	19
Lk. Cowichan	30	5	20	5	124	240	15
Mill Bay	34	2	32	0	74	365	4

LEADING SCORERS
(Including Sunday Game)

	G	A	Pts
John Entzminger, Esq.	89	49	89
Terry Ellison, FL	42	43	85
Wayne Proceviat, Vic.	48	33	81
Murray Allen, Esq.	33	48	81
Rob Coldwell, Saa.	31	47	78
Wayne Larsen, Saa.	27	51	78
Terry Parsons, Esq.	25	52	77
Kevin Kennedy, Esq.	44	30	74
Brent Patterson, Saa.	33	39	72
Murray McLaren, Saa.	28	44	72

On Saturday, Stan Alstad led Trios with three goals and singles were fired by Mike Paget, Craig Palin, Ian McLaren and Kerry Blain. Norm Lobb (2), Rob Frost, Glen Smith and Ron Mayea scored for Lake Cowichan.

Bruce Morrow of Lake Cowichan made 47 saves and Paul Vaeson of Oak Bay blocked 42 shots in the wide-open affair.

Pin Victory For Gonzales

GRAND PRAIRIE, Tex. (PUI) — Henry Gonzales defeated top-seeded Norm Meyers, 246-179, to win the $90,000 Quaker State Open bowling tournament Saturday. The victory, Gonzales' first in three years on the Professional Bowlers Association tour, was worth $10,000.

Gonzales, seeded third going into the nationally televised finals, defeated Marshall Holman, 246-214, in his first match. Gonzales then defeated Tommy Hudson, in the semi-finals by rolling seven straight strikes and finishing with a 279-225 decision.

The win qualified Gonzales for a berth in the $125,000 Tournament of Champions, April 18-23, in Akron, Ohio.

Cowichan Claims Share of Second

Cowichan moved into a tie for second place with idle Oak Bay Wanderers, three points behind leading James Bay Athletic Association, by blasting Saanich Velox 39-6 in a first division Vancouver Island Rugby Union match Sunday in Duncan.

Simon Hutchings, John Davies and Jim Reed scored two tries each for Cowichan while other four-pointers were added by Wes Thomas, Wayne Loutte and Pat Simmons, who also kicked a penalty goal and a conversion.

Ross Rose scored the lone try for Velox and Mike Smith booted the conversion.

In third division matches the same day, Oak Bay dropped Velox 19-6, Nanaimo topped Castaways 22-4 and Vampires downed UVic Saxons, 9-3.

Standings and scoring:

DIVISION I

	P	W	L	T	F	A	Pts
James Bay	5	4	1	0	147	26	8
Oak Bay	5	2	2	1	46	47	5
Cowichan	4	2	1	1	55	40	5
UVic Vikings	4	2	2	0	55	45	4
Castaways	4	2	2	0	45	92	4
Velox	4	0	4	0	33	130	0

DIVISION II "A"

	P	W	L	T	F	A	Pts
James Bay	7	7	0	0	295	40	14
Nanaimo	6	4	2	0	168	59	8
Castaways	7	3	4	0	77	190	6
Velox "A"	6	2	4	0	36	104	4
UVic Norsemen	8	1	7	0	55	219	2

DIVISION II "B"

	P	W	L	T	F	A	Pts
Oak Bay	7	6	1	0	175	44	12
Royal Roads	8	6	2	0	118	80	12
Cowichan	7	5	2	0	131	72	10
Agrarians	7	1	6	0	51	190	2
Velox "B"	7	0	7	0	46	164	0

DIVISION III

OAK BAY (19) — Tom McKee, two tries; Bob Wright, two tries; Dave Graham, drop goal. VELOX (6) — Barry Howarth, try; Don Travis, conversion.

NANAIMO (22) — Don Murphy, two tries; Dick Owen, try; John Hepples, try; Jim Wilot, Try; Don Finlayson, conversion. CASTAWAYS (4) — Peter Dixon, try.

VAMPIRES (9) — Mike Hunter, try; Jim Baines, penalty goal and conversion. UVIC SAXONS (3) — John Buchanan, penalty goal.

SATURDAY
League

ROYAL ROADS (18) — Rob Fundling, two tries; Steve James, try; Barry Kennedy, try; Mike Campbell, conversion. NORSEMEN (6) — Alan Gray, try; Abdul Jawl, conversion.

Exhibitions

OAK BAY (12) — Martin Bonsor, try; Pat Trelawny, three penalty goals. JAMES BAY (13) — Brent Racette, two tries; Murray Allen, conversion and penalty goal.

CASTAWAYS (30) — Dan Harlow, two tries; Dave Morris, try; John Peterson, try; Anton Larsen, try; John Addison, try; Kim Anderson, conversion; Mike Walsh, conversion; Alan Rees, conversion. AGRARIANS (14) — Dave Lowden, two tries; Al Kelly, try; Gary Falck, conversion.

On Saturday, Royal Roads defeated UVic Norsemen 18-6 in a second-division league match while Castaways downed Agrarians 30-14 and James Bay Athletic Association and Oak Bay Wanderers battled to a 13-13 deadlock in a second-division exhibition tussles.

Meanwhile, Crimson Tide — the Island represenative side — topped Oregon Reps 31-6 in an exhibition match Saturday in Portland. Cliff Yorath booted a drop goal, two penalty goals and three conversions for 16 points to lead the Tide.

Tom Lippa, Chick Shergold and Gary Grant scored the Tide tries.

EAST GERMAN SKATER TRIUMPHS

HELSINKI (AP) — East Germany's Annet Poetzsch won the European women's figure skating championship Saturday night, giving East Germany its second gold medal in the championships.

Poetzsch secured the victory with her free program, which included three triple jumps she cleared with ease. Dagmar Lurz of West Germany was second and Italy's Susan Driano was third.

But the delight of the evening was 14-year-old Swiss girl Denise Biellman, who got the loudest applause and exactly the same total points as Poetzsch for her free program.

The Soviet Union and East Germany shared top honors, both taking two titles.

OK TIRE STORES

GT RETREADS

ECONOMY CARS 560x12 A78x12 600x12 A78x13 600x13 B78x14 650x13 — 16.95 ok

COMPACT CARS 700x13 C78x13 695x14 C78x14 695x14 D78x14 — 17.95 ok

INTERMEDIATE CARS E78x14 F78x14 F78x15 — 18.95 ok

STANDARD SIZE G78x14 G78x15 — 19.95 ok

STATION WAGONS H78x14 H78x15 — 20.95 ok

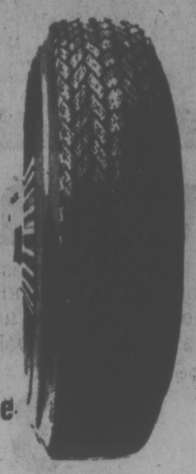

Triple Tire Guarantee

1. Nation Wide. 2. Money Back in Writing. 3. Against all road hazards — unconditionally.

OK TIRE STORES

NEW ADDRESS 3030 NANAIMO ST.

Turn off Finlayson at Trader Vic's

386-3156

Get a big picture of your little boy.

Got a great picture of your great little son? Why not blow him up and show him off? We can give you colorful enlargements of any color snapshot, in almost any size.

And to help make your enlargements look good, we'll print them all on quality Kodak color paper. We use Kodak paper for every enlargement we print; it's a good way to get that good look.

Bring us your little boy: we'll make him bigger!

FEBRUARY ENLARGEMENT SPECIAL
From any 126 or 135 negative

5x7 ..... $1.25
8x10 ..... $2.99

"We use Kodak Quality Control" for all our film processing

ISLAND COLOR LABS

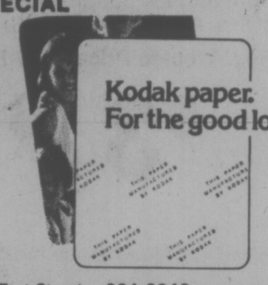

615 Fort Street 384-2242
Menzie at Simcoe in the Mall 384-6200

THIS IS IT!

ONLY 5 LEFT!

YOUR LAST CHANCE TO SAVE ON '76 FORDS

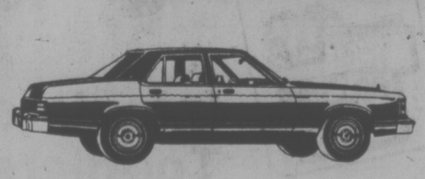

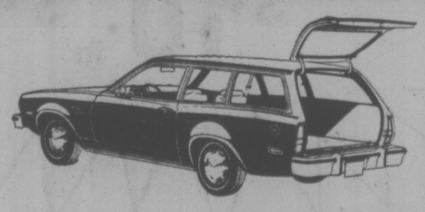

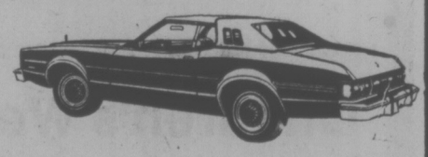

1976 GRANADA 4-DOOR GHIA DEMO
Stock No. 3510
V8 engine, automatic transmission, power sterring, power brakes, electric defroster, radio, reclining individual seats, radial white side wall tires and much, much more.
Sale Price $5695

1976 PINTO WAGON DEMO
Stock No. 4102
2300cc engine, automatic transmission, power steering, white side wall tires, radio, protective group, wheel covers.
Sale Price $4175

1976 GRANADA 4-DOOR GHIA DEMO
Stock No. 4004
V-8 engine, automatic transmission, power steering, power brakes, radio, reclining individual seats, electric defroster, radio, radial white side wall tires, deluxe cloth trim and vinyl roof.
Sale Price $5840

1976 ELITE 2-DOOR
Stock No. 3886
400 V-8 engine, power sun roof, cast aluminum wheels, power windows, interior decor group, AM/FM stereo radio with tape player, vinyl roof, reclining passenger seat and much, much more.
Sale Price $7498

1976 TORINO STATION WAGON
Stock No. 4118
V-8 engine, automatic transmission, power steering, power brakes, electric rear defroster, radio, heavy duty suspension and more.
Sale Price $5549

1976 GRANADA 4-DOOR SEDAN DEMO
Stock No. 4033
6-cylinder engine, automatic transmission, power steering, power brakes, radio, electric rear defroster, digital clock, light group and more.
Sale Price $5265

peter pollen ford
1060 YATES
384-1144
(D.L. 745A)

STOREWIDE

Woolco

Prices in effect While Quantities Last.

Ladies' Blouses

Assorted blouses and shirts available, your choice of many different patterns or plain shades. All are made from easy-care fabrics, features long or short sleeves. Also features front or back button, the tailored look or fancy styles. Available in sizes S-M-L.

Reg. Woolco Price: 5.86 to 25.95

$3 to $20

Sweaters

Today's fashions for ladies and teens in a fantastic selection of cardigans, pullovers and big tops. Choose from a good assortment of patterns and fashion shades to complement everyone's wardrobe. Available in sizes S-M-L.

Reg. Woolco Price: 5.84 to 34.84

$3 to $25

Coats, Jackets, Capes

Available in teens', ladies' and women's sizes. Choose from a wide selection of many different styles. Your choice of single or double breasted fronts, others feature hoods, many have fur trims. Selection includes a good selection of various dark shades in a broken size range.

Reg. Woolco Price: 21.87 to $150

$15 to $75

LADIES' SPORTSWEAR

Pant Suits

Choose from a selection of fashion styles in misses' or junior sizes. Available in a variety of materials including polyester, cotton corduroy or denim blends. Your choice of assorted solid shades or colourful prints. Broken sizes.

Reg. Woolco Price: 19.95 to 87.95

$15 to $20

Skirt Suits

Good selection of different styles available in polyesters, acrylic knits and acetate blends. Your choice of misses' or junior sizes in a wide variety of assorted colourful patterns and fashion shades or colourful prints. Broken sizes. Limited quantities.

Reg. Woolco Price: $15 to 22.95

$10 to $15

Dresses

Choose from a good selection of misses' and junior size dresses. All are in the latest fashion styles. Choose from Acrylic Knits, Acetates, or Polyester blends. Available in various colourful prints and patterns or solid shades. Broken sizes.

Reg. Woolco Price: $10 to 33.95

$5 to $25

Women's Wear

From our Women's Wear department we feature savings on dresses, pantsuits, sweaters and shirts specially made for the larger women. The latest in fashion designs and fabrics are available in various colours and bright patterns. Sizes 42-44 and 18½-22½.

Reg. Woolco Price: 5.95 to 29.95

$3 to $25

Children's Wear

Your choice of a good variety of girls' and boys' clothing. Selection includes blouses, dresses, squall jackets, pants, overalls, pantsuits, jumpers, in blends of cotton, corduroys, nylon and polyesters. Available in solid fashion colours or prints. Sizes 4-6X.

Reg. Woolco Price: 3.74 to 23.95

$2 to $15

Girls' Wear

Selection includes girls' pants, blouses, sweaters, dresses, pantsuits, coats and lingerie. All are available in a tremendous selection of materials, your choice of various fashion shades or colourful prints. Sizes 7-14.

Reg. Woolco Price: 9.47 to 37.76

$5 to $30

Infants' and Toddlers' Wear

Choose from a great selection of infants' and toddlers' clothing. Included in the selection are diapers sets, dresses, bunting bags, snow suits, pants, shirts and lollipop sets. Wide assortment of solid shades or fashion prints. Sizes 0-24 mths., 1-2, 3-3X.

Reg. Woolco Price: $5 to 22.95

$3 to $15

Carry-Out Foods

Ham

Delicious extra lean cooked ham, ideal for anytime.

lb. 2.29

Ladies' Co-ordinates

Your choice of a tremendous selection of fashion co-ordinates. Fashion fabrics are available in polyester, acrylics and cotton corduroys. Various colours and prints to choose from in a broken size range.

Reg. Woolco Price, 10.95 to 15.95

$5 to $10

Red Grille Feature

Steak Sandwich Platter

Tender slices of grilled steak topped with fried onions and served on a french bun. Complete with tomato slices, lettuce, french fries. ..... **1.39 each**

Woolco DEPARTMENT STORES
A DIVISION OF F.W. WOOLWORTH CO. LTD.

Town and Country Shopping Centre
Douglas Street and Saanich

Personal Shopping only, please!
Store Hours: Monday to Saturday
10 a.m. to 10 p.m.

CLEARANCE

Woolco

Prices Effective Mon., Jan. 31, 'til Sat., Feb.5 or while quantities last.

Men's and Boys' Wear

Men's Bomber Jackets $19
Popular styled jackets are available in an assortment of colourful plaids. Features warm pile lining, in sizes 36-46 ..... Each

Men's Vinyl Jackets $19
Features warm pile lining, available in a variety of colours. Choose from Sizes 36-46 ..... Each

Men's London Fog Topper $89
Topper features warm, zip-out pile lining for spring or winter use. Choose from navy or beige. Sizes 38-46. .. Each

Men's Dress Pants $10
Your choice of a good assortment of styles, available in plain shades or fancy patterns. Broken size range. Pair

Boys' Sweaters $4
100% Acrylic knit sweaters, available in an assortment of colours. Available in sizes S-M-L-XL .....

Men's Shirts 9.99 each
Choose from assorted styles of knit shirts, all feature long sleeves. Available in assorted plain shades or fashion patterns. Sizes S-M-L-XL.. Each

Young Men's Sport Shirts $6
Choose from assorted styles in plain colours or fancy fashion patterns. Broken size range..... Each

Men's Dress Shirts 4.59 each
Features long sleeves, available in a good selection of solid shades or colourful designs. Broken size range .....

Men's 'Courage' Dress Shirts 4.59 each
These long-sleeve dress shirts feature the popular young men's tapered fit, in various colourful prints or stripes.

Fabrics—Wool

Cotton Prints $3
Quilted prints, 45" wide. Ideal for making bedspreads, housecoats, etc. Washable, choose from various shades and prints. . Pair

Polyesters $2
Your choice of plain polyester jersey, printed polyester warp-knit, or polyester knits. All are 60" wide and washable. Good colour selection. ..... Pair

Various Prints 1.50 pair
A good variety of printed crepes, serge warp knits, denims or cottons available in assorted colours. 45" wide, washable. ..

Vinyl Shower Curtains $12
Flair 6-piece double swag vinyl shower curtains, complete with liner. Choose from blue, pink, yellow. ..... Set

Miscellaneous

Hamster Kit $12
7-piece starter kit includes cage, food, cedar chips plus more to keep your pets happy ..... Kit

Flight Bag 12.88 each
Features durable Nylon outer with Vinyl trim, 2 zip side pouches. Folds or hangs for easy storage. Black/Blue .....

Storage Bag 2.50 each
Extra heavy vinyl storage bag features full length zipper closure. Month proof, available in brown only .....

Mirror Graphics $15
Unique 'mirror paintings' are available in several novelty styles and subjects to enhance any room in your home. Sizes: 20"x26" ..... Each

Towels—Bedding

Floral Wreath Towels
100% Cotton towels, thick and absorbent. Choose from colours of green gold, dark blue or pink on a background of white.

Bath Towels	Face Cloth	Hand Towel
3.44 each	1.36 each	1.94 each

Circular Towels 1.26 each
Ideal for use in the kitchen or bathroom. Choose from a variety of colourful designs. .....

Blankets 9.96 each
100% Acrylic blankets, machine washable. Choose from colours of green or yellow. 70x90. .....

Bed Ruffles
Fancy ruffles, available in a variety of colours on a white background. Features colourful embroidery stitches.

Double	Twin
12.46 each	10.46 each

Cameras—Music

Kodak Carousel Slide Projector 148.87 each
This automatic focus slide projector is ideal for the home movie fan. Features remote control setting, 2.8 lens. Complete with 140 capacity slide tray. .....

Sanyo CB Radio 99.87 each
23-channel CB radio features noise limiter and squelch control. Complete with 5 watt imput. .....

Brother Calculator 18.87 each
This excellent 8-digit readout calculator is complete with square root, pie, 3 function memory, plus 10 keys. Limited quantities. .....

Component Stand $20
2 styles to choose from with 2 or 3 tier stands. Features built-in or open speakers stands. Wood tine finish. 48 inches long. ..... Each

Orcana Chord Organ $200
Features 22 full-size keys, 12 bass button. With electronic voice tones plus vibrato. Walnut finish, 4 only, Model No. 300 ..... Each

Floor Coverings

Super Nyl-Tyme 6.99 sq. yd.
Level loop design with a high density foam rubber backing. Made from 100% Nylon face yarn, resists staining and soiling. Various tones. .....

In Demand 7.95 sq. yd.
100% Polypropylene face fibre, Polypropylene primary backing, with secondary jute backing. Sculptured multi-coloured short shag. Good colour selection. .....

Persia Area Rugs
30% Acrylic 30% Nylon 25% Viscose 15% Wool. Assorted colours and patterns to choose from.

49x71	62x90	98x138
$30 Each	$50 Each	$150 Each

Household Needs

Crystal Glassware $6
Your choice of a good assortment of Italian made glassware, including relish dishes, serving dishes, candy dishes, plus many more ..... Each

Metal Waste Baskets 1.88 each
Choose from a wide selection of oval waste baskets, some featuring children's novelty designs. .....

Small Pictures $5
Beautiful gold framed reproductions, a wide variety of subjects to choose from including novelty subjects. 12x15 or 15x18 (inside meas.) ..... Each

Oil Paintings $10
Limited quantites in these small 7x9 paintings (inside measurement). Lovely wood frames framing a wide variety of subjects ..... Each

Oil Paintings $50
Ornate wooden framed paintings available in a variety of scenes. 24"x-48" oils in limited quantities ..... Each

Woolco Drugs

Owned and Operated by Douglas Drugs

Johnson's Baby Powder 1.48 each
Soft, pure silky powder made from the finest talc. Ideal for all members of the family, not just baby. 14-oz. .....

Tampax 1.69 each
Safe, comfortable, hygienic, easy to use. Available in large, economical package of 40. .....

Milk Plus 6 1.99 each
Shampoo and conditioner in one. Salon tested, available for all types of hair. 350 ml. bottle. .....

Sinutabs .99
Fast, effective relief for sinus headache and cold symptoms. Available in package of 12s. ..... Each

Maltlevol 2.19 each
Vitamin and iron tonic for all members of your family. 341 ml. .....

Paints — Wallcoverings

Washable Wallcoverings 2.99 double roll
Choose from an excellent selection of pre-pasted washable wallcoverings. Sold in economical double rolls. .....

Vinyl Coated Wallcoverings 9.99 double roll
Choose from a good assortment of pre-pasted and scrubbable wallcoverings. Available in double rolls only .. double roll

Sporting Goods

12 Volt Air Compressor $38
Plugs easily into your cigarette lighter. Features built-in pressure gauge, 90-lb. per sq. inch capacity. Inflates tires, beach toys, etc, ... Each

Shuffleboard $330
Features 14"x100" playing surface, shuffleboard in 113-7/8"x22 1/4"x30" overall. Includes rocks and shuffleboard wax. . Each

Pool Table $199
Features 1/2" thick top, and 8 levellers plus leg levellers. Green. Complete with 2 52" cues, triangle, chalk and American balls. Size: 52"x95". ..... Each

Household Furnishings

Captain's Bed $175
39-inch Colonial style Captain's bed, features Maple finish ... Each

Pine Sofa $325
The good quality sofa features pine finished frame and arms, complete with comfortable loose cushions. 1 only ..... Each

Recliner $199
Large comfortable recliner is a wall hugger and available in a Vinyl and Tweed combination. Rust only ..... Each

Love Seats $500
These beautifully styled loveseats are available as a matching pair. Features loose cushions and pillows, gold floral upholstery. . Pair

Mattress and Boxspring $250
54-inch mattress or boxspring is of top quality, features extra firm mattress. 1 only ..... Set

Appliances

McClary Smooth-Top Range $678
The ultimate automatic range with the self-cleaning oven. Features variable broiler control. 2 only Harvest Gold, 1 only in White. ..... Each

Brentwood 20-cu.-ft. Freezer $275
Brentwood chest freezers features dual warning light system, with interior light and lock. Complete with 2 baskets, 2 dividers ..... Each

RCA 20" Colour Portable $499
Features total picture lock with acculine XL100 chassis. Complete with sliding manual controls, finished in handsome woodgrain. Each

Brentwood 13.2-cu.-ft. Fridge $399
Features frost-free interior from top to bottom. Interior is finished in porcelain with porcelain crispers. Adjustable shelving. Harvest Gold only. ..... Each

Electrophonic Hutch Stereo $359
An attractive looking piece of furniture with a difference. Features AM, FM, MPX tuner, 8-track tape deck and automatic turntable. Each

Automotive Supplies

STP Gas Treatment .79
Helps reduce ping and knock. Frees sticky valves, reduces water in your gas. 8-oz. size. ..... Each

Heat-Thru Cushion 3.88 each
Self-heating with no wires or batteries. Available in assorted colourful plaid fabrics. .....

Rubbermaid Floor Mats
Made by Vega, your choice of front or rear floor mats in assorted colours.

Front	Rear
4.47 each	2.97 each

Woolco DEPARTMENT STORES
A DIVISION OF F.W. WOOLWORTH CO. LTD.

Town and Country Shopping Centre
Douglas Street and Saanich

Personal Shopping only, please!
Store Hours: Monday to Saturday
10 a.m. to 10 p.m.

ALWAYS WELCOME master charge CHARGEX Woolco

Russia in a Quandary Over Its Dissidents

Washington Post

MOSCOW — One of the most famous Russian dissident intellectuals — who for reasons of his own wishes to remain anonymous in this story — was distressed one morning recently when a group of security policemen arrived at his apartment and started to search for "anti-Soviet" material.

"The last time we went through this you took away all my best books and never gave them back, even though there was nothing anti-Soviet about them," the dissident says he angrily told the agents. "Now go ahead and search but I won't let you take anything away. You'll have to arrest me."

Then he called to his wife to pack him a clean shirt and a toothbrush.

The flustered agents telephoned their superiors. Arrest of the intellectual, everyone knew, would cause an international scandal. Finally a compromise was reached. The search continued with all the books and papers duly listed on the appropriate police forms. But not one was removed, and the dissident considered this a substantial victory.

Bargaining with suspects may seem a strange course of action for Soviet police, but it reflects the baffling unpredictability — some might even say confusion — that marks the Kremlin's approach to its internal critics nowadays.

The goal as always is to suppress any opposition that the leadership considers subversive. But the old strategem of rounding up dissenters and packing them off to labor camps, mental hospitals and Siberia has been supplemented by a policy in which anything seems to be possible.

The change has come about because of Moscow's interest in detente and the dissident's success in gaining publicity and support in the West.

The wide range of available options was vividly displayed in a single week in October when a number of Jews who had been denied permission to emigrate decided to stage sit-ins and demonstrations at the reception rooms of the Supreme Soviet and outside the Communist Party Central Committee headquarters. On successive days these tactics were employed:

—Coercion: A dozen Jewish protesters were ordered into a bus at the Supreme Soviet at nightfall, driven to a secluded woods about 30 miles from Moscow and, when they refused to disembark, were beaten by men wearing the red armbands of auxiliary policemen.

—Negotiation: Three of the protesters were invited as spokesmen for their group to meet with Soviet Minister of Internal Affairs Nikolai Shchelokov. To the undoubted surprise of the minister, the Jews walked out when Schchelokov said he would discuss only emigration and not the beatings a day earlier.

—Toleration: Twenty-five Jews wearing large yellow stars of David were permitted to march through the crowded streets of central Moscow at mid-day and then stand silently at the Central Committee building without harassment.

—Seizure: Forty people were arrested at their homes or on the street as they prepared to start the second week of the sit-in. Nineteen were given summary 15-day sentences for disorderly conduct. Two were held for further prosecution on more serious charges (and eventually released) while the rest were freed with a warning.

Plan Approved

PRINCE RUPERT (CP) — A pilot project to bring psychiatric care to Prince Rupert has been approved by the provincial government and will commence when local hospital and medical officials and the University of B.C. have worked out the program details,

1 OUT OF EVERY 2 CANADIAN ADULTS ARE OVERWEIGHT!

It's a fact. More people are eating or drinking so many calories that they weigh more than their desirable weight. However, good nutrition consists of eating a variety of foods in order to provide the many nutrients we all need — but not over-indulging. Following a sensible, wholesome diet is essential. But to help speed the loss of excess weight, Naran has formulated a special weight-control regimen.
The whole plan is included in every package. An exclusive liquid formulation, a vitamin supplement, and a comprehensive low calorie weekly food menu. Follow label directions and take as needed. Naran is a simple, easy regimen that can help you lose excess bulky fat quickly before you start on your long-term weight control diet. If you are not completely satisfied with your first purchase, just return the empty carton for your money back.

FAIRWAY
DISCOUNT HOUSE, 272 GORGE RD. WEST

WEEKDAYS 9-9
SUNDAYS 9-6

FEBRUARY GIANT DISCOUNT SALE

Prices Effective Sun., Mon., Tues., Jan. 30, 31, Feb. 1

We Reserve the Right to Limit Quantities. While Stock Lasts.

CANADA GRADE A BEEF
SIRLOIN OR CLUB STEAK G.R. A LB. 1.79
T-BONE STEAK G.R. A LB. 1.99
PORTERHOUSE STEAK G.R. A LB. 2.09
TURKEY DRUMSTICKS lb. 49¢
GALTEE IMPORTED FROM IRELAND BACON 1-lb. pkg. 1.69

B.C. NO. 1 WHITE SUGAR 4-kg. bag 1.49
With $15 order or over. Limit one.
PACIFIC EVAPORATED CANNED MILK TALL TINS 2/69¢
MALING MUSHROOMS 10-oz. tin 59¢
GREEN GIANT NIBLET CORN 2 12-oz. tins 79¢
EAST POINT SHRIMP 4¼-oz. tin 75¢
PUREX 2-Ply BATHROOM TISSUE . 4 roll pack 95¢
DUNCAN HINES CAKE MIX 17½-oz. pkg. 69¢
CUTRITE REFILL WAX PAPER 100 ft. 49¢
PALMOLIVE LIQUID 32-oz. King Size 99¢
V.I.P. GRANULES SOAP 5-lb. bag 1.55
SUNKIST—138's ORANGES 9 lbs. 99¢
GREEN GIANT CREAM CORN KITCHEN CUT GREEN BEANS PEAS 2 14-oz. tins 79¢
CANADA NO. 1 BULK CARROTS lb. 10¢
HEINZ CHICKEN NOODLE VEGETABLE BEEF SOUP 4 10-oz. tins 89¢
NETTED GEM NO. 2 POTATOES 15-lb. bag 75¢
RIVERLAND BRAND PEACHES, PEARS 28-oz. tin 59¢
RHODES FROZEN BREAD DOUGH WHITE 5 LOAVES 1.09

Announcing a new base for economy.

TWO NEW COLTS

Chrysler creates two new light and lively little Colts on a 92.1" wheelbase, boasting standard Colt features and outstanding fuel economy. Your Dodge and Plymouth dealers have full details on Transport Canada Mileage Ratings.

Colt Coupe: A peppy 1600 cc engine, standard, 4-speed manual transmission, power front disc brakes, bumper guards front and rear, white sidewall tires, reclining bucket seats, tilt steering column, tinted glass all around, electric heated rear window and carpeting throughout These features are standard on Colt's new Custom Coupe. Optional extras like automatic transmission and radio are all you might consider adding.

Illustrated is the Colt Coupe offered exclusively in white, accented by red tape stripes and a red vinyl roof. We call it the "Red and White Special" and it really is something special to see.

Colt 4-door: What's good for the Coupe is good for the Sedan. So Colt has applied the same high standards to its 4-door model. It comes with an optional 'Freeway Cruise' Package which features electric clock, tachometer, velour cloth bucket seats with lumbar back support, woodgrain door trim, and exterior accent tape stripes. The 1600 cc counterbalanced "silent shaft" engine with five-speed manual transmission is also standard with the 'Freeway Cruise' Package.

All and all, it's a sweet little package making it easy to get excellent fuel economy

...TO GO WITH

our Arrow Hatchback: Arrow Hatchback is an inspiration to those drivers who take their economy with a dash of fun. Its standard features set the standard.

Start with a quick 1600 cc overhead-cam hemi-head engine, 4-speed manual transmission, fully-reclining bucket seats, tilt steering column, fold-down rear passenger seat — and stop with power front disc brakes. It all adds up to Arrow GS.

A little more luxury comes standard with Arrow GT (illustrated), featuring up-and-over stripes, sport mirrors, 1600 cc "silent shaft" engine, 5-speed manual transmission, centre console, just for starters. Add the optional "silent shaft" 2000 cc engine and you've gone about as far as you can in special features, in a small car, at a small price.

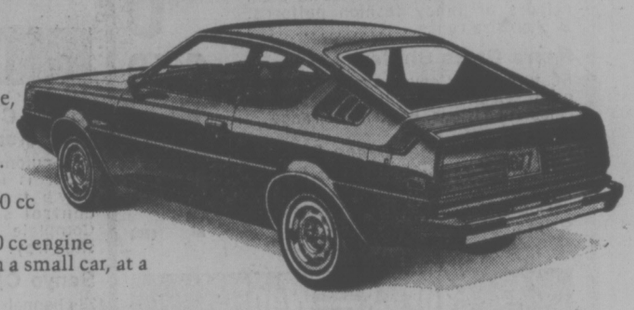

our Colt Carousel: Colt Carousel is a snappy little 2-door hardtop that lets you save money — in style. To the standards you've come to expect from Colt and Arrow, the Carousel adds blue denim cloth interior, AM/FM radio, blue denim vinyl roof and rallye road wheels with trim rings. All standard.

Optional extras give you the 2000 cc 'silent shaft" - engine with a manual five-on-the-floor to really get you in gear. Any way you take it, Carousel is a lot of little car.

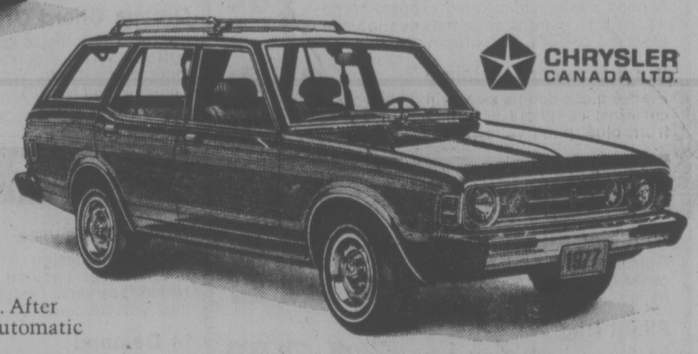

CHRYSLER CANADA LTD.

and our Colt Wagon: With Colt Wagon big things come in small packages. The Wagon is the sub-compact with the space to carry big things — 58 cubic feet of cargo space. It has all the Colt features, easy access spare tire and counterbalanced lift gate. If you're looking for a little more, add the Estate Wagon Package (illustrated) featuring the 2000 cc "silent shaft" engine, woodgrain exterior trim, and interior features like electric clock and carpeted cargo area. After that the only options you'll want to consider are automatic transmission and radio.

'77 ARROW and COLT

Now at your Dodge & Plymouth dealers

Dodge CHRYSLER Dodge Trucks SALES/SERVICE

Plymouth CHRYSLER Dodge Trucks SALES/SERVICE

Bad actors get the Bible

and the usual pair of coveralls

when they're sent to the hole at Wilkie

'If You Worry, You Go Crazy'

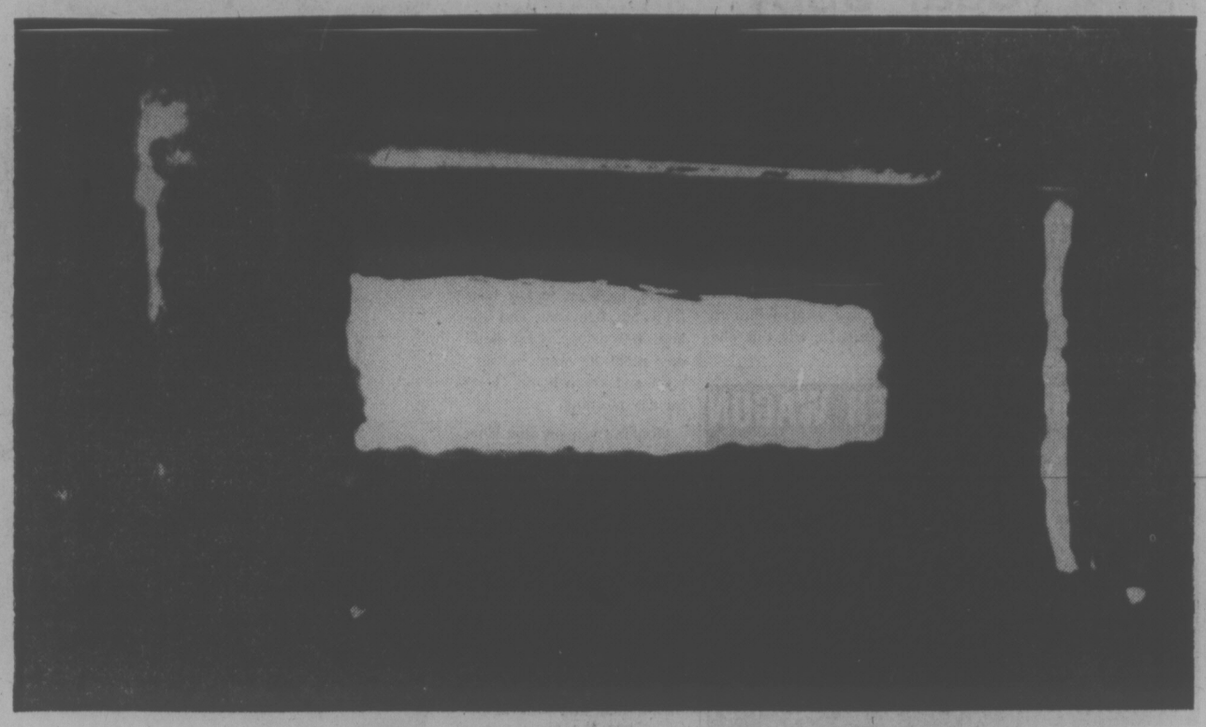

Inside looking out at "the digger" in Wilkinson Road jail —John McKay photo

By DEREK SIDENIUS
Times Staff

When Attorney-General Garde Gardom visited Wilkinson Road jail last summer, he was led into a small concrete room in the basement where there are six tiny cells.

Each had a steel-bar door, plywood-lined on the inside and with a slit like a letter slot, nose-high.

"What's this?" the minister asked.

"The isolation unit," his guide answered.

Gardom looked into one of the cells and recoiled. The interior was dark, barren, devoid of any furniture, so narrow a person couldn't extend both arms, so short that if he lay on the concrete floor his head and feet would almost touch both ends.

The sides, painted a gloomy grey and beige, rose eight feet to a concrete ceiling. A light bulb burned dimly above the door and behind a steel mesh.

"Surely you don't use this place any more?" Gardom asked.

"Oh, but I'm afraid we do," his guide replied.

Gardom's reaction is typical of those who visit the jail within a jail that inmates call the hole, the digger.

Jail officials don't like to use the unit any more than necessary. They feel awkward talking about it but regard it as a necessary evil.

"We have to have a segregation unit," says jail director Hal McGillivray. "It doesn't matter what the institution is — a jail, a hospital, whatever — you have to have one.

"Of course the ones in the older jails such as this are not to the standard I'd like or the people would like. But we have to get by with what we have."

He says the unit is used mainly for recalcitrant inmates who could do damage to themselves or others. They must be separated from the prison population until they cool off.

But anyone who breaks the prison rules may be hauled before a "Director's Court". If found guilty, he could end up in isolation for up to 15 days. McGillivray says he's never imposed the maximum penalty. Once he handed down a 10-day term; the normal is five days or less.

Last Friday there were two men in the unit in separate cells. Both were being punished for attempting to escape.

McGillivray says when a man is sent to isolation his clothing is removed and he's given only a set of coverals.

He gets two meals a day, breakfast and supper, the same food as the other inmates. At night he's given a mattress and one blanket which are taken away in the morning.

He's allowed the Bible. No other reading material is permitted. But the light is inadequate to read by anyway.

He can't smoke and loses all canteen privileges.

If he wants to use the bathroom he gets a guard to escort him to the toilet in a changing room nearby. Otherwise, he uses a bucket.

McGillivray says if a man in isolation has booked a visit beforehand, the visit is usually allowed. He can have access to his lawyer, if justified, and if he wants to write a letter, pencil and paper are provided. He can have a shower each day.

Morris, a 33-year-old inmate serving eight months for impaired driving, says "as far as holes go Wilkie is quite good."

It's clean, dry and warm, he says. The temperature is a constant 72 to 74 degrees.

He spent five days in the unit in early December for creating a disturbance after getting high on the drug tuinol that someone had smuggled into Jordan River forestry camp where he was serving his sentence.

Morris compares his experience in the unit to the 38 days he once spent in isolation at Guelph Reformatory in Ontario. There the cell had a dirt floor, he says. There was no furniture, no bucket, nothing . . . and inmates weren't allowed out for any reason until their sentence had expired.

"When you go to isolation you know it's a means of punishment. You realize why you're there and how long you're in for.

"You just spend the day sitting around thinking about when you will get out. The time drags very, very slowly.

"If you start worrying, you go crazy so you just sit back and take it."

He says the hardest period is between meals. "It's odd but you really get hungry."

He doesn't think the hole is any deterrent.

"It doesn't do anything. Most of the guys aren't scared of it. It's just another hassle. Sure it's not a nice place to be but you get used to it. I can't see it helping anyone."

McGillivray defends the use of the unit.

"Everyone is so dead set against isolation yet families use it as a punishment every day, sending a child who misbehaves to his room or depriving him of his dinner.

"We're a small community here in prison and we have to be governed by rules."

Saanich Promises 'Long, Hard Look' At Co-Ed Nudity

If the university of Victoria wants to allow nude swimming at its McKinnon Centre pool, Saanich municipality probably would not interfere.

That is, unless the buff sessions became co-ed.

"Council would want to take a long, hard look at that," Frank Keeling, executive assistant to Mayor Ed Lum, said today.

The university's physical education and recreation facilities committee last week approved in principle a request by a 110-name student petition for nude swimming time at the pool.

A spokesman in the student and ancillary services office at UVic confirmed today the request was for mixed swimming and the petition was signed by male and female students.

The recreation committee said it wanted to check legal implications and municipal regulations before proceeding with the request.

Keeling said if there were different times for men and women, he didn't think the municipality would object.

But co-ed sessions are a different matter, and council would have to tread much more carefully before agreeing to such a move, he said.

Even if they pass legal hurdles, students may never get pool time for their buff sessions.

The pool is fully booked at this time, and although there are plans to expand the aquatic program next year, other programs may be given priority over nude swimming.

Tom Doolan, the student who started the petition, said skinny-dipping was a popular pastime in Victoria area lakes during summer, but there was no place to go in winter.

He said the people who signed the petition are mature, and he thinks the students are ready for nude swimming.

One of the privacy problems at McKinnon Centre is a huge window overlooking the pool which is easily accessible to the public.

The centre's namesake, Archie McKinnon, a well known swimming coach, isn't excited about nude swimming in the pool.

McKinnon said nude swimming outdoors is fun, but anyone wanting to do it in a pool is just a "show-off."

WHILE POLITICIANS inside the chamber seek cracks in their opponents' political platforms, workmen in the main hall of the Legislative Buildings do just the opposite. They are carefully repairing cracks in the intricate tile floor design under the rotunda. (Bill Halkett photo)

'Pub Psychology' Called Dangerous For Serving Drinks

The provincial government will make a serious mistake if it gives hotels the right to sell hard liquor in beer parlors, a Victoria alcohol rehabilitation official said today.

"We are not opposed to liquor being made available but we are against any attempt to shove it down people's throats in a beer parlor setting," said George Stegen, executive director of the Greater Victoria Drug and Alcohol Rehabilitation Society.

"There is a beer parlor psychology which is very unfortunate. A person comes in and sips on a beer and bang, he's served another round before he is half-way finished the first.

"This type of pushing could be dangerous if it is transferred to hard liquor."

Stegen was speaking in support of a move by the Alcohol and Drug Addiction Service of Vancouver which has written the government opposing hard liquor in beer parlors.

Stegen said his organization has not written the government because DARS is concerned with treatment rather than politics but he said he could verbally support the action of the Vancouver group.

"There are a lot of intelligent people, not religious fanatics, who are coming to the conclusion that something must be done to control the spread of alcohol," Stegen said.

"Nobody wants to see prohibition but the spread of alcohol must come under control. We have statistics which prove that alcohol problems increase each time the supply of liquor or beer is increased."

The provincial government has passed legislation enabling beer parlors to sell hard liquor but has withheld approval until liquor administration branch director Vic Woodland has completed a study of all possible side effects of the proposal.

The B.C. Hotels' Association has collected 43,000 names on a petition in support of hard liquor sales in beer parlors.

Stegen said that if someone is looking for liquor in Victoria there is no difficulty in finding it from present outlets.

"There is no real need for liquor in the pubs. If a man wants liquor he can go to a cocktail lounge and if he wants a beer he can go to a pub."

"Studies of the beer parlor psychology show that allowing the sale of hard liquor there would be a retrograde step. There would be a tendency to guzzle liquor just as patrons guzzle beer."

An exception might be made in small isolated towns where there is only one hotel in town with a beer parlor and no cocktail lounge.

"The law should be made to work for people, not against them. We do not object to liquor being made available but we are against somebody pushing liquor just for commercial gain. In a beer parlor, drinking seems to be an end in itself and not a part of some other social activity."

The Drug and Alcohol Rehabilitation Society is a private organization but is 100 per cent funded by the provincial government. It assists in provincial government programs for the rehabilitation of alcoholics and drug addicts.

arthur mayse

So They Can't All Be Super-Students

WHEN OUR CANADA WAS somewhat younger, one of the crosses which children in school were required to bear was a penmanship system known as "Muscular Movement." Time has mercifully dulled my recollections of this aid to the child who would cultivate a copperplate hand, but I seem to remember inscribing endless strings of loops and ovals with wrist flat on my desk and bulbous red pen held just so.

I yearned to shine at Muscular Movement, and used to grieve over the point loops and malformed ovals that earned me the sigh reserved by Miss Dove for her lame ducks. Then I discovered the rickety old Oliver typewriter on which my father pecked out his sermon notes, and glimpsed daylight at the end of the tunnel.

Thanks to an inventor who had transferred the alphabet to a compact machine, I need no longer be haunted by a familiar question:

"How do you expect to get along in life if no one can read your handwriting?"

Universal excellence is not demanded of us. If it were, there would be no need for specialists — we would all be equally proficient at everything — and the checks and balances that make our world go 'around would be destroyed.

With this in mind, I'm not inclined to panic over the claim that a considerable number of boys and girls who turn up at our universities can't read without stumbling, have trouble with their spelling, and make hash of even the simplest essay assignments.

This charge, which has touched off no end of pious tut-tutting, may very well be justified by the facts. Sometimes, however, a minor truth may obscure larger ones.

Even in the Good Old Days, that never-never era with which the young are forever being clobbered, the sound speller, the easy reader and the competent essayist was the exception rather than the rule.

Add to this the fact that university enrolment of high school graduates was very much smaller, and there's reason to suspect that today's undergraduate literacy rate is remarkably like yesterday's.

The dip we're each granted into life's grab-bag may yield us a knack in one direction, capability in others, and as an aid to proper humility, abject incompetence in certain areas.

Muscular Movement threw me. So did simple arithmetic until that boon to the non-mathematical, the pocket calculator, arrived upon the scene.

I doubt that the all-round proficient man exists or ever did, although Leonardo da Vinci by report came close to him.

I am not trying to make a virtue of failure, and take no pride in the knowledge that I may hold the all-time UBC record for demonstrated thick-headedness in freshman mathematics. But by the same token, nothing in life has convinced me that continued harping on the need for proficiency in areas outside the student's sphere of competence accomplishes much more than frustration for all concerned.

Too often for my liking, I run into variations of the question that has caused needless concern to many a willing but inept child:

"How do you expect to get along in life if you can't learn this . . . master that . . . do well in the other?"

Such well-intentioned pressure on a child can plant self-doubts that actually stand in the way of learning. Encourage him to cope with his weaknesses as best he can. But it matters more that you be aware of his strengths, because it is these, fostered and directed, that are likely to dictate the shape of his future.

It may not be the future you would have planned for him, and you may regret that there's no place in it for attainments you value or were brought up to respect. Still, that's beside the point, as a forthright mother of my acquaintance observed when her children's future came up for discussion.

"It's enough for me," she declared, "if they stay out of trouble and make a decent living!"

A homely sentiment, and one worth pondering in the case of those stumble-footed students whose revealed ineptitude caused an academic furore. It could be that they shouldn't be wasting time — theirs and a university's — in the grapple with skills that have eluded them through 12 lower-school years. Enough if they muddle along as most of us do: Keep out of trouble, that is, and lean on the strengths that partner their weaknesses to make a decent living.

By the way . . . whatever happened to Muscular Movement?

Why the Mike For MacRae?

By AUDREY JOHNSON
Times Staff

Considering the power and easy projection of his famous voice, why should Gordon MacRae use a mike with such a volume of electronic boosting?

Whether the equipment, or its handling, was at fault the sound at Sunday's du Maurier Pop Concert at the Royal Theatre distorted MacRae's fine baritone in all but the quietest phrases.

The nearly sold-out audience and MacRae had it together within seconds of his stepping onstage for the first of a pair of concerts—his second is tonight at 8— but please, throw the mike away, Gordon. You, of all people, don't need it.

MacRae's genial personality was full-flavor in the dressing room five minutes before concert time despite his comment that he's be more relaxed in a little while — "after I've been out there."

Gordon MacRae nervous?

"Well, there's always something — a little tension y'know — until I get out there and meet the audience. I like to make them feel as though they're right at home in my living room. I talk to them, tell a few jokes."

Backed by Victoria Symphony Orchestra with Gordon Munford ("my maestro") conducting, MacRae sang Rodgers and Hammerstein, becoming an ebullient Curly with highlights from the Oklahoma role and pouring everything he has — and at 55 that's still a great deal — into such schmalzy delights as Carousel's My Boy Bill.

The program contains some South Pacific and quite a bit of Sound of Music varied by a fine performance by the orchestra of the Victory at Sea music. Altogether, except for the one remediable factor, it's a great night for R and H buffs— which means most of us.

About the Royal: the two artists hadn't had time to assess its impoverished equipment but Munford, a lively and proficient conductor, thought it "has the potential to be a very good concert hall."

"But why," he asks, looking around at the leprous walls and general depression of the "star" dressing room, "couldn't a few volunteers be brought in to give the place a coat of paint?"

Ask The Times

Q. Could you please tell me where I may write to Dr. Joyce Brothers? L.M.

A. Write c-o NBC, 30 Rockefeller Plaza, New York City, N.Y. 10020.

Q. Could you please give me Pierre Berton's address? D.M.

A. 150 King St. West, Toronto, Ont.

dear abby

Car Key Is Key

DEAR ABBY: As many others have said, I never thought I'd be writing a letter to Dear Abby, but I must confess, I don't know where to turn.

Our 17-year-old son has become interested in a girl. We've always wanted him to have girlfriends, but this one might not be good for him. A week ago Saturday, on their first date, they went to a movie. (We let him use the family car.) He came home at 7:45 Sunday morning!

He said that after the movie, he went to her house to watch television and they both fell asleep. Last Saturday night he went out at 7 p.m. and came home at 4:30 Sunday morning.

Wouldn't you say that something is drastically wrong with a mother who would allow a 15-year-old girl to keep such hours?

Any advice his father and I give him causes nothing but back talk. We've always had a good relationship with our son until now. What do you suggest?—WORRIED

DEAR WORRIED: I suggest that his father have a man-to-man talk with the boy. Of course the girl's parents should place some restrictions on her with regard to the hours she keeps, but since they do not (or she ignores them), it's up to you to put some on your son. Tell him what time you want him home, and if he doesn't comply, the key to the situation is the one that fits the car.

DEAR ABBY: I would like your opinion of the following situation:

When friends just drop in, should the hostess excuse herself and put on a pot of coffee, or get a cold drink and serve it with a sandwich, cake, cookies or whatever she has on hand? Or should she ask her guests if they would like a hot drink, a cold one or a sandwich?

My husband and I are on opposite sides of this argument and need you to settle it for us. — MILLIE

DEAR MILLIE: The gracious hostess does not inquire. She acts. (P.S.: Drop-in visitors should not expect a feed-in.)

DEAR ABBY: For the last 12 years I have gone to the same hairdresser once a week for a shampoo and set. It now costs $6 plus a dollar tip and the cost of the parking.

Every Christmas I have given my hairdresser a lovely gift, carefully chosen — something I would like to receive myself.

It just occurred to me, Abby, that inasmuch as I tip my hairdresser every week, SHE (or the owner) should be giving ME a small present at Christmas in appreciation of my business.

Next year should I ask, "Which would you prefer, a tip every week or a nice Christmas present?"

I would appreciate your opinion and those of your readers and hairdressers. — TIRED OF GIVING

DEAR TIRED: Don't ask. Those who perform personal services NEED tips, but feeling as you do, skip the Christmas gift.

15% OFF ALL PERMS
LAKEHILL VILLAGE BEAUTY SALON
3943-B Quadra 479-7115

MAZDA MIZER WAGON
BEST BUY
OVERHEAD CAM PISTON ENGINE
$3795
NO DOWN PAYMENT (O.A.C.) $92 PER MONTH
60 Monthly Payments. Low Cost Bank Financing
12% Available on Approved Credit
HORWOOD MAZDA
810 JOHNSON ST. (D.L. D00803A) 385-1451

BATH ACCESSORIES
in rich solid dark oak
Reduced 20%
Fieldcrest
TOWEL AND BATH MAT SET SALE CONTINUES
595-1123
THE WATER CLOSET
Look for the red awning
1640 Oak Bay Ave.

The Omega Flightmaster... made by the people who made the first watch on the moon
ΩOMEGA

Who but Omega would have the technical know-how to produce a watch capable of filling so many timing needs?
Flightmaster meets the need of pilots and world travelers, allowing local time and the time in some other zone to be told concurrently.
As a diver's watch the Flightmaster case is tested at a pressure of 176 lbs. per square inch and is water tight to a depth of 390 feet. A rotating time reserve indicator is secured under the tempered crystal.
As a chronograph the Flightmaster measures elapsed time in hours, minutes, seconds and fifths of a second.
For the man who requires complete mastery of time, no watch can compare with the Omega Flightmaster. Stainless steel case with matching adjustable bracelet.
$425.00
de Goutiere Jewellers Ltd.
2524 ESTEVAN AVE., VICTORIA, B.C.
592-3224
1-31

PERMANENT CLUSTER LASHES
$9.95 (reg. $15)
milady's
1006 Blanshard
385-3389 1-21

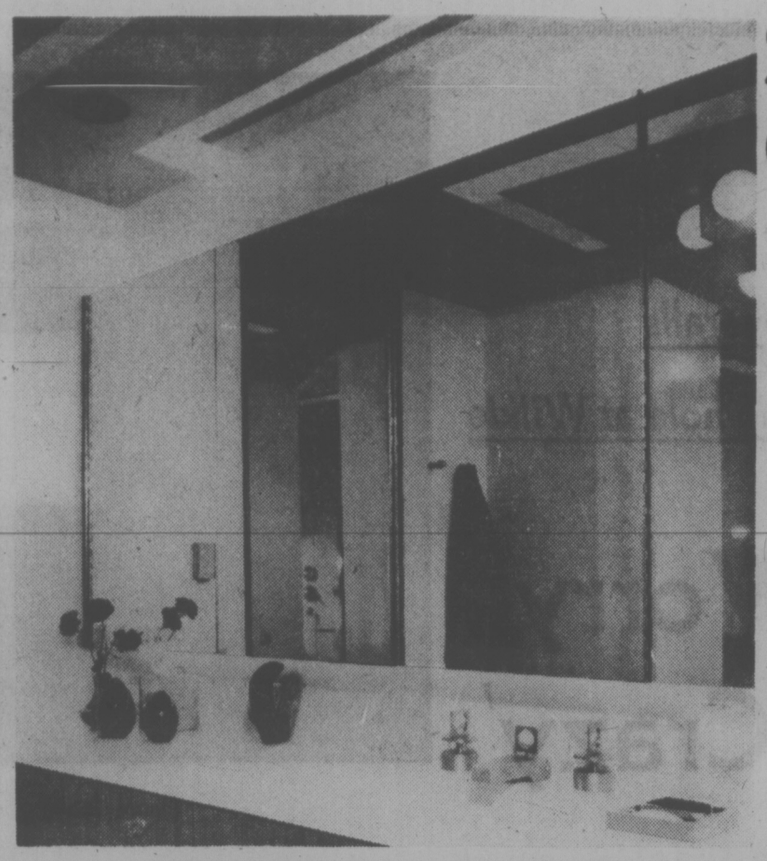

HINGED MIRRORS travel the width of the bathroom wall above the washbasin and counter. Some of the mirrors can be angled for a view of the back of one's head. Others conceal cabinets.

Bathrooms a Challenge

By PAULINE GRAVES

Bathrooms really challenge the instinct to decorate, to go beyond basic architectural design. In the first place, the small size common to most bathrooms accommodates only the basic features. Showers, tub shower combinations, pullmans and medicine cabinets take up most of the wall space, and for practical reasons ceramic tile and vinyl usually cover these areas. Of course, design can enter through these materials, but their permanence discourages experimentation with color and pattern.

The bathroom shown here, in a contemporary house decorated by Arthur Elrod Associates, is small, and largely architectural, almost an adjunct to a nearby dressing room. A pullman, that is, wash basin and base cabinets, fill one wall. Doorways and fixtures use up the rest of the wall space. The only uninterrupted flat surface was the ceiling. To the ceiling, then, went design and color, to give the room verve and personality, and to relate it to the adjacent dressing room.

Because the bathroom architecture is clean and spare, a bold, graphic pattern of lines in varying widths compliments the existing style instead of competing with it. And the lines are cleverly spaced to incorporate ceiling spotlights as part of the overall design. They lead around the walls and into them, and a few shadow lines create the illusion of depth, as do some of the color combinations that contrast light and dark, or bright with dull.

Soap Popular Cosmetic Aid

Ask Jennifer

By JENNIFER ANDERSON

Soap, the old-fashioned product for keeping skin clean, is enjoying new popularity. But there are so many different types that finding the one best for your skin can be confusing. Here is a guide to what to look for.

DEAR JENNIFER: I am 16 years old, and my skin is normal. Should I stop using soap now to avoid getting wrinkles? What kind of cream should I use? — Melane J., Boston, Mass.

If your skin is responding well to the soap you are using, don't stop. Many women who have been using creams for years are now switching to soap. Keeping the skin clean is a big part of keeping it young and fresh looking, and soap is a real beauty helper.

Here is a list of some of the common types of soap available now.

DEODORANT SOAPS usually contain an antibacterial agent. They claim to remove odor and usually come with a fresh, wake-up scent. Use sparingly if the skin is dry, and be sure to rinse off all soap residue. That includes a rinsing shower after bathing. Use on the face only if your skin is oily or breaks out frequently.

MEDICATED SOAPS usually contain ingredients to remove surface oil from the skin. They are usually recommended for skin prone to acne and blackheads.

SUPERFATTED SOAPS are rich in oils like coconut, lanolin or olive and produce lather. Good for those with dry skin who find most other soaps irritating.

GLYCERIN SOAPS are easily recognized as they are transparent and soft. they are especially good for dry skin because they remove only a small amount of the surface oil of the skin.

ABRASIVE SOAPS contain pumice or similar ingredients confuse this type of soap with beauty grains. This soap is not to be used on the face but only for removing heavy-duty dirt from the hands.

to scrub off dead skin. Don't

SOAPLESS CLEANSERS are made of synthetic detergents and lather well. They are good if you live in a hard-water area.

Soaps with special ingredients like strawberries, honey, oatmeal or apricots, or even just perfume, are called "special ingredient" soaps. This special ingredient doesn't add or detract, but it might appeal more to you and encourage you to use the product.

Soap should be lathered between the hands, massaged lightly into the face and not left on longer than a couple of minutes.

Then the skin should be rinsed and rinsed again.

A light moisturizer is all the "cream" you need.

DEAR JENNIFER: I have used just any old soap on my face for years, but I find now it is drying my skin. I am 45. What would you advise that I use? — Gwen C.

Switch to a superfatted or glycerin soap and rinse it off well. Follow immediately with a light moisturizer.

Make Cream Whip

When cream will not whip, add the white of an egg to the cream, chill it and it will ship.

Design Hassles Annoy the Young

By NORMA SKURKA
New York Times

Are North American consumers — especially the younger ones — fed up with interior designers, high-priced furniture and the mystique of decorating? And do they have more taste than manufacturers give them credit for? Terence Conran, an energetic English interior designer, thinks so, and he is ready to do something about it.

If the designer has his way, he will invade the United States with a branch of his successful chain of home furnishings retail stores by next fall.

In England, the name Terence Conran is almost a household word. It is associated with the Habitat shops, a chain of 31 modern retail stores for home products that are peppered across London and the English countryside. There are five branches in France and a new store in Brussels.

And if the name escaped the notice of some Britons, "The House Book," which Conran published in 1974 and which quickly sold 75,000 copies, soon brought it home to them. American publishers considered the book a gamble, however, because of its $30 price tag and decided to turn it down as needing too much revision to suit tastes here.

They were wrong, of course. In June 1976, Crown Publishers agreed to issue the book just as Conran wrote it and sold 60,000 copies in the first season that it appeared in American bookstores.

Conran believes that people today want the information and the tools to create their own distinctive living environments. It was the philosophy behind "The House Book," a 448-page compendium of pictures, how-to-decorate ideas and copious text, and also the underlying concept of his Habitat shops.

"Young people don't want to go to decorators," he said recently while in New York to look for possible sites for a New York retail store. "They are cross with the decorator sources that are behind closed doors."

According to Conran, they are also cross with the maze of billing procedures, the ambiguity of decorator discounts, the long delivery waits for furniture and the lack of selection in low and medium-priced furniture.

American retailers and manufacturers have neglected "the young and impecunious," as Conran likes to call the typical Habitat customer — newlyweds, young professionals and blue-collar workers. And he believes that this group knows more about good design than they are given credit for.

"In Britain, we cater to the married couple with one child and with an annual income of 5,000 pounds," he noted, giving a figure roughly equal to $8,500. "anyone who can afford to purchase furniture at all, can afford to shop at Habitat," he added.

That is the group that Conran feels is given least choice in the American marketplace. Their taste, he feels, has been edging toward clean, simple modern design with a strong emphasis on budget prices.

Fifteen years ago, Conran had a taste of the fickleness of the American public. He designed a complete home-furnishings package — from furniture to lamps to linens — as part of a promotion for Macy's New York. It, too, was called Habitat. The promotion was an economic failure. But was it merely 10 years too soon, as the designer suggests?

Today, a great deal of the furniture that Conran plans to bring to America is already available here at stores such as the Workbench, the Door Store, Be Seated, Shelter Designs and other stores that specialize in modern design.

These stores and some of the large department stores have concentrated on importing the same youthful, colorful designs in natural wood or plastic from Scandinavia, Britain, Italy and other parts of Europe. The main difference between these establishments and Habitat, Conran believes, is that the Habitat shop would offer a larger selection, including fabrics, rugs wall coverings, housewares and china.

Conran . . . 'young, impecunious' neglected

HEADLINERS and George Fayad Inc. Hair Designers
Free Parking 477-0155
4084 Shelbourne St.

Clearance Sale
Men's Full Length COATS 30% OFF
SPECIAL SELECTION of Men's Jackets, Ladies' Pant Coats, Suits 50% OFF
OPEN: Mon.-Sat. 9:30 a.m. to 5:30 p.m.
ELLEY'S Leather Fashions Ltd.
736 Johnson Street — Phone 383-7834
(In the Johnson St. Parkade Complex)
1—30

indoor gardens

By LYNN and JOEL RAPP

Dear Lynn and Joel: I recently received a lovely plant as a gift. There were no instructions and no identification. I was completely stumped as to how to care for it. After many inquiries, I learned it is a flowering maple. What does it need to live indoors? Please pass on to your readers that when they give a plant as a gift they should identify it and give some simple instructions for its care. Otherwise, it's like Russian roulette. Thanks or all the help.—J.V.

Dear J.V.: When houseplants are purchased there ought to be a "name tag" for identification, so that when we seek information on their care we will have some place intelligent to come from, rather than, "Well, I have this plant, and it's green, and it has leaves . . ." It's up to the buyer to ask: What is this? Where will it do best? What about food, water, and so forth?

Your plant, flowering maple or Abutilon, is a beautiful indoor plant that will flower — in the brightest indoor sunlight. It likes to be slightly pot-bound and needs frequent pinching back for shaping.

the Bay
Wig it! SALE
To clear, each $15
For home, office or holidays, there is nothing quite as handy as a face-flattering wig. Get one of our 100% modacrylic fibre wigs. Easy to care for, washable and stylish. Choose from a bevy of attractive styles and shades including dark to light, grey, auburn and frosted. At the low price of $15 you can afford to buy several at savings!
Sale on now through February 5 while quantities last only.
Wigs, Second Floor
Hudson's Bay Company

The Petite Shop
June M. Charlton
OPENING
TUES., FEB. 1st
in our new location
1306 BROAD ST.
Just off Yates
385-0322
Formerly 633 Johnson
Come and see our new home. We welcome you to browse through our exciting new displays.
1-30

family

Inequality Increases Outside Ottawa Area

elizabeth forbes

A female public servant with the federal government who works outside the national capital area, might be forgiven for paraphrasing George Orwell — "All women are unequal but some are more unequal than others."

The above statement appears under the heading "What About Women in Regional Offices" in a recent issue of Interaction, out of the Office of Equal Opportunities for Women (EOW), in the Public Service of Canada (PSC).

That particular issue is devoted to telling us about the new scene unfolding through the federal government's determined effort to make equal opportunities for women a reality in its public service.

The section mentioned above points out that women who work in the regions face all the equal status problems of women working in Ottawa-Hull — and more!

They have less opportunity for advancement because there are fewer jobs, and almost all that open up require geographical mobility.

Other problems include the attitudes of managers in regional offices, "which are apt to be more traditional about sex roles (what is proper for women to do)".

There is lack of information too, on how to plan a career, what the rights of the federal public servant are, etc., "much more difficult to obtain outside the national capital area."

Training too, is not always available. The resources and opportunity do not exist in the regions to nearly the same extent as in the headquarters area. Also assessment systems do not sem to work as well in small centres, among fewer people.

These were all among findings of the EOW standing committee on region concerns, from which it was concluded that the greatest need was for individual counselling services, with training opportunities as a close second.

The committee concluded — and recommended — that departments should be encouraged to allocate extra resources to regional offices in order to implement their action plans.

It was pointed out that to allow regional female workers to achieve fuller participation within the public service work force, requires more effort, more commitment from the departments.

Marjorie Leake, committee head, said "often travel and accommodation costs, even more than course fees, can be a serious problem for small regional centres, when considering sponsoring female employees for special development courses and seminars."

Therefore, the committee recommended that Treasury Board "give favorable consideration to departmental estimates which allocate travel and training funds for development of female employees in widely dispersed work forces."

In the meantime, "to help plug the information gap for women in regional offices," fact sheets have been prepared for distribution by the committee on such topics as how the appeals system works, transfer policy, how to apply for a job, interview boards, and identifying training opportunities.

A high priority goal, as spelled out in the Interaction article, is to see the establishment of more inter-departmental groups in field locations — another area in which the committee is prepared to lend assistance.

There's also an interesting interview with Robert Giroux, director-general of the staffing branch of the PSC, to whom the OEW now reports.

He says the plight of women in the regions is one of his chief concerns and "in the next year" he hopes to plug that gap.

"We hope to provide more information on lateral transfers," he says, "and we are seriously considering setting up EOW offices in the regions; then people would have someone to talk to directly, whose full-time job is to look after EOW matters."

In addition to career counselling and general improvement of services in the regions, Giroux expects the PSC's main thrust "to include intensifying efforts to recruit qualified women, monitoring staffing practices, providing guidance to departments for internal inventories, and making certain that training and development programs have an equal opportunity perspective."

"We'll be consulting with departments on their recruitment needs as expressed in their action plans and organizing ourselves to meet these needs," he promises.

Now that the EOW is part of the staffing branch of the PSC, Giroux is asking it to become the overall monitor of the program.

"I will be looking to the EOW co-ordinator as my first resource in telling me where we are and where we are not meeting our goals — to pinpoint areas that are not doing well."

He sees the EOW office as "the prime mover of change" and that role "is to be very much emphasized."

In this column and in my last one on Saturday I have given you some of the barriers that prevent women from achieving their full potential in the public service of Canada, also the efforts the federal government is making to remove those barriers.

If you are interested in fuller and more detailed coverage of "Object: Change," as Interaction titles this project, write to the Office of Equal Opportunities for Women, Public Service of Canada, Tower "A", Place de Ville, Ottawa, Canada.

Processed Foods Healthful Too

GAINESVILLE, Fla. (UPI) — Health food is no better, decomposes faster and costs three times as much as regular food, a University of Florida researcher said.

Dr. Howard Appledorf of the university's institute of food and agricultural sciences and a member of the Florida Consumers Council, said Thursday his comparative analysis of 24 health foods and 24 regular foods showed no difference in the amount of nutrition.

But the health food, lacking in artificial preservatives, showed more spoilage organisms.

"Some consumers mistakenly believe items purchased in health food stores will ensure or guarantee good health," Appledorf said. "While our well-being certainly depends on what we eat, there is no evidence that regular processed foods are less healthful than natural or organic foods."

He attributed the higher cost of health foods to the small volume of most health food stores, which require a higher markup than large stores in order to make a profit.

"And while organic farmers may not have to purchase fertilizers or pesticides, their crop yields are much lower, making per-unit production costs higher," he said.

"For a nation of 215 million people, it is simply not feasible to produce all our food supply without the aid of chemicals," Appledorf said. "Most consumers are far removed from the farm, thereby necessitating the use of pesticides to prevent massive crop loss and preservatives to retard food spoilage."

Better Paints Tougher on Brush

hand around the house

Once you buy a good paintbrush, you should consider it a lifetime investment and treat it accordingly. By far the most important thing you can do to keep a brush in good condition is to clean it thoroughly after every use. But trouble is, brushes get harder and harder to clean every year.

Why is that? Because paints are getting better, especially latex paints. Today many of them are hybrid formulations combining water-soluble latex resins and oil-based alkyd resins. Those alkyd resins give the paint better gloss, better durability and better adhesion. But they won't come clean in water Only part of the paint will wash off your brush in water. To clean a brush used with one of these hybrid paints, you'll need a hybrid cleaning technique. Here's one worked out by DuPont:

Start by washing the brush in detergent and warm water. That will take care of most of the water-soluble latex resins. Since water-based paints tend to dry quickly, paint often begins to set up on the brush while you are using it, especially at the heel. So check your brush. If you see caked paint stuck to the bristles near the ferrule, rake it away with a wire brush.

Next, soak the brush in lacquer thinner. This stuff contains powerful solvents that will soften any alkyd resins in the brush, even if they have begun to set. Work the lacquer thinner into the brush thoroughly. Then rerake with the wire brush to remove any caked alkyd resins.

Rewash in detergent and warm water to remove the traces of paint that may remain. Then place the handle of the brush between your palms and rub your palms back and forth. This will spin the brush and remove excess water.

Now hang the brush to dry, bristles down. When dry, comb the bristles with an ordinary comb. Start with the lacquer thinner and any coarse teeth and finish with the fine.

What about other finishers? No new techniques are required. Oil paints and varnishes will come clean in paint thinner or turpentine. Thinner is a lot cheaper. Lacquer cleans easily in lacquer thinner. Shellac comes off with alcohol or ammonia. Ammonia will save you money. Use paint thinner for oil stains. And no matter how you clean any brush, finish up with a final wash in warm water and detergent.

But how about the expensive brush you forgot to clean, the one with bristles as hard as rock? Cheapest solution to that problem is to suspend it in a large can partially filled with a solution of trisodium phosphate (TSP) and water. TSP is sold at paint stores. Use four ounces TSP per quart of water. Place the can on the stove and let it boil slowly. Don't let the bristles touch the bottom of the can; the heat may damage the delicate bristle tips.

Now and then remove the brush from the can and rake the bristles with a wire brush. Keep soaking and raking until the bristles come clean all the way up to the ferrule. Finally, wash in warm water and detergent, then spin dry.

PAINTBRUSH CLEANING

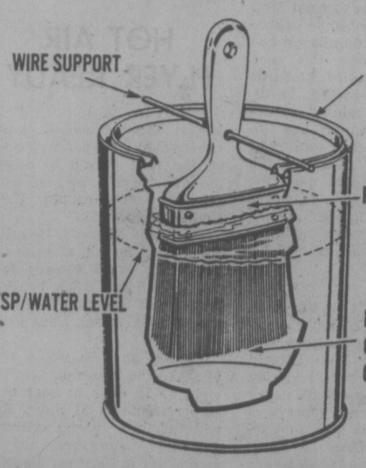

Copyright © 1977 POPULAR SCIENCE

wheels

By MICHAEL LAMM

Dear Mike: What causes the seatbelt buzzer and warning light in my 1975 Malibu to stay on when the belts and shoulder harness are fastened? I've gone to two different repair shops, but neither was interested in checking — said they aren't supposed to fool with seatbelts.—LIT UP

Dear Lit: Don't blame the mechanics, because seatbelt wiring is a can of worms. Until the middle of 1975, a complicated ignition interlock was incorporated into all seatbelt wiring systems. Your mechanics probably felt that as long as your car starts and runs, better leave it alone. The buzzer-warning-light system involves the logic module underneath the front seat, and that module sometimes goes bad. If so, it doesn't affect engine starting or running, but to make the buzzer and light work properly, the module will have to be replaced.

Dear Mike: My 1974 Pinto 4 recently had its automatic transmission fluid changed. The owner's manual says the trans holds eight quarts, yet the mechanic put in only three quarts. Does that mean all the fluid wasn't changed? — SKEPTICAL

Dear Skep: Yes, Most Ford Motor Co. automatics have a drain plug in the torque converter. It's possible that your mechanic overlooked this plug. If that happened, you ought to go back and ask him to do the job over.

However, it's also possible that your particular transmission doesn't have a converter drain, in which case three quarts are all anyone can change unless he drills the converter to get the fluid out. Some shops do drill plug-less converters, then. fit a removable plug in the hole. What's important, of course, is to stick with factory-recommended fluid-change intervals.

Dear Mike: I have a 1971 Mercedes diesel that I've driven 100,000 careful miles. Oil now leaks from both ends of the engine. The shop tells me the oil seals are bad and that I need a new short block. The total cost will be $3000! I'd like an independent opinion.—TEARING HAIR

Dear Tearing: Indeed, it sounds like bad seals, and at 100,000 miles, while the engine's torn down, you'd be wise to put in new bearings, oil pump, and perhaps rings. The seals might also be leaking due to blow-by from bad rings — too much pressure building up in your crankcase. A new short block usually costs $400-$500 more than rebuilding your present engine, and a complete overhaul ordinarily costs in the neighborhood of $2,000.

Dear Mike: My 1971 Firebird has the hood-mounted tachometer. This tach won't register above about 1500 rpm no matter what the engine speed. Does this mean the tach is no good?—LOW REVS

Dear Low: No. Assuming the needle isn't hanging up on something down inside the housing, you can readjust your tach for accuracy. There's an adjustable "pot" inside, at the rear of the unit. Once you've taken the tach off the hood and removed the case, use an accurate clip-on tach as your reference. adjust the pot to coincide, and that's all there is to it.

LEE PERMANENT NAILS
$24.95 (reg. $30)
Kits available $12.95
milady's
1006 Blanshard
385-3389 1-21

SAVE THIS AD
PEOPLE TO HELP YOU
388-6639
• Visiting Nurse Service
• Registered Nurses
• Licensed Practical Nurses
• Nurses Aides
• Live-in Child Care
• Night Companions
• Housekeepers
Health Care Services
Upjohn Limited
115-645 FORT ST.
VICTORIA, B.C.
A subsidiary of the Upjohn Company
All employees screened, bonded and insured
1-31

NEED NEW DRAPES?
SAVE UP TO 20% ON MADE TO MEASURE DRAPES WITH OUR
Mobile Drape Store — To Your Door
Phone: 386-1259
We measure, make and install. Full range of drapery fabrics to choose from.
Matching Bedspread-Drape Ensembles.
Kirsch Rods supplied and installed.
Complete Homes a specialty.
Exact prices — Not just an estimate
For Prompt, Honest and Personal Service
Phone us day or evening
Weekday or Weekend.
(Model) MOBILE DRAPE STORE—386-1259 Ltd.
1-27

fine furniture • paintings • prints
THE ISLAND GALLERY
2188 Oak Bay Avenue Tues - Sat.

Montague BRIDGMAN Ltd.
China Crystal Gifts
811 GOVERNMENT ST. 383-0821

FINAL WEEK
Rose's Annual Clearance SALE
• WATCHES • RINGS
• JEWELRY • SILVERWARE, etc.
MANUFACTURER'S CLEARANCE
DIAMOND RINGS 1/3 OFF
A DIAMOND RING MANUFACTURER CLEARS HIS STOCK OF DIAMOND RINGS THROUGH ROSE'S JEWELERS
Choose from traveller's samples — one-of-a-kind models — discontinued styles of engagement and wedding rings & 3-stones — cluster combinations with rubies, sapphires and emeralds — solitaires — men's rings, etc.
HUNDREDS OF RINGS TO CHOOSE FROM
REGULAR FROM $100 to $6000
SAVE 1/3 NOW $66.67 to $4000
Every ring guaranteed and insured at regular prices
All sales final — alterations extra
Easy Terms Chargex MasterCharge
1317 DOUGLAS ST. DOWNTOWN
ROSE'S LTD JEWELERS
1-30

LOSE THOSE HOLIDAY POUNDS NOW!
If you don't get to work and lose those extra holiday pounds and inches now, you're stuck with them. Let us show you what a concentrated 5 week fitness program can do. Full use of all marvelous facilities.
MINI MEMBERSHIP
20 VISITS $20
Mini memberships are to be used in five weeks. Long term memberships will be presented and an incentive will be offered for enrolling on a long term membership, on your first visit.
Offer is for first time Spa visitors. Men and women age 21 and over.
EUROPEAN Spa
FITNESS CENTRES
1570 HILLSIDE
595-5252 1-17

Canada's most comprehensive DRIVER TRAINING PROGRAMME
Y D
"... For Safety"
Young Drivers of Canada
$50 ICBC GRANT
Call your nearest Young Drivers of Canada office for further information
★ CLASSES START ★
OAK BAY — Feb. 8, 6:00-8:30 p.m.
VICTORIA — Feb. 8, 6:00-8:30 p.m.
PHONE FOR FULL INFORMATION
VICTORIA 827 BROUGHTON ST. 382-4822
OAK BAY 827 BROUGHTON ST. 595-1120
Garden City Driving School and the Oak Bay Driver Training Centre are licensed to teach Young Drivers of Canada Programme in Victoria. 1-24

TAKE IT FROM THE FABRIC DOCTOR
VALCLENED DRAPES ARE
Fresh as Spring
TAKE ADVANTAGE OF NU-WAY'S ONCE-A-YEAR SPECIAL
FOR THE MONTH OF FEBRUARY
20% OFF REGULAR PRICES
We are ready to remove the winter grime from your valuable drapes, at the substantial saving of 20% OFF during February Our drapery cleaning specialists will be giving all drapes the same careful treatment as they do during the other 11 months of the year Valclene-in is your guarantee of a superb job!
3 Good Reasons for Sending Drapes to Nu-Way:
• Gurantee No Shrinkage
• Cleaned in Valclene—No Color Loss
• Save 20% During the Month of February
PHONE 382-4266 NOW!
FOR PICK-UP SERVICE
NU-WAY CLEANERS LTD.
1590 CEDAR HILL CROSS ROAD 420 WILLIAM STREET
"The Home of the Fabric Doctor"
1-30

people

Heiress-Revolutionary Wants to Tie the Knot

DUBLIN — From her prison cell in the Irish republic, an English heiress-turned-revolutionary, **Dr. Brigid Rose Dugdale,** has applied to marry the gunman who vainly tried to free her by kidnapping a Dutch industrialist two years ago. Prison sources said Sunday that she asked Limerick prison for permission to marry **Eddie Gallagher,** who is in Portlaoise prison. Gallagher, 28, is the father of Dr. Dugdale's two-year-old son, Ruairi. It was to obtain her release that he kidnapped Dutch industrialist **Tiede Herrema** in 1975. The plot failed and Gallagher was captured after an 18-day siege. He was sentenced to 20 years in prison.

WHITING, Ind. — **Kurt** and **Karen Benninghoff** have been granted a divorce after 16 years of marriage — saving them from almost certain bankruptcy because of mounting medical bills to treat Mrs. Benninghoff's multiple sclerosis. The ordeal that began last May ended earlier this week when **Judge James Richards** of Hammond granted the divorce he had refused to approve last summer. The divorce means the state will pay for Mrs. Benninghoff's treatment. Medical care for Mrs. Benninghoff — stricken by the disease 10 years ago — and her two sick children amounts to about $1,300 monthly.

NEW YORK — **Elizabeth Taylor** presented actor-producer **Robert Redford** with the New York Film Critics' award Sunday night, honoring All the President's Men as best picture of the year. Miss Taylor, who has gone into semi-retirement since her marriage to former U.S. secretary of the navy **John Warner,** told Redford: "I can't go back to Washington unless I get your autograph for my daughters, my secretary, John's daughters and John's secretary." Other winners of the Film Critics' award included **Jason Robards, Jr.,** best supporting actor for All the President's Men; **Robert DeNiro,** best actor for Taxi Driver, and **Paddy Chayefsky,** best writer for Network. **Alan Pakula** received the best director award, also for All the President's Men. Best actress award went to **Liv Ullman** for her role in Face to Face. **Talia Shire** was chosen as best supporting actress for her role in Rocky.

BLEAK FUTURE FACES ROYALTY

ADDIS ABABA — They once lived in opulent palaces and for 3,000 years ruled this ancient land of Solomon and Sheba virtually by divine right.

But more than two years after a military revolution swept them from power, Ethiopia's royal princesses, princes and aristocracy continue to languish in dank jails, their future bleak and uncertain.

Twelve royal princesses, including **Princess Tenagne Worq,** the surviving daughter of the late **Emperor Haile Selassie,** and his favorite granddaughter, teen-age **Princess Aida Desta,** are now closely guarded at Addis Ababa's depressing Akaki Prison only a few hundred yards from their former palaces and homes.

Between 150 and 200 other princes and aristocrats are imprisoned in the cellars of the grand palace, where Selassie had his office. The rickety, red-roofed palace overlooking the capital now is the headquarters of the ruling military Dergue (committee).

Their fate seems only slightly preferable to that of many of their friends who in November, 1974, were massacred within the same muddy courtyard of the Akaki Prison where the princesses are now being held.

Sopranos Can't Be Priests—Pope

VATICAN CITY — **Pope Paul VI,** defending his ban on women priests, says reserving the priesthood for men is no more discriminatory than restricting women singers to the soprano section of a choir.

With women both inside and outside the Roman Catholic church questioning his ban on female priests, the 79-year-old Pontiff told prilgrims at St. Peter's Square Sunday that "intemperate feminism" had produced an "unduly troublesome" reaction to the decree.

He said he favored and respected "healthy and religious modern feminism" and understood why some women questioned the practice of granting priesthood only to men.

But, he said, women could no more be priests that sopranos could be tenors.

"In a choir of tenors and sopranos there is a difference in harmony and artistic effece, not a preference for one over the other, but an orderliness founded on the essentials of the persons making up (the choir)," he said.

"A disparity in functions does not entail a difference in dignity in the objective order of the state of grace."

The Pope said Mary, the mother of Christ, had shown that women could obtain the top ranks.

Ford Hired

NEW YORK — Former president **Gerald Ford,** out of office for less than a month, has signed an agreement with the National Broadcasting Co. to appear in a number of NBC News television programs relating to the U.S. presidency.

NBC president **Herbert Schlosser** said the programs will include major NBC News documentaries as well as other shows which will involve commentary by Ford.

The network declined to discuss Ford's fee for the appearances.

HOT AIR FLYER READY

ARCADIA, Calif. — Balloonist **Karl Thomas,** who nearly died last year trying to be the first person to cross the Atlantic in a balloon, will try for a cross-country U.S. flight tonight.

Thomas, 28, of Detroit, Mich., said he will attempt to break six world records for hot-air balloons when he departs from Santa Anita racetrack in his vessel, First Edition Sail.

Thomas said he would try to make the 2,600-mile trip in eight to 12 days to beat the current time of 31 days. He will follow a zig-zag course, avoiding mountains before ending up in Daytona Beach, Fla.

Hollywood Shocked by Suicide

LOS ANGELES — The suicide Saturday of **Freddie Prinze,** the 22-year-old comic from New York, pierced Hollywood in a way not seen since **James Dean** died almost two decades ago.

Since Prinze put a bullet through his temple early Friday morning, people in the entertainment industry, from key grips to producers, have been asking themselves why one of the nation's most promising young talents had thrown his life away. Marital problems, legal hassles and the pressures of work all depressed young Prinze, his friends say, but no one seems to know why these factors eventually out-stripped the comedian's ability to cope.

Most deeply affected by the Prinze tragedy — outside of immediate family and close friends — have been the young comedians in town who considered the star of the Chico and the Man series both peer and model.

"Every unknown comedian in the world he hung out with," recalls Prinze's publicist and friend, **Paul Wasserman.** "Freddie was 22 years old and the Hollywood establishment didn't hang out with him. He didn't spend much time with **Billy Wilder, Kirk Douglas or Frank Sinatra.**"

Whether they knew him or not, many young comics are taking Prinze's death as a personal tragedy.

"He was hopeful, he was an inspiration," said comedienne **Robyn Jaffe,** 26, peering sadly out of the window of her West Hollywood apartment. "When it happened to Freddie, it made you reassess your values. Does material and professional success really make it in the long run?"

Jaffe is one of scores of comics who migrated to Los Angeles in the 70s following the footsteps of Freddie Prinze. They hang around the Comedy Store, a night-club on Westwood Boulevard, hoping to get a 15-minute set. Sometimes as many as a dozen comedians play in one night to the crowds of more than 200 who pack the tables in the large, black-walled, smoke-filled room. It is here that the young comedians hope to be discovered and the mediocre learn the brutal silence of rejection.

Following Prinze's suicide, Jaffe says, she has been in a state of shock. Her mother called from New York to check on her emotional health. Prinze's death, Jaffe explained, is making people question the sanity of comics. "At a party," she said, "A guy came up to me and said, 'all comedians are sick.' I've been spending the last 24 hours wondering about that — wondering what I am doing."

Other friends confirm this assessment and talk about taking him on long walks to keep him from carrying out earlier suicide threats.

With Four-on-the-floor it's Zoom Zoooom and Bazoom in this All Out...
SEX RALLY
EROTICOLOR
Danish and BLUE
EROTICOLOR
fox cinema
RESTRICTED
Warning for both: completely concerned with sex. (B.C. Director)
COMPLETE SHOWS AT 7 & 8:25

ALL ABOARD!
MATURE: occasional coarse language. — (B.C. Director)
SILVER STREAK
ODEON 1
700 YATES STREET
SUNDAY 5:15, 7:10, 9:05
MON.-THURS. 7:10, 9:05

CARRY ON ENGLAND
ODEON 2
700 YATES STREET
MATURE: Occasional nudity and suggestive language. (B.C. Director)
DAILY 1:30, 3:15, 5:15, 7:10, 9:10

HOLLYWOOD HIGH
ENDS THURSDAY!
Warning: Nudity, sex and coarse language throughout. (B.C. Dir.)
IT'S FUN TO BE YOUNG!
TOWNE
AT 7:00 & 9:00

the Duke's
1-26
"FONZIES PLACE"
playing Victoria's finest old time Rock 'n Roll
Tues.-Sat. 8:30-1:00 a.m., Sun. 5:30-9:30 p.m.
LADIES' SPECIAL — Tues.-Thurs.
New York Steak, choice of Lobster, King Crab, Prawns Oysters or Scallops. Fresh Salad. Reg. Price 8.95
DINNER STARTS 5:00
4.95
POOR BOY MENU FRI.-SAT.-SUN. After 8:00
"HOT AND COLD BUFFET"
Open Daily 4:30 4558 Cordova Bay Road 658-8922

LIMITED ENGAGEMENT
THE HIDING PLACE
FREE LIST AND GOLDEN AGE SUSPENDED
Starring JULIE HARRIS EILEEN HECKART ARTHUR O'CONNELL JEANNETTE CLIFT
MATURE
HAIDA
806 YATES STREET
MATINEES SATURDAY AND SUNDAY 1:30, 4:15, 7:00, 9:35
MON.-FRI. 7:00, 9:35

CINEMA SHOWCASE
7TH WEEK!
NIGHTLY AT: 7:00 and 9:00
MATURE
CORONET
836 Yates 383-6414
"THE PINK PANTHER STRIKES AGAIN"
PANAVISION COLOR by DeLuxe United Artists
6TH WEEK!
NIGHTLY AT: 7:00 and 9:05
PLEASE NOTE: NO FILM SHOW SUNDAY AFTERNOON OR MONDAY ALL DAY
Warning: brutal violence throughout. R. W. McDonald, B.C. Director
ROYAL
805 Broughton 383-979
CLINT EASTWOOD IS DIRTY HARRY IN . . .
THE ENFORCER

"ONE OF THE YEAR'S TEN BEST"
—George Anthony, TORONTO SUN
STREISAND KRISTOFFERSON
MATURE
Warning: coarse language throughout.—R. W. McDonald, B.C. Director
A STAR IS BORN
CAPITOL
805 Yates 384-6811
NIGHTLY AT: 6:35 and 9:10
There comes a time when each of us has a secret we dare not share.
ENDS TUES.
MATURE
Bittersweet Love
STARRING LANA TURNER
OAK BAY
2184 Oak Bay Avenue 598-2213
NIGHTLY AT: 7:00 and 9:00

Timothy Leas
RESTRICTED
Confessions of a DRIVING INSTRUCTOR
Some sex and suggestive dialogue. (R. W. McDonald, B.C. Director)
COUNTING HOUSE CINEMA 1
BROAD AT BROUGHTON
NIGHTLY 7:15, 9:15

COUNTING HOUSE CINEMA 2
BROAD AT BROUGHTON
MATURE
THE SEVEN-PER-CENT SOLUTION
NIGHTLY 7:00, 9:00

John's Cookin' Tonite
Seattle's well known keyboard man plays in D.O.M.'s Lounge Mon.-Thurs. 5-9 P.M. Don't miss him.
THE MEATMARKET
"A STEAKHOUSE"
535 Yates St.
384-5355

OPERA NIGHT at The Marina
DINING LOUNGE
In Oak Bay, 1327 Beach Drive
Enjoy our REGULAR MENU
and listen to one of Canada's greatest tenors:
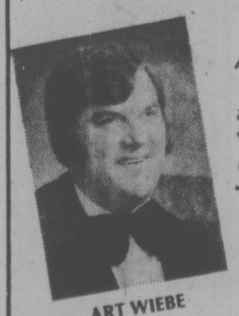
ART WIEBE
Art Wiebe
and the brilliant voice of
Susan Word
Soprano
as they combine their voices together in song to some of the great opera and contemporary music of our time.
OPERA NIGHT SPECIAL!
New York Steak with mushroom sauce, open salad bar, mushroom soup, our Chef's dessert—Peach Melba and tea or coffee. 7.95
FRIDAY, FEBRUARY 4th, at 8:00 p.m.
1-29 Reserve Now! Phone 598-4511

A BIRTHDAY PARTY!
Dress up and come on down. The party lasts for four nights!
Monday through Thurs. Jan. 31 to Feb. 3.
Fantastic contests, gifts and prizes every night.
MONDAY: Fashion Show. Girl Boutique and Scorpion Young Men's Fashions. The latest in disco duds and funky fashion. Starts 9:00 pm.
TUESDAY: Roaring 20's and 30's costume night. Prizes for best-dressed couple, best-dressed flapper, best-dressed gent.
WEDNESDAY: Disco dance and dress contest. Slap it on, bring it downtown, throw it around the dance floor. Strut your stuff for prizes: best dancers (couple, male and female) and disco outfits,
THURSDAY: Grand Finale Night. Featuring the Big Birthday Cake, with a special surprise inside ready to pop the candle! and the GRAND PRIZES DRAW.

☆☆☆ PRIZES
★ Ski Weekend for 2 at Big White, Kelowna. Air fare return, two nights at the Sandman Inn. Lift tickets and a $100 spending money.
★ Seattle Weekend for 2. Seattle return via PWA, two nights at the Olympic Hotel, dinner for two at the Space Needle and $100 spending money. (Travel arrangements by Featherstone Travel, Victoria)
★ Chauffeur Driven Rolls Royce for a day. (courtesy VIP Limousine, Victoria)
Other prizes include: Dinners for 2 at the Red Lion. ★ Dinners for 2 at Raven's Dining Room, Harbour Towers. ★ Gift Certificates from Girl Boutique and Scorpion Young Men's Fashions. ★ St. Michelle Gift packages ★ Hit record albums
One entry form per person each night for the big Thursday night draw! (Fast Eddie's opens at 8:00 pm every night. Picture I.D. please)
RED LION INN
And you're invited.
☆★☆★ FAST EDDIE'S DISCOTHEQUE First Birthday Party

EVER WONDERED what music sounded like in the palace halls of ancient imperial China? A taste of it was available Saturday at the Art Gallery of Greater Victoria when this group of eight Chinese musicians from the University of B.C. gave an hour-long concert. The students have been specially trained in the art of playing traditional Chinese instruments, including the Chen, an ancient zither of the first mellenium, the p'i-pa, a lute dating back to the 7th century A.D. and various other string and wind instruments once used in imperial palaces. (John McKay photo)

SNOW BATTLES CHILD ABUSERS

CLEVELAND, Tenn. (AP) — "I feel like I'm starting a whole new career," says Grand Ole Opry star Hank Snow.

"And I'm excited about it. If I can save just one child from a life of torture, my efforts will have been successful."

Snow, 62, has committed himself to a campaign to eliminate child abuse. He recently brought half a dozen country music headliners here for a concert that raised $7,000 for the Melisha Gibson Memorial Fund, named after a four-year-old girl beaten to death in October.

"A cause like this is a natural for people in our industry," says Snow. "We're always ready to help someone.

"Most of us are just good country people who have had a hard way to go and who remember what we faced along the way."

COLONY
BAR-B-Q
BEEF RIBS
$3.95
1-31
COACH LIGHT ROOM

Spill Film Out . . . at Last

VANCOUVER (CP) — A 17-minute film on oil pollution dangers that languished unseen in its metal case for 18 months was released Wednesday by the National Film Board.

The release came after local journalists attended a private screening of the production, Forrecast for Survival, at the NFB's downtown offices on Tuesday.

"Now that it's been shown there's no point in not releasing it," said Fern Renault, information officer for the fisheries and marine services of Environment Canada, which commissioned the color production.

The movie was completed by NFB director Doug Cameron in July, 1975, and includes shots of oil-smeared rocks and dead birds from the Arrow tanker spill in Nova Scotia's Chedabucto Bay in 1970.

Th film's theme is to show how Environment Canada uses a computer to predict oil movement after a coastal spill.

Jan Clemson of the NFB's office here said the film was sent to his office 18 months ago with instructions from the sponsor to hold the prints.

"We waited and waited for the blurbs," Clemson said, referring to promotional material. "Finally the blurbs came and then we got a panic Telex telling us not to send them out."

No reason was given for the order. He said the film probably cost between $50,000 and $100,000 and he was concerned that the public was being denied a movie that was made with taxpayers' money.

Marcel Clement, an NFB spokesman in Ottawa, said in a telephone interview Tuesday that the film referred to an oil spill clean-up method not currently available in Canada.

"The sponsor fears they may get inquiries to see this procedure but it's not ready yet."

However, Renault said the film was not released because the fisheries and marine service felt it could be improved.

He also said that the external affairs department was not happy with the film.

Philip Kirsch of the United States division of Canada's external affairs department said the film had been under consideration by his department.

"I know there was some controversy over some aspects of the film," he said. "We felt there were some aspects that might cause confusion on some U.S.-Canadian environmental agreements."

He declined to elaborate.

The film now will be available to public schools, colleges, universities and community groups.

Director Kidnapped

SAN SALVADOR, (AP) — Ten men armed with automatic weapons kidnapped El Tourism, Roberto Poma, Thursday and may have wounded him, police said. They killed two of his bodyguards and his driver, police added.

MEMORIAL ARENA
TUESDAY
TINY TOTS SKATING
1-10 1:30 to 3:00 p.m.

Coming to
VICTORIA MEMORIAL ARENA
Sunday, February 27th, 1977
THE NEW
COMMANDER CODY BAND
with special guest
JESSE WINCHESTER BAND
in concert
Tickets available Wednesday
$6.00 advance, $7.00 at door
ON SALE VICTORIA MEMORIAL ARENA
and the Hillside Mall Ticket Bureau
9:00-5:00
1-30

COMMANDER CODY

A "SAMPLE" OF JAZZ
AT THE CENTURY INN
WITH THE "BILL SAMPLE TRIO" TUESDAY NIGHT
PLUS VISITING ARTISTS
8:00 p.m. 'til midnight, Tuesday, February 1st, in the Persian Room.

JAZZ BUFF SPECIAL
Soup and Salad Bar
$2.95

REGULAR MENU AVAILABLE
Until 9:00 p.m.

JAZZ BUFF SUPER SPECIAL
Soup and Salad Bar
Sirloin Steak Sandwich
$4.95

CENTURY INN
THE INN ON CENTENNIAL SQUARE
603 PANDORA
383-1151

CHECK THESE PRICES CHECK THESE PRICES CHECK THESE PRICES CHECK THESE PRICES

MR. N. C. "CAM" McCALLUM, PRESIDENT AND GENERAL MANAGER OF McCALLUM MOTORS BRINGS TO VANCOUVER ISLAND, B.C.'s BEST PRICE ON NEW 1976 VOLVOS . . . ONE OF THE WORLD'S SAFEST AUTOMOBILES!!!

VOLVO

BRAND NEW
1976 VOLVO 245
STATION WAGON
AUTOMATIC TRANSMISSION
LIST PRICE $8,245.00
SALE PRICE $7,085.00
SAVE
$1,160.00

BRAND NEW
1976 VOLVO 244
FOUR-DOOR SEDAN
AUTOMATIC TRANSMISSION
LIST PRICE $7,945.00
SALE PRICE $6,785.00
SAVE
$1,160.00

BRAND NEW
1976 VOLVO 265
STATION WAGON
AUTOMATIC or OVERDRIVE TRANSMISSION
AIR CONDITIONING,
6-CYL. ENGINE
LIST PRICE $10,870.00
SALE PRICE $8,995.00
SAVE
$1,875.00

Prices shown include Freight and Dealer Preparation

SIMILAR SAVINGS ON OTHER MODELS AND EVEN GREATER SAVINGS ON STAFF-DRIVEN DEMONSTRATORS!!
BANK OF NOVA SCOTIA FINANCING AVAILABLE. WE GIVE TOP TRADE-IN ALLOWANCE ON YOUR CAR.

THESE PRICES IN EFFECT ONLY WHILE SUPPLY LASTS.

McCALLUM MOTORS
1101 YATES ST.
382-6122
Dealer Licence No. 00850A
VOLVO

CHECK THESE PRICES CHECK THESE PRICES CHECK THESE PRICES CHECK THESE PRICES

FAMILY CIRCLE

"You can hang this one in the living room 'cause it took me two hours to color it."

DENNIS THE MENACE

"BOY! IF FIRST GRADE IS ANY TOUGHER THAN KIDDIGARTER, I'M GONNA *FORGET* ABOUT GOIN' TO COLLEGE!"

CATHY

HAGAR

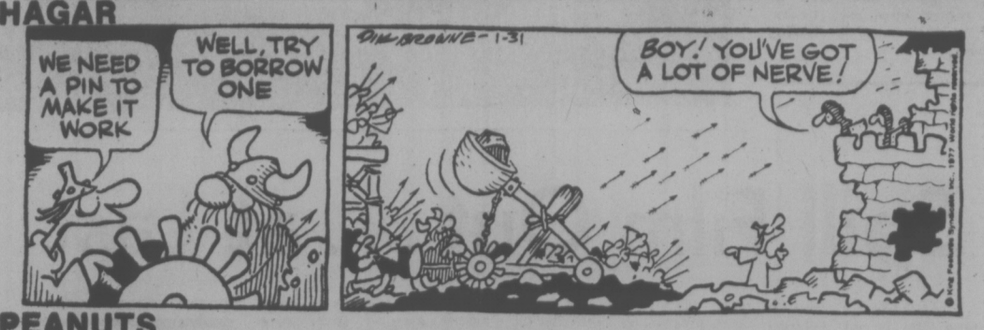

PEANUTS

BROOM-HILDA

MISS PEACH

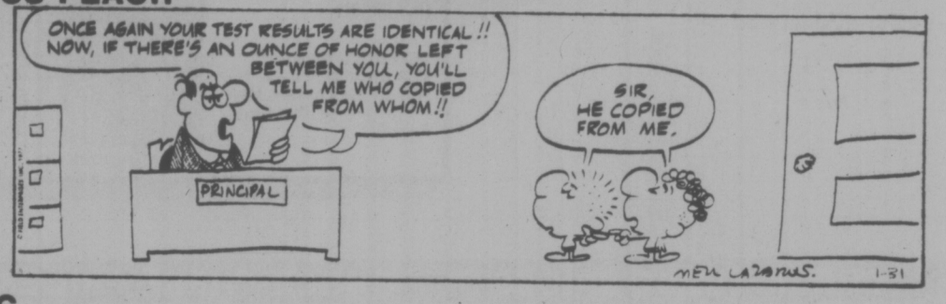

B.C.

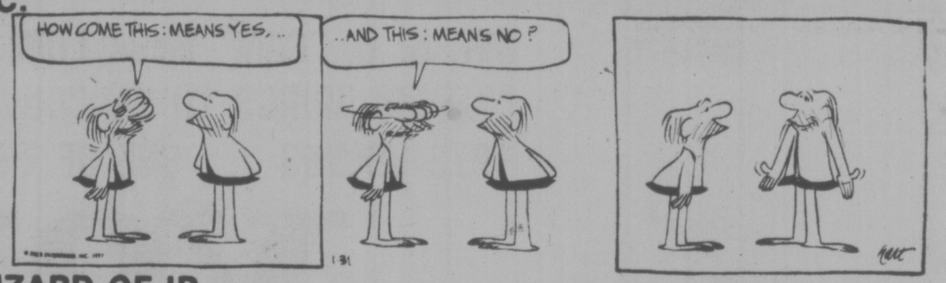

WIZARD OF ID

APARTMENT 3-G

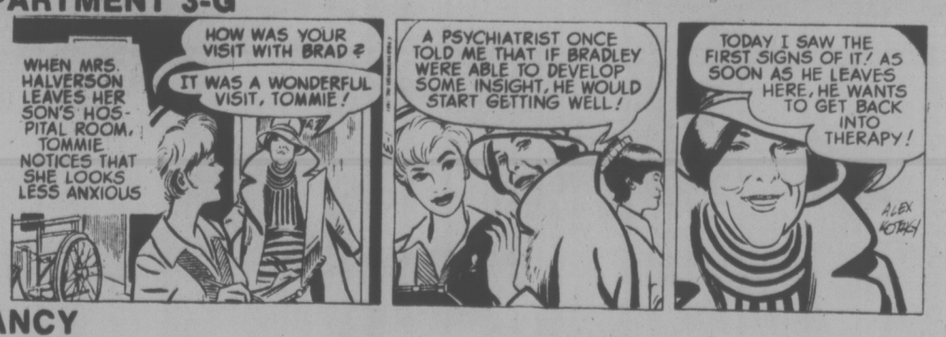

NANCY

MARK TRAIL

The Bridge Expert

By FRED KARPIN

In duplicate bridge, where scoring is on a relative basis, the difference between winning and losing is often determined by whether one chooses to play a makable game in a major suit or in notrump. The reason, of course, is that if, for example, 10 tricks can be made at either contract, 10 tricks at notrump yield 130 points; 10 tricks at hearts or spades yield "only" 120 points.

In today's deal, which came up in the 1976 Fall National Championships, this point was demonstrated quite vividly.

	NORTH	
	♠ J 10 4 3	
	♡ 6 3 2	
	◇ A Q 10 6 4	
	♣ 8	
WEST		EAST
♠ Q 8		♠ 7 5 2
♡ A J 9 7 4		♡ 10 8
◇ J 8		◇ 9 5 3 2
♣ A 9 7 3		♣ Q 6 5 2
	SOUTH	
	♠ A K 9 6	
	♡ K Q 5	
	◇ K 7	
	♣ K J 10 4	

The bidding:

West	North	East	South
1 ♡	Pass	1 NT	Dbl.
Pass	2 ♠	Pass	2 NT
Pass	3 NT	Pass	Pass
Pass			

Opening lead: Three of ♠.

East's response of one notrump, with but two points, had no justification. In his defence, all one can say is that he was ashamed to show his nakedness by passing.

After North had made a forced response of two spades over South's take-out double, South chose to bid two notrump. In this type of sequence, the two-notrump bid shows about 20 points (North might have had zero points). And further, South didn't know how many spades to bid: three or four. So, in a sense, the two-notrump, rebid was a compromise. North, quite naturally, raised to three notrump.

After winning East's queen of clubs with his king at trick one, South knew that either East or West had not told the truth. South was looking at 26 high-card points in the North-South hands. Therefore, how could West have 13 points for his opening bid and East the required minimum of six points for his response?

South chose to believe West. So instead of finessing against East for the queen of spades — the out-of-context play — he played the ace and king, felling West's queen. All the defenders could now make were West's two red aces. So declarer made two overtricks, for a score of 460 points (300 for a nonvulnerable game).

On the replay, the more normal contract of four spades was usually reached. Even when the queen of spades was caught, declarer made the same 11 tricks, for a score of 450 points (one overtrick). And, now and forever, 460 points beats 450 points.

LITTLE PEOPLE'S PUZZLE

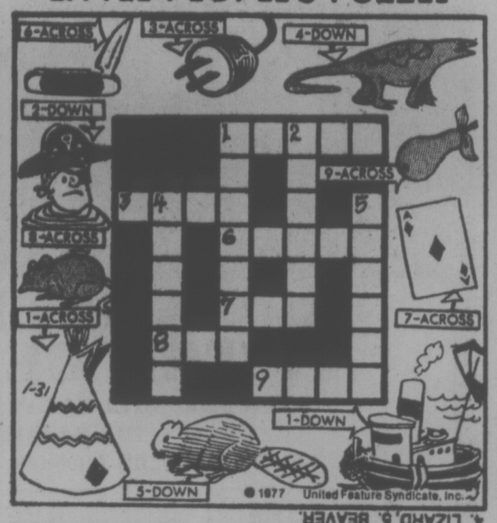

ANSWERS: ACROSS — 1. TEPEE, 3. PLUG, 6. BLADE, 7. ACE, 8. RAT, 9. PEAR. DOWN — 1. TUGBOAT, 2. PIRATE, 4. LIZARD, 6. BEAVER.

YOUR HOROSCOPE

Astrological Forecast for Tuesday, February 1

By SYDNEY OMARR

ARIES (March 21-April 19): New approach could aid in getting rid of logjam. Accent on property, security, legal commitments, protection, rights and permissions. Leo, Aquarius and Libra individuals are part of the scenario. Delay should be taken in stride.

TAURUS (April 20-May 20): Indirect approach brings best results. Means avoid confrontations. Check directions, messages, instructions. One who reports on your telephone calls could exhibit a careless streak. Know it and persist in quest for facts, not speculation.

GEMINI (May 21-June 20): Some pressures are relieved. You are free to participate in social event. Know it and begin to smile, to ask questions, to put views on paper, to expand horizons. Another Gemini, a Virgo and a Sagittarian could be in picture.

CANCER (June 21-July 22): Your creative abilities surge to forefront. Those who took you for granted have second thoughts. Cycle is high, despite some obstacles. Your timing judgment, intuition are on target. Yoou have right to be confident. Assert views in frank manner.

LEO (July 23-Aug. 22): Study Cancer message. Welcome opportunity for change, variety — analyze, put together bits of imformation and come up with complete story. Gemini figures prominently. One who attracts you pays meaningful compliment. Morale soars!

VIRGO (Aug. 23-Sept. 22): Financial block is removed. You can see way clear to important investment or purchase. Family member should be included in plans. Key now is diplomacy, taste. Luxury item or art object stands as a genuine bargain. Know it and act accordingly.

LIBRA (Sept 23-Oct. 22): Define terms — make meanings clear. Steer away from individual who talks of get-rich quick schemes. Accent on ambition, standing in community, civic project, career, recognition from professional superior. Pisces, Virgo persons figure prominently.

SCORPIO (Oct. 23-Nov. 21): Prepare for future. You have chance now to learn a language, to increase educational potential — no matter what your chronological age. Key is to put on paper your needs, desires — and to understand that "powerful" people are behind you. Really, yet — it's true!

SAGITTARIUS (Nov. 22-Dec. 21): Wider recognition due — you are relieved of burden. You get finger on pulse of public. Aries, Libra persons figure in picture. Accent on costs, taxes, settling dispute with partner, mate. Behind scenes manoeuvre works in your favor.

CAPRICORN (Dec. 22-Jan. 19): Emphasis on how you "agree" with one who is attractive, egotistical, dynamic. Contract, special consideration for major concession is very much a part of scenario. A "Friend in court" aids in elevating your position.

AQUARIUS (Jan. 20-Feb. 18): Follow through on hunch — give full play to intuitive intellect. Share knowledge because you will learn through process of teaching. Another Aquarian, a Cancer and a Leo figure prominently. What had been delayed, such as cash in escrow, gets moving once again.

PISCES (Feb. 19-March 20): Emotions tend to dominate — give logical an equal chance. Balance is important — be versatile, flexible and laugh at your own foibles. Gemini, Sagittarius persons are in picture. Accent on change, variety, affair of heart, children, personal magnetism, your capicity for love.

IF FEBRUARY 1st IS YOUR BIRTHDAY you are creative, affectionate and opposite sex finds you attractive. August will be your most significant month of 1977, a year in which you expand horizons, gain recognition to greater degree. Leo, Aquarius persons play important roles in your life.

CRYPTIC CROSSWORD

ANSWERS TO SATURDAY'S CROSSWORD

Across		Down	
3 Education	21 Snail	1 Swiss Roll	6 Trojan
8 Wits	24 Enjoin	2 Strollers	7 Owns
9 Come round	25 Saboteurs	4 Drops	9 Curry
10 Show up	26 Menu	5 Crest	11 Swell
11 Steak	27 Herbalist		12 Kid-gloves
14 Ruler			13 Astronaut
15 Nips			17 Deans
16 Yield			19 Entomb
18 Lure			22 Ideal
20 Elgar			23 Dame
			24 Eros

CLUES

Across

1 Old-fashioned but popular with the boys (5)
4 Supply vessel surrounded by fish (7)
8 He wasn't born to rule (7)
9 Saucy thing to cut (5)
10 Serves up (4)
11 Important fabric (8)
13 Seemly encounter (4)
14 Reader's plea for original expression (4)
16 Various designs to a dress (8)
17 Performs after John (4)
20 Their enemies include her (5)
21 Learns about love in Italy (7)
22 They supply hot water, naturally (7)
23 Lad about to return stolen property (5)

Down

1 Ambiguous combination of nobleman and guide (6, 7)
2 It's quite rough and ready, as a rule (5)
3 A gull (4)
4 Class a number as precise (6)
5 Make it all over again, just for amusement (8)
6 I'm the type to make an impression (7)
7 A touching tale, perhaps? (4, 4, 5)
12 Stay for an execution (8)
13 Flower in my control (7)
15 It checks the growth of population (6)
18 Collector's piece that's odd to us (5)
19 Golfing association? (4)

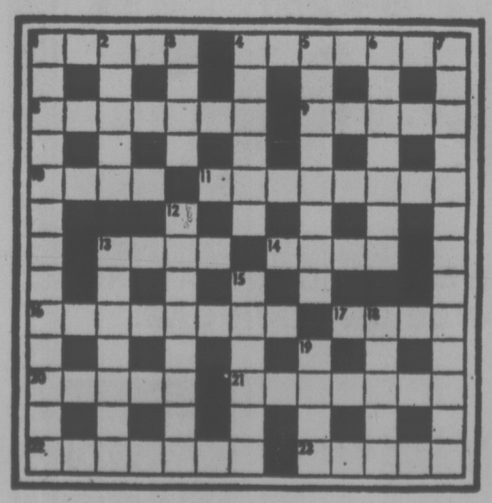

SOLUTION TUESDAY

FUN WITH FIGURES

By J. A. H. HUNTER

"All gone!" exclained Eve, holding up the empty box. "There were nearly forty candies here. Who took them?"

Mike grinned. "I guess we three did, but you did leave them out," he told her. "I took half again as many as Don would have taken if he had taken half as many as Steve took."

"That's right." Steve nodded. "And I took half again as many as Mike would have taken if he'd taken half as many as Don took."

How many did each take?

(Answer tomorrow)

Friday's answer: 38 miles to Bray.

386-2121
Monday through Friday 8 a.m. to 6 p.m.
Saturday 8 a.m. to 5:30 p.m.

CLASSIFIED ADVERTISING

Vancouver Island's Largest Shopping Centre in Print

386-2121
Monday through Friday 8 a.m. to 6 p.m.
Saturday 8 a.m. to 5:30 p.m.

CLASSIFIED ADVERTISING RATES

All rates quoted are for insertion in both the Daily Colonist and Victoria Times.

Single Paper rates available on request.

REGULAR CLASSIFIED LOCAL RATE PRIVATE PARTY ONLY
10 word minimum
1 or 2 days
12c per word per day
3 to 5 consecutive days
10c per word per day
6 consecutive days or more
9c per word per day

All real estate, mobile home, rental and business advertising is considered to be commercial advertising and will be charged for accordingly.

REGULAR CLASSIFIED LOCAL RATE COMMERCIAL ADVERTISING
10 word minimum
1 or 2 days
15c per word per day
3 to 5 consecutive days
12c per word per day
6 or more consecutive days
13c per word per day

SEMI-DISPLAY LOCAL RATES
Any advertisement which varies from 6 pt. regular classified style shall be considered semi-display
14 agate lines per column inch
1 or 2 days
35c per agate line per day
3 to 5 consecutive days
30c per agate line per day
6 or more consecutive days
45c per agate line per day

NATIONAL AND OUT OF PROVINCE RATE
Regular Classified 15c per word
Semi-Display 60c per agate line
14 agate lines per column inch

BIRTH NOTICES
Up to 30 words $3.30
Each additional word 10c

DEATH NOTICES, MEMORIAL NOTICES AND CARDS OF THANKS
47.5c per count line per day

PRIVATE BOX NUMBERS
$2.75 except Help Wanted Advertisements, $4.40 which includes a Position Filled Advertisement.

Contract rates for local businesses available on request.

CLASSIFIED ADVERTISING COPY DEADLINES

REGULAR CLASSIFIED advertising may be placed in The Daily Colonist up to 5 p.m. the day prior to publication and in the Victoria Times up to 6:00 p.m. the day prior to publication.

SEMI-DISPLAY advertising may be placed in The Daily Colonist up to 12 noon the day prior to publication and in the Victoria Times up to 4 p.m. the day prior to publication.

CLASSIFIED SERVICE FOR DUNCAN COWICHAN VALLEY AND CHEMAINUS

Classified Ads phoned in to our Duncan office before 3:30 p.m. will appear in the following day's papers.

746-6181

TERMS OF PUBLICATION

The Victoria Press Ltd. shall not be liable for non-insertion of any advertisement beyond the amount paid for such advertisement.

In the event of an error occuring the liability of Victoria Press Ltd. shall not exceed the charge for the space actually occupied by the item in question.

All claims on error in publication shall be made within 12 hours thereafter and if not made shall not be considered. No claim will be allowed for more than one incorrect insertion nor for errors not affecting the value of advertisement.

All estimates of cost are approximate. Advertisers will be charged with space actually used.

All advertising copy will be subject to the approval of the Victoria Press Ltd., who reserve the right in its sole discretion to classify, reject or insert copy furnished.

All advertisements must comply with the British Columbia Human Rights Act. This act states no advertisement may state or imply a preference, limitation or specification on the basis of an applicant's race, religion, colour, marital status, ancestry, place or origin, age; or sex (unless the matter relates to the maintenance of public decency AND prior approval has been obtained through the Human Rights Branch).

While every endeavor will be made to forward replies to box numbers to the advertiser as soon as possible, we accept no liability in respect of loss or damage alleged to arise through either failure or delay in forwarding such replies, however caused, whether by negligence or otherwise.

NOTICE OF COPYRIGHT

Full complete and sole copyright in any advertisement produced by Victoria Press Ltd. is vested in and belongs to, Victoria Press Ltd.; provided, however, that copyright IN THAT PART AND THAT PART ONLY of any such advertisement consisting of illustrations, borders, signatures or similar components which is, or are, supplied to Victoria Press Ltd. by the advertiser in the form of reproduction proofs, veloxs, engravings, etc., and incorporated in said advertisement shall remain in and belong to the advertiser.

BUSINESS OFFICE HOURS

Monday to Friday
8:30 a.m. to 5 p.m.

PHONE DIRECT
386-2121
TO PLACE YOUR CLASSIFIED ADVERTISEMENT

SUBSCRIPTION RATES

Wherever carrier service is maintained, $4.00 per month.

By mail — Canada, $5.00 per month, $14.50 per 3 months, $28.00 per 6 months, $55.00 per year.

Outside Canada, $12.00 per month, $35.00 for 3 months, $70.00 for 6 months, $132.00 per year.

BY MAIL
Saturday Times Only
Sunday Colonist Only
Canada, 35 cents per copy, $18.00 per year.
Outside Canada, 60 cents per copy, $30.00 per year.

CIRCULATION REPRESENTATIVES

Duncan, Chemainus — Mr. HILTON HOLT	746-6181
Nanaimo	753-2766
Lake Cowichan	749-3156

United States Representatives
MATHEWS SHANNON and CULLEN, INC.
New York, Boston, Chicago, Detroit, Philadelphia, Pittsburgh, Cleveland, Syracuse, Charlotte, Atlanta, Cincinnati.

PAGE REPRODUCTIONS OR MICROFILM COPIES OF COMPLETE PAPERS AVAILABLE FOR ALL PAPERS PUBLISHED
PHONE 382-7211, LOCAL 276

CLASSIFICATION INDEX

VITAL STATISTICS
1 Births
8 Cards of Thanks

THE FOLLOWING SEVEN CLASSIFICATIONS ON THE LAST PAGE OF CLASSIFIED
305 Deaths and Funerals
308-A Cards of Thanks
309 In Memoriams
310 Funeral Directors
311 Monumentals
312 Florists
313 Miscellaneous

NOTICES
14 Announcements
15 Coming Events and Meetings
16 Catering, Banquets and Reception Rooms
17 Restaurants
18 Places to Vi
20 Lost and Found

EMPLOYMENT
21 Help Wanted — General
22 Office Help
23 Skilled Trades
24 Sales Persons and Agents
25 Teachers
26 Part Time—Temporary Help
30 Situations Wanted

BUSINESS SERVICES AND DIRECTORY
36 Business Services and Directory

PERSONAL SERVICES
33 Bands, Musicians and Orchestras
34 Pre-Recorded Music
40 Business Personals
43 Dancing
42 Education
71 Music Teachers
39 Personals
32 Trade Schools
38 Travel

MERCHANDISING
83 Aircraft
117 Antiques
78 Bicycles
80 Boats and Marine
65 Building Supplies
93 Cameras, Supplies and Photo Finishing
127 Chicks, Poultry, Hatching Eggs, Supplies
135 Farm Implements
60 Fuel
97 Furniture
120 Garden Supplies
99 Groceries, Meats and Produce
130 Heavy Equipment and Machinery
128 Livestock, Supplies and Events
100 Miscellaneous for Sale
103 Miscellaneous Wanted
109 Miscellaneous to Rent
77 Motorcycles
70 Musical Instruments
125 Pets and Supplies
96 Ranges, Stoves and Furnaces
92 Sporting Goods
115 Swaps
63 Timber
98 TV, Stereo, Radio Sales and Service
112 Wanted to Rent, Miscellaneous
116 Coins and Stamps

AUTOMOTIVE
155 Automobile Financing and Insurance
164 Auto Body and Painting
162 Auto Repairs, Service and Towing
168 Campers, Trailers and Motor Homes
166 Cars and Trucks Wanted
150 Cars for Sale
151 Sports, Import Cars
148 Lease Vehicles
169 Mobile Homes and Parks
149 New Car Directory
160 Parts, Accessories
158 Tires
154 Trucks, Buses and Vans
156 U-Drive and Auto Washing

ACCOMMODATION
185 Convalescent and Rest Homes
175 Hotels
178 Summer Homes, Cottages and Resorts
181 Tourist Accommodation

RENTAL
201 Apartments to Rent, Furnished
200 Apartments to Rent, Unfurnished
202 Furniture to Rent
203 Apartments Wanted
206 Duplexes to Rent
207 Duplexes Wanted to Rent
215 Halls, Warehouses, Stores and Offices to Rent
197 Housekeeping Rooms to Rent
199 Housekeeping Rooms Wanted
211 Houses to Rent, Furnished
210 Houses to Rent, Unfurnished
212 Houses Wanted to Rent
190 Room and Board
191 Room and Board Wanted
193 Rooms to Rent
194 Rooms Wanted
204 Shared Accommodations

FINANCIAL
135 Automobile Financing and Insurance
233 Mortgage Loans and Insurance
234 Mortgages for Sale
230 Personal Loans and Insurance
235 Wanter to Borrow

REAL ESTATE
260 Acreage for Sale and Wanted
240 Business Opportunities
241 Business Opportunities Wanted
247 Commercial or Industrial Properties
258 Condominiums and Townhouses
253 Country Homes and Properties
270 Exchange Real Estate
290 Farms for Sale and Wanted
263 Garages for Sale, Rent, Wanted
293 Gulf Island Properties
250 Houses for Sale
265 Houses Wanted to Buy
295 Listings Cancelled
268 Listings Wanted
271 Lots for Sale
294 Mainland and Out-of-Province Properties
273 Property for Sale
274 Property Wanted
244 Revenue Property
245 Revenue Properties Wanted
295 Up-Island Properties
256 Waterfront Properties
300 Churches

1 BIRTHS

HANNAM — John and Lisa (nee Spruyt) announce the arrivals of Adrian Michael James on Jan. 19. A little brother for Kirsten and Jacqueline. Thanks to Dr. Curran and Dr. Williams.

MacLEAN — Born to Roy and Charlotte, a son, Spencer Roy, 8 lbs., 2 ozs., on January 20th, 1977. Special thanks to Drs. Davidson, Ross, Lorna Patterson and Royal Jubilee maternity staff. A very special thanks to Daddy.

TILLAPAUGH — Born to Bruce and Elizabeth on January 23rd, 1977, at Royal Jubilee Hospital, a boy, Jeffrey Raymond, 9 lbs, 7 ozs., a brother for Christopher Thanks to Dr. B. Morrison and maternity staff.

DEATH and FUNERAL ANNOUNCEMENTS DIRECTLY FOLLOWING CLASSIFIED

14 ANNOUNCEMENTS

QUADRA RECREATION CENTRE
852 Mason St. 386-0726, 386-9631
Hall Rentals—Dancing, Meetings

15 COMING EVENTS and MEETINGS

ATHLETICS
BINGO
EVERY
Wednesday
1600 Quadra at Pandora
No Game Less Than
$30
20th Game
$300
Early Games
7 p.m.
Free bus to city centre after extra games.

VAMPIRE FOOTBALL CLUB
BINGO
EVERY MONDAY
Esquimalt Legion
722 Admirals Road
Early Bird Games — 7 p.m.
Regular 20 Games — 7:30
Admission $1
6 cards $2.00
5 Extra Games
Good Neighbor Games
Free Bus to Town

THE NATURAL PARENT GROUP
Has arranged film and discussion on
"SEPARATION"
for parents who have or had children in the care of the Department of Human Resources.
Mon., Jan. 31
7:30 p.m.
Lounge, Junction Centre Bldg.
1627 Fort St.
Info: Thora 592-4324

BASEBALL BINGO
EVERY TUES. LAMBRICK PARK, RICHMAN BUILDING (RED BARN), OFF SHELBOURNE AT FELTHAM. FREE PARKING. NO STAIRWAYS.

BINGO
GORGE SOCCER BINGO
EVERY MONDAY
ST. JOSEPH'S HALL
745 W. BURNSIDE, 479-7413
FIVE EARLY BIRD GAMES 7 P.M.
21 Games
Good Neighbors and Bonus Games
NO GAME UNDER $20
Plus Min. Jackpot $100
5 Extra Games
WIN THE WATCH TONITE

BINGO
RCAF ASSOCIATION
Old Age Pension Hall
1600 Government Street
Every Monday, 7:00 p.m.
GOOD PRIZES
JACKPOTS
1—$50 1—$100
GOOD NEIGHBORS
Admission Card $1.00
Extra Cards 25c — 6 for $2.00
Proceeds to support Air Cadets and 800 Pacific Youth Charities

Spectrum Community School
957 W. BURNSIDE
GIANT BINGO
FEB. 3, 7 P.M.
20 GAMES
10th GAME $100
20th GAME $300
Tickets $2 for 5 cards
Early Bird and Extra Games

FOR YOUR GROUP OUTING
Charter a B.C. Hydro bus
THE FUN WAY TO GO
39 to 53-passenger
DELUXE COACHES FOR LONG DISTANCE TRIPS
PHONE 382-9261

BINGO
OAK BAY MINOR SPORTS
Every Monday
Early bird games 7 p.m.
$25 a game or more
20 regular games, 7:30 p.m.
Regular games, 6 cards $2.00
5 Extra Games
$25 a game or more
Extra games, 5 cards $1
SENIOR CITIZENS HALL
1442 MONTEREY

BINGO
Non-status Indians, Langford Legion, Station Rd., Monday 7:30 p.m. Early Bird Games start at 7.
NO GAME LESS THAN $25
6 cards $2. Extra cards 25c. Everyone welcome.

15 COMING EVENTS and MEETINGS

16 CATERING, BANQUETS and RECEPTION ROOMS

GEORGE'S BAVARIAN BANQUET FACILITIES
1021 Pandora 383-7121
INTERNATIONAL CUISINE
3 DINING ROOMS AVAILABLE
SMALL OR LARGE PARTIES
UP TO 150 SEATING CAPACITY
ENTERTAINMENT AVAILABLE ON REQUEST

20 LOST and FOUND

LOST: YELLOW BIKE, LEFT IN Home Lumber near Tolmie School. New parcel carrier, new fenders, new lights. Urgently needed for boy's paper route. Reward. 633 Kelvin.

MY NAME IS KELLY, I'M A very lost dog. I'm a male Shelty Cross, with brown, black, tan, and white. I was last seen at Wilkinson and Burnside. Please help me get home. Phone my Mom. 479-3512.

LOST: UPLANDS PARK AREA, large male Himalayan (Persian Siamese cat), 2 years old. Much loved and greatly missed. Phone 595-3080.

REWARD. MISSING MERCIER Tour de France bicycle, pale green, rare and easy to recognize. Reward for information leading to recovery. Phone 477-5723.

LOST: BLACK NEUTERED MALE cat in transit between Goldstream Park and Duke Road. Reward. 478-0537.

LOST SUNDAY: BLUE AND green budgie in Fort-Fernwood area, if found please phone 383-0210, reward.

LOST: PRESCRIPTION GLASSES, white case, Gorge Park-Craigflower area. Reward. 382-7730.

LOST: OLD ENGLISH SHEEPdog, female, black and white, clipped, Gorge-Qu'Appelle area. 385-4661, 388-0941.

LOST ON WEDNESDAY, THE 26th January: O.A.P. black wallet in Hillside Shopping Centre. Urgently needed. Reward. 592-3452.

$50 CASH REWARD. LOST SLIM gold Bulova watch engraving on back, lost at Queen Victoria Inn, phone 385-5530.

LOST: BLACK MALE COCKER-poodle cross, white chest, long tail. Tanner Road. 652-2395.

LOST: MAN'S RING, ENGRAVED October 23rd, 1928. Vicinity Fort and Cook. 388-5088.

LOST: MALE PEKINESE CROSS, light brown, Wilkinson Road area, answers to Brandy. 479-7241.

FOUND: BLACK MALE DOG, medium size, Tanner Road. 652-2666 after 6 p.m.

FOUND: WIRE FRAMED glasses in brown case, across from Craigdarroch Castle. 595-6683.

LOST BROWN WALLET, Strathcona Hotel, reward. 386-6480.

21 HELP WANTED GENERAL

ADVERTISEMENTS IN THIS CLASSIFICATION MUST COMPLY WITH THE BRITISH COLUMBIA HUMAN RIGHTS ACT

AVON
DO SOMETHING INTERESTING, EARN MONEY, WIN PRIZES AND TRIPS, TOO. Be an Avon Representative. Set your own hours, choose your own days. Earn money one day, play bridge with the girls the next. Interested? Call: Mrs. McCartney, 384-7345.

VICTORIA MANAGEMENT-CARETAKER COUPLE
Required for 34-unit motel. Ideal opportunity for early retired couple. Must be able to assume responsibility. Owner would consider allowing manager to purchase an All information will be held in strictest confidence. Reply to Victoria Press, Box 265.

MANAGER-TRAINEE REQUIRED for mortgage and loan company. Previous experience an asset but not necessary. Minimum high school required. Must be willing to transfer. Phone Mr. Crowther at 385-8700, 9-5, weekdays.

LOCAL COMPANY NEEDS SIX personnel, experience not as necessary as willingness to work. Car nesessary. Apply 102-920 Hillside Avenue, Wednesday 9 am. - 12 noon.

SARAH COVENTRY
offers an exciting career in the Wonderful World of Fashion. Help pay those Christmas bills, full or part-time opportunities. Call 478-8217 or 382-0268 after 5.

NEEDED: KINDLY CAPABLE woman with car as live-in companion-housekeeper to bright older lady. Much free time. Pretty country setting close to town. 479-2710.

GRADUATE NURSE, PERMAnent, 3:30 to 11:30 p.m. for personal care department, phone 598-3326 between 10 a.m. and 4 p.m. for interview.

DRAPERY-SEAMSTRESS WANTed, must be experienced and able to take charge, steady employment. Apply at Imperial Draperies, 3639 Shelbourne. 477-1611.

LOCAL FIRM REQUIRES SALES clerk position, pesticide dispenser licence an asset, please apply in own handwriting to Victoria Press Box 273.

PART-TIME WAITRESS-WAITER, experienced. Apply in person: Fat Cat Restaurant, 622 Yates Street, Tuesday to Saturday.

BABYSITTER REQUIRED COMmencing Jan. 31, Vic West area, Monday-Friday, 7:00-12:00 and 3:30-5:00 p.m. 384-6769.

MATURE LIVE-IN HOUSEKEEPer companion, required for lady in city. Modern waterfront bungalow. 598-7160.

SUITABLE FOR SEMI-RETIRED. Some lifting, some driving with Class 4 Licence, on call for piece work. 385-2939.

ASSISTANT CARETKER REquired for large apartment building, retired couple preferred. Phone 388-7421 between 9 a.m. and 4 p.m.

MANAGER FOR SMALL BICYcle shop, must be able to do repairs and deal with public. Victoria Press Box 272.

EXPERIENCED LEDGER keeper and teller required. Apply Bank of Commerce, Fort and Foul Bay Road.

WANTED: ACTIVE INTERESTED grandmother to care for our 2-year-old child, 2 half days a week. 388-5791.

EXPERIENCED HAIRDRESSER wanted for colours and perms, excellent wages. Contact, Sean, 479-8205.

ACTIVE SEMI-RETIRED COUple required as part-time caretakers in highrise apartment. Victoria Press Box 289.

A MATURE AND RELIABLE live-in housekeeper needed for an elderly lady. Phone 748-0978.

ACCORDION TEACHER FOR Duncan area. Write Victoria Press Box 201.

OLDER COUPLE REQUIRE caretakers for a hall, suite provided. Reply to Victoria Press, Box 263.

CLEANING LADY, 2 HOURS PER week, St. Ann St., light house cleaning, 592-2227.

MEAT CUTTER. MUST STATE experience and wages expected. Reply Victoria Press, Box 294.

EXPERIENCED HAIRSTYLIST, Bristol Town. After 6:00 p.m. 386-7282.

DRIVERS: TAXI SHARE FOR lease. Pone Don.. 382-7735.

21 HELP WANTED GENERAL

CONSUMER FINANCE ASSISTANT MANAGER
A nationwide consumer finance company has an opening for a qualified, career-minded Assistant Manager. The person we select must have:
—At least two years of successful management experience in consumer finance, banking or related fields.
—The ability to train personnel.
—A sound background in credit and collections.
—The sales motivation to develop and retain customers.
The successful applicant will receive a good starting salary plus liberal benefits . . . and, just as important, outstanding opportunities for promotion within a company that recognizes individual merit.
If you believe you quality, call for an appointment.
MR. D. POTTER 385-9781
CANADIAN ACCEPTANCE CORPORATION LIMITED
3577 DOUGAS STREET, VICTORIA

ACCOUNTANT WANTED
To be fully responsible to the President for the complete accounting of the company's affairs.
The company is a highly specialized firm with a small staff dealing in various aspects of finance development and management.
The applicant should have full knowledge of bookkeeping and the preparation of financial statements. Experience in automotive accounting systems would be highly desirable. Applicant must be completely responsible and bondable. Salary is negotiable and dependent on experience.
Apply in own handwriting stating experience, previous earnings, etc perience, etc. All information will be held in strictest confidence. Reply to Victoria Press, Box 268.

Woodward's
RAYMOND SALONS
Requires A
Fully Experienced
HAIR STYLIST
Male or Female
No clientele necessary. Work in a beautiful air-conditioned salon in Woodward's Mayfair.
FOR APPOINTMENT CALL VIOLET RICHARDS at 386-3322, loc. 304

UNIVERSITY AND COLLEGE STUDENTS
In Victoria and Nanaimo, Artillery Militia Unit has officer training vacancies for students with Junior Matriculation. Summer, Xmas and Easter employment with parttime employment during the school term, in Victoria — Phone 384-2912 between 8:00-9:00 p.m., Tues. or Thurs., evenings and ask for R.E.S.O. Information or come to Room 213, Bay Street Armoury at those times. In Nanaimo — Come to Nanaimo Military Camp, Sat. mornings between 9:00 a.m. and noon and ask for R.E.S.O. Information.

THE VICTORIA CANADA FARM Labour Pool is now registering applicants for the coming season. People seeking employment with dairy, poultry, vegetable and flower farms, greenhouses, plant nurseries, landscaping and tree planting should register at our office. Persons who have registered at this office prior to Dec. 1976 and who are still looking for work should contact this office and make sure their file is current for 1977, Canada Farm Labour Pool, 205-3400 Douglas St., 382-4274.

NEED EXTRA MONEY
5 (B.C.) field battery RCA, Victoria's and Nanaimo's Artillery Unit is recruiting. If you were 16 years old before Jan. 1, '77 and are interested: in Victoria — Phone 384-2912 between 8:00-9:00 p.m., Tues. or Thurs. evenings and ask for recruiting information or come to the Bay Street Armoury at those times. In Nanaimo — Come to Nanaimo Military Camp Sat. mornings between 9:00 a.m. and noon.

CARETAKING COUPLE
Conscientious, personable, willing couple required to assist management of large condominium. Pleasant five-day, live-in working conditions. Adult oriented building, references definitely checked. Only those interested in long-term employment apply. Reply immediately to "Manager," Victoria Press, Box 249.

SALESMAN TO SELL NEW Ford products and used cars, mobile homes, and boats. New car and gas supplied, medical benefits, we prefer someone with experience, must be aggressive and self motivated; earnings should be in $24,000 to $30,000 range. Contact Sales Manager at Dave Landon Motors, Box 67, Port Hardy, B.C. V0N 2P0. 949-6393.

HOTEL FRONT DESK CLERK
Must be fully experienced on NCR. Have good typing knowledge. Shift work. Pleasant personality and neat appearance. Persons with above qualifications only need apply. Victoria Press, Box 293.

YOUNG PROGRESSIVE DEVELopment company requires an experienced general manager for a small up-island hotel with full facilities. Excellent salary, benefits and earning potential for a results oriented individual. Reply Victoria Press, Box 301.

BABYSITTER-HOUSEKEEPER
Mature person to give loving care to a charming 2-year-old and to perform light housekeeping duties. Must be active and like the outdoors for daily outings. Good working conditions and wages. Will consider live-in. 382-0255.

LIVE-IN HOMEMAKERS
Opportunities for semi-retired ladies to help their local communities. Your experience needed by HEALTH CARE SERVICES UP-JOHN LIMITED. Call us at 388-6639 Monday - Friday, 9-4:30.

PART-TIME, FULL-TIME. YOU can choose your own hours, in this fantastic, high prestige business. Quality for superior income, security, new car and other benefits. Free training. Call Mr. Piper at 474-1612 between 10-3.

WIDOWER WITH 13-YEAR-OLD daughter requires housekeeper to cook evening meal, and light housework, 16 hours each week. $4.00 per hour. Shelbourne Midgard area, Victoria Press, Box 267.

REQUIRED EXPERIENCED cook with good references, full employment, steady job Monday-Friday. Apply in person Douglas Hotel manager. 1450 Douglas St.

REQUIRED IMMEDIATELY, resident Caretaker, for new adult block, starting wages above government scale. Reply to Victoria Box 292.

RELIABLE WOMAN WITH NURSing experience and caring disposition. Permanent 4:00-11:30 p.m. shift for rest home. Reply to Victoria Press, Box 310.

MATURE WOMEN, PERMANENT position 4 hours 5 days a week, 10 a.m. to 2 p.m., able to handle public, office experience required, apply Victoria Press Box 297.

OFFICE SUPPLY FIRM REquires delivery person for parcel and light furniture delivery. Please reply Victoria Press, Box 303 with brief resume and desired salary.

SITTER REQUIRED FOR TWO boys age 4 and 7 Monday to Friday, in McNeil St. area., my home preferred. Phone evenings after 7, 595-1137.

HEAVY DUTY MECHANIC required for logging company in Sooke. Exoerienced, I.W.A. rates. Contact T. W. Mackenzie Logging, 642-5237.

TIRE PERSON
Required for logging company in Sooke. Experienced I.W.A. rates. Contact T. W. Mackenzie Logging, 642-5237.

WANTED: DAYCARE MONDAYS for 2 preschoolers, 2½ and 4½, Gordon Head. 477-0055.

21 HELP WANTED GENERAL

ACCOUNANT
Responsible to the administrator for supervision and co-ordination of all accounting systems and procedures within the hospital. This position also involves the direct supervision of payroll procedures, the Accounting Office, and Central Stores.
The position has good promotion possibilities due to expansion. Persons having personnel or management engineering experience would be given preferential consideration. Hospital experience essential.
Qualifications: Advanced knowledge of accounting, payroll and material procurement practices and procedures related to the hospital field; computer experience; preferably graduation from a recognized training program in accounting; at least four years' experience of a more advanced nature; knowledge of CHAM procedures and BCHP statistcal reporting; ability to supervise and to initiate organized studies.
Apply stating qualifications, experience and salary expected to:
Administrator,
Saanich Peninsula Hospital,
P.O. Box 10,
SAANICHTON, B.C. V0S 1M0
Marking the envelope confidential.

Night Delivery Owner-Operator
We need an individual with own truck to make deliveries on a contract basis to various island communities from Victoria to Campbell River. On an average there are eight deliveries per night with total weight of 1,500 lbs. Maximum forseeable weight per night would be 4,000 lbs. All deliveries to be made between 12 midnight and 8 a.m., Monday to Friday. Applicant will be responsible for total delivery expense including vehicle, cost and maintenance, vacation and sick coverage, etc. Must be reliable and bonded. Contract will be on an annual renewable basis.
Please submit application, complete with phone number and references to: G. Muench, 804-2040 Nelson Street, Vancouver, B.C., V6G 1N5. Interviews will be conducted in Victoria — week of February 7th, 1977.

OLDER WOMAN TO CARE FOR elderly active lady, must have patience and stamina, either full or part-time, live-in, Oak Bay. 598-3929.

LADY REQUIRED, LIGHT housekeeping in exchange for modern room and board, remuneration possible to right person. 477-2325.

RES. MGR. REQUIRED IMMEDIately for 65-unit apartment building. Phone evenings, 382-6006.

22 OFFICE HELP

ADVERTISEMENTS IN THIS CLASSIFICATION MUST COMPLY WITH THE BRITISH COLUMBIA HUMAN RIGHTS ACT

STENOGRAPHER
FOR THE
CAPITAL REGIONAL DISTRICT
Planng Department
SALARY: $769 - $832 per month plus C.O.L.A. (1976 Scale)
Work will consist of a variety of stenographic and clerical duties in the Planning Department and will include typing, shorthand and filing together with other tasks of a general office nature. The incumbent will also be required to attend committee meetings at which recorded minutes must be taken.
Applicants should have high school graduation or its equivalent, including or supplemented by courses in typing (minimum 50 w.p.m.), shorthand (minimum 80 w.-.m.) and standard commercial subjects. Preference will be given to those applicants having some previous office experience working in a stenographic capacity.
Applications in writing stating qualifications and experience will be received by the Personnel Advisor, Victoria, B.C. V8W 2S6 not later than Friday, February 4th, 1977.

ACCOUNTANT
$18,000-$20,000
Our client, a rapidly expanding Company, requires an accountant. The successful candidate will be responsible for the financial control of the company. Specific responsibilities initially will include budgets, financial statements, sales analysis, payroll and general accounting.
Preferred R.I.A. or C.G.A. graduate with two to four years accounting experience. A knowledge of computerized accounting systems an asset — the ability to deal effectively with collections are essential. Staff supervision an asset.
This position offers potential for future growth.
All replies confidential.
DRAKE PERSONNEL
714-1175 Douglas Street,
385-3425

BRANCH CREDIT OFFICE, REquires fully experienced person to handle office duties, including banking, accounts receivable, reports, etc. Must have computer print out knowledge, apply in own handwriting giving previous experience, salary expected, to Victoria Press Box 279.

LEGAL
Two to three years litigation background required for this interesting top notch secretarial opportunity — for senior partner. New and modern working conditios, salary ty — for senior partner. New and modern working conditions, salary $900 plus. 385-3426.

RECEPTIONIST
Accurate typing, pleasant personality, must enjoy working with the public Wed., Thurs., and Fri. evenings plus Saturday and Sunday, $3.50 per hour. Drake Personnel, 1175 Douglas, 385-3425.

WEST COAST SAVINGS
The Island's largest Credit Union, requires a typist-receptionist to assist the executive secretary. Typing skill a must. Salary range $600-$700. Good employee benefits. Phone Pat Bowron, 388-7331.

SECRETARY-BOOKKEEPER
for one girl office, be able to do complete set of books, knowledge of one right system compulsary, payroll, filing, invoicing. Send resume to Victoria Press. Box 311. Salary $700.

LEGAL
Secretary for senior partner in progressive and congenial law firm, 2-3 years conveyancing experience, fast and accurate typing — shorthand an asset, salary $900 plus. 385-3426.

SECRETARY
Varied position, typing, bookkeeping and shorthand — previous office experience essential. Salary $650 plus. Drake Personnel, 1175 Douglas St., 385-3425.

TORONTO-DOMINION BANK, Town and Country Shopping Centre, requires experienced full-time teller. Please apply in person.

TYPIST, EXPERIENCED, 40 TO 60 words per minute. References required. Some sales experience beneficial. Electrohome Ltd. 385-3384.

PERSON TO WORK IN DENTAL office. Ideal applicant will have bookkeeping, typing and dental assisting experience. Written resume to Box 2453, Sidney, B.C.

JUNIOR CLERK, PART-TIME, good apearance and personality essential. Electrohome Ltd., 385-3384.

23 SKILLED TRADES

ADVERTISEMENTS IN THIS CLASSIFICATION MUST COMPLY WITH THE BRITISH COLUMBIA HUMAN RIGHTS ACT

WANTED: T.V. AND RADIO technician. Phone 478-6658 or 478-4555.

ELECTRICIAN WANTED
Experienced in Loomex. Send resume to Victoria Press, Box 302.

23 SKILLED TRADES

WANTED: SKILLED CRAFTSman for interior boat joinry work. Labor contract only. To work on various sized sailboats. Must be reliable self-starter. Self employed. Continuous contact for right man—men. Should be able to understand boat layout in plan form. Suitable for one, two, or three man team. For appointment, 743-5422.

SKILLED GLAZIER REQUIRED for union shop, some metal experience necessary. Apply or call Central Glass, 241 Selby, Nanaimo. 754-6347.

24 SALES PERSONS AND AGENTS

ADVERTISEMENTS IN THIS CLASSIFICATION MUST COMPLY WITH THE BRITISH COLUMBIA HUMAN RIGHTS ACT

REALTORS
THE CHALLENGE OF 1977
Will require a keen mind, enthusiastic application and dedication to self, clients, colleagues and family. The rewards may be greater than ever before, the result of failure disastrous.
To meet this challenge we have brought all our people under one roof. We are forming a new I.C.I. Department under Gibby McLeod, F.R.I. and Fred Phillips is expanding and refining our residential arm.
We take trades, give guarantees and have in-house condominiums and townhouses for sale. Above all, being a local family concern we are flexible, can change with the times and arrive at immediate decisions.
We think we can meet the challenges of '77 and have been doing it. We need more qualified realtors who wish to work and play 100%.
Call Jack Mears 598-3321, JACK MEARS OAK BAY REALTY LTD.

CASTLE PROPERTIES LTD. IS pleased to be able to offer to new graduates and experienced real estate sales persons who have the desire to succeed and serve in the real estate industry. Excellent modern office facilities with individual offices. Ample free parking. Excellent health and disability income plan. Free signs and stationery. No management competition. A liberal draw system on commissions receivable. Top commission split up to 90/10. No hidden or franchise fees. No advertising restrictions. If you are contemplating a move, now is the time. Drop in for a coffee or call Freddy Starke or Larry Quagliotti or any sales associate of Castle Properties at 386-6164.

REALTORS
Considering a change in the new year? Why not investigate the opportunities offered by this long-established, locally-owned, full service company. OUR PRIME LOCATION on the new mall with our attractive window display will be attracting MORE AND MORE WALK-IN CLIENTS as time goes by. Absolute co-operation from management.
For a confidential interview phone Richard McKenzie, Sales Manager at 386-7521 (anytime) or call into our office.
BOORMAN INVESTMENT CO., LTD.
1111 Government St.

WHY? are the salespeople at GARDNER REALTY consistently in the higher income bracket among Victoria realtors? We are successful because of the spirit of co-operation and fair play that has been traditional with our company over the years. The very high commission split, plus year-end bonus allows you to advertise YOUR way. There are no gimmicks or payments for services you may not need. We supply signs, cards, stationery and a very co-operative secretary. We are now in a new spacious office with desks for 15 salespersons. Are you looking for a change? Call me, Cliff Salmond at our office at 895 Fort Street and have a chat or phone 385-7721.

"READ THIS AD CAREFULLY"
Secure future with Highest Commissions. We sell the institutional, industrial and Commercial markets. This product is a staple commodity with a unique selling program assisted by local Manager in your area. Top commissions paid on all sales plus full commissions on repeats. (80% of our volume). No investment necessary. Car essential. Established in 1945. Tell us about yourself, write Mike Simon (Mngr.), "Certified", 22 Head Street, Dundas, Ontario.

SALES DESK TRAINEE
Career minded, bright, energetic, recent Grade 12 graduate. Willing to learn from groups, pricing, inventory control, estimating, etc. Leading to sales desk position in well established Steel Service Centre.
Apply in own handwriting, stating work experience and salary expected to Victoria Press, Box 291.

MULTI-LINE INSURANCE COMpany requires an ambitious and sales minded person for established Victoria sales office. Please submit resume in confidence to Victoria Press, Box 158.

SUPERVISOR OF SALES PERsonnel required by well known life insurance company, excellent salary plus commission and fringe benefits. Reply in confidence to Victoria Press, Box 295.

WANTED SALES PERSON FOR Mobile Home sales lot, we will train if not experienced, unlimited earnings for right person. Phone 474-1202.

WANTED: EXPERIENCED sales person, will train in carpet industry, excellent commission, progressive company. Phone for appointment. 479-8821.

SALE CAREER LEADING TO management, 2½ year training programme, guaranteed income, large Canadian Company. Reply Victoria Press, Box 277.

26 PART TIME or TEMPORARY HELP

THE BRITISH COLUMBIA HUMAN RIGHTS ACT MUST COMPLY WITH ADVERTISEMENTS IN THIS CLASSIFICATION

EARN EXTRA SPENDING MONEY
Can you be an early riser? Do you need extra money for some luxuries you presently can't afford? I have a few compact Colonist newspaper routes that can earn you up to $100 a month, depending on the route size in the Oak Bay or Fairfield areas. Give me a call at The Colonist Circulation Department — Mr. John Hungar, Phone 384-4111. I'll set you up in a profitable business.

WANTED: PERMANENT PARTtime typist for medical specialist's office to start immediately. Call 595-4113 before 12 noon Monday.

HANDICAPPED YOUNG WOMAN requires companion assistant, 1½ days per week, light duties, suitable for student. 383-7837.

PART-TIME TELEPHONE SOLIcitor required. Phone Mr. Carey at 385-8700, 9-5, weekdays.

PART-TIME SEAMSTRESS REquired. Apply 325 Cook Street, Monday or Tuesday, 9-10 a.m.

30 SITUATIONS WANTED

INDOOR, OUTDOOR PAINTING, experienced European student. Phone 479-2127 after 5:30.

RECEPTIONIST REQUIRES full-time position in Victoria. Telex, typing, etc. 595-0869.

MATURE WOMAN WANTS BABYsitting with young or old. Phone 388-7249.

BABYSIT MY HOME WEEKDAYS or nights. Cook-Hillside area. 385-2113.

LADY WANTS WORK BY DAY, $4.50 hour. 478-5550.

PAINTING, GARDENING AND odd jobs, reasonable. 592-9582.

30 SITUATIONS WANTED

ARE YOU LOOKING FOR A man, mid 40s with 25 years experience in purchasing, traffic and production control? Owned and managed small restaurant for 2 years. Non-smoker, non-drinker. Please write Victoria Press, Box 309.

SEX
Now that I have your attention! I am a 22 year old male looking for 6 months of full time employment. Have a B.A. but experienced in labor. Will consider almost anything. Please call Greg anytime. 595-3975.

YOUNG MAN, 22, DIPLOMA IN Agriculture, seeking outdoor work with horses or as grounds keeper. References. Phone after 4:30. 478-1683.

GERMAN GIRL, HIGH SCHOOL graduate wishes to work as mother's helper for 1 year. 592-0462.

LABOURER WANTS WORK IN construction. Reliable, dependable, some experience, own tools. 385-0657 (Rod Webb).

FORMER NIGHT ENGINEER Executive Houser equires

36 BUSINESS SERVICES and DIRECTORY

Drywall

LOWEST PRICES — BOARDING, taping, texturing, small jobs and repairs also. 24 hour service. 386-9616.

Electrical Contractors

NEW HOUSES WIRED, OLDER houses rewired, service changes, renovations, commercial wiring, electric heating installation. Reasonable rates. Satisfaction guaranteed. Call for an estimate today. SIRWEL ELECTRIC LTD. 595-3676.

OLDER HOMES REWIRED — NO down payment. We finance at bank rates with approved credit. EDDY'S ELECTRIC — 385-7666

HOUSE WIRING AND REPAIRS. Estimates free. 30 years' experience. Licensed. Please phone 478-3806 afternoons or evenings.

Excavating

EVCAVATING, LAND CLEARing, road building, demolition, sand and gravel, equipment rentals, 24-hour service. Radio controlled.
O.K. Trucking Co. Ltd.
Bus. Office, 2640 Nanaimo, 386-3414
Dispatcher, 2720 Turner, 382-6136

ALBERG EXCAVATING
450 John Deere, 4 and 1 bucket, backhoe attachment. Excavating, land clearing and loading, reasonable rates. Phone 477-8465.

WELCH'S BOBCAT (825) DIESEL and trucking service, excavating backhoe, rotovating, terracing, septic and drains, clean-up, hauling. Reasonable. I care. 658-5501.

SOOKE BOBCAT SERVICE — Serving Colwood, Langford, Metchosin, Sooke and Jordan River. Hourly or contract rates. 642-5350.

PEDERSEN EXCAVATING. Back-hoe work. Sewer installation. Free estimates. By hour or contract, 479-5963.

ROBERTSON'S EXCAVATING. 450 Case, land clearing, bulldozing and backhoe. 595-8530.

Fencing

FENCING AND GATES — ALL types in wire or wood — supplied, installed or repaired. Island Chain Link Fencing. For free estimate — Phone 477-0332.

FENCES BUILT OR REPAIRED any style, reasonable rates. 382-2732, 478-1050.

Flooring and Sanding

M&M FLOOR
COMPLETE FLOORING CENTRE
Hardwood, Carpets and Linos
532 William St., 384 0343
Nights: Al 386-3078—Mike 652-4308

Furniture Refinishing

FURNITURE REFINISHING AND repairs. Phone D. Jackson, 478-8439.

Gardening

DUTCH LANDSCAPERS, TREE pruning, hedges and shrubs trimmed. Government certified spraying. Clean-ups. Low maintenance gardens. Planting, rockeries, fencing. 384-7653.

MARLEE GARDENS LTD. PROfessional pruning of fruit and flowering trees. Guaranteed customer satisfaction. Call 652-3705 for a free estimate.

PRUNING TREES, HEDGES AND ornamentals, all phases of gardening, lawn care, maintenance and cleanup. 477-4740.

FRUIT TREE PRUNING. LET'S make your fruit trees produce. Call 658-8706 or 383-4738 for free estimates.

TREES PRUNED AND LIMBED, ornamentals trimmed. 10 years experience. 383-8363.

CERTIFIED GARDENER, WILL do all types of gardening work, at very reasonable rates. 652-4105.

HARVEY'S GARDEN SERVICE, Pruning, Power raking, Aerating. FONG 384-8621, 479-7078.

CERTIFIED GARDNER WILL DO all kinds of gardening jobs at reasonable rates. 652-4105.

PRUNING, $4 PER HOUR, 383-6629

PRUNING AND POWER RAKing. Phone 383-5610 2-6 p.m.

ROCK WORK, RETAINING walls and face. 477-3775.

CLEANUP AND PRUNING G. Barta 479-9278

Glass and Glazing

WINDOWS — CHANGE WOOD TO aluminum, single to thermo with Ever-Brite. 384-1423 or 658-8817.

Gutter Cleaning and Repair

Aluminum Gutters
5" CONTINUOUS in baked enamel B.C. ALUMINUM 479-7121
"THE NAME YOU KNOW"

GUTTERS CLEANED, REpaired or replaced. Reasonable rates. 384-4743.

Hairdressers

ALL PERMS 20% OFF, JAN. 24-Feb. 5. Daisy Pot Beauty Salon. 314 West Gorge. 386-2323.

Handymen

LAID OFF CARPENTER WILL do small repairs, painting, cleanups, etc. 479-7696.

PLUMBING, CARPENTRY, electrical, reasonable rates at $5 per hour. 383-1233.

Home Improvements

KITCHEN CABINETS AND VANITIES
By Longbell and Merit
15 PER CENT OFF SALE
UNTIL JANUARY 31st
IMPERIAL BUILDING MATERIALS LTD.
The Builders Supply House
OUR EXPERTS WOULD BE HAPPY TO HELP YOU PLAN YOUR REQUIREMENTS.
DROP IN AND SEE OUR DISPLAYS!
BUY WHERE THE BUILDER BUYS FOR LESS
2955 DOUGLAS ST.
386-1401
STORE HOURS
Mon. - Fri. 8 - 5, Sat., 8 - 12
Member of Victoria HUDAC

ALCAN BUILDING PRODUCTS
Almetco Div.
SAVE HEATING DOLLARS
Storm Windows — Thermal Glass
Alcan Siding
Days 652-3901 Eves. 652-2761

LIGHT CARPENTRY, small electrical jobs, panelling, formica, small plumbing, new kitchen cabinets or rebuild old ones. For quick reasonably priced call 479-7245.

REMODELING SPECIALISTS! Kitchens, rumpus rooms, entries and additions, free estimates. Phone 477-7382 anytime.

IMAK CONSTRUCTION
(R. Kirkpatrick)
General Contractor
479-9539

CEDAR-CEDAR-CEDAR
Specialists in Cedar. Family rooms, rufpus rooms, decks. Call Stan, 383-4929.

EUROPEAN CRAFTSMAN WILL do renovations alterations, brick laying, carpentry, painting, etc. Bruce Bane, 508-2461.

COVER YOUR OLD WALLS, FOR the complete drywall and painting service. Guaranteed. 595-7703.

BATHROOM VANITY, CUSTOM built, reasonable, 388-6814, Atlas Cabinet and Furniture Ltd.

FEATURE KITCHEN CENTRE
2610 Douglas 385-4921
QUALITY WITH ECONOMY

Landscaping

MARLEE GARDENS LTD.
Landscaping, new lawns, lawn and garden renewal. Free estimates, reasonable rates. Call 652-3705.

EXPRESS
Landscaping and stonework all types. Reasonable rates. Phone 386-1642.

36 BUSINESS SERVICES and DIRECTORY

Landscaping

BARKER LANDSCAPING LTD.
—since 1940—
Lawn specialists. Expert and considerate garden layout and shrub placement — sketches — ideas. Our expert stonemasons can build you anything in rock or slate — walls, caglios, pools or pillars — etc. For a free competitive estimate, call 595 8323. Terms.

Masonry

REID WESCOTT
MASONRY DESIGN
Custom rockwork, custom design, something different in brick or stone. Chimneys, walls, or even houses. Call after 5 p.m., 385-2642.

TONY'S STONEWORKS AND MAsonry, especially in slate. Sidewalks, and all types of masonry work. Free estimates, call anytime after 5:30. 383-5719.

TONY'S STONE WORK AND MAsonry, specialists in slate work fireplaces, steps, concrete work, maintenance. Reasonable rates. Call anytime, 385-1217.

STONEWORK
We Want Your Work!
References Written Estimates
STONEHENGE MASONRY 478-3730

McNAMARA MASONRY, QUALIty fireplaces, brick and block work. 656-5091.

CHIMNEYS BUILT AND REpaired, also brick and block work. 383-7084.

MY SPECIALITY IS FIREplaces, brick and stone work, 479-5075.

ALL TYPES OF BRICKWORK, 477-9767. R. Henson.

JOURNEYMAN BRICK LAYER for hire. 386-1745.

Moving

BIG OR SMALL — WHY PAY big prices when we are reasonable and reliable with prompt and courteous quality service. Special rates for pensioner and D.H.R. Free estimates. Guaranteed. 382-5625 anytime.

DRUM CARTAGE
Moving and storage. House and apartment moving, pickup and deliveries. Professional men at competitive prices. Month-end appointments available to the last minute, 383-9861.

EMPTY MOVING VAN GOING to Alberta Feb. 25th, will carry your freight or furniture for ? Phone Mike 478-0511 or 478-5656.

ROBERT'S TRANSPORT HOUSEhold, apartment, office moving. Insured, experienced, reasonable. 658-1055.

FRANK'S DELIVERY
Small moves, pickup and delivery. $8 an hour, one man. $13.50 two men. 382-5275.

MOVES — PICKUP AND ONE OR two men. Eugene. 383-3528.

Painters and Decorators

ISLAND DECORATORS
Painters Paperhangers
Spray Painters
Plaster Repairs
Convenient Time Payments
383-9059 Eves. 382-1479

CLARK AND PATTISON PAINTING CONTRACTORS LTD. Brush or spray. Paperhangers. Texture and vinyl work. Will do all or part of any job and anthes steel scaffolding. Rentals of all painters equipment. Terms if desired. Phone 384-0443 or 384-8831.

BROTHERS PAINTING AND DECORATING
Free appraisals, cost consultant. All types of painting. All types of repairs. Commercial, farm, residential. Lowest rates. Terms. Work guaranteed. 383-8112.

EXP. ENGLISH PAINTER
Int. and Ext., 35 yrs. exp. Paperhanging, Minor Repairs
Free estimates. After 6, 478-1810

B.M.B. PAINTING AND ROOFing Ltd., residential and commercial. Free estimates. Reasonable rates. 642-4522.

If quality as well as price is important, call 595-4424 for a painting estimate, (FULLY) qualified with solid references.

PAINTING AND DECORATING, reasonable rates, satisfaction guaranteed. Terms. 595-4905, 479-2473.

DOWSON PAINTING CONTRACTOR, RESIDENTIAL, COMMERCIAL: WORK GUARANTEED. Free estimates. 385-6042.

I. CRIGHTON, PAINTING AND decorating. Free estimates, 20 years' experience. 383-0639.

COMMERCIAL AND RESIDENtial painting, free estimates. 383-5638 or 382-9852.

PAINTING BY EXPERIENCED tradesman, quality and inexpensive work guaranteed. 477-8276.

INTERIOR AND EXTERIOR painting, free estimates, reasonable rates. Call Stan Hunt, 595-6510.

Plasterers

STUCCO
Free estimates on new or older homes, also lathing neat, tidy and quality workmanship with a pickup blueprint estimation service. Phone Brook Plastering, 478-8775.

THO'S STUDDERS PLASTERING Don't Repaint, restucco. Additions and renovations, textured ceilings and walls etc. All work guaranteed, free estimates. Call 592-1668 after 5.

FRED BLANCHARD AND SONS Ltd., Lathing, plastering and stucco work, repairs. Phone 656-4211.

COLEMAN PLASTERING LTD. Lath, Plaster and Stucco. 598-3433.

PLASTERING STUCCOING, REpairs, reasonable. 479-4779.

Plumbing and Heating

DAVID'S
PLUMBING AND HEATING
"EMERGENCY SERVICE"
Water heaters, sewer and drain cleaning, re-piping, repairs.
574 HILLSIDE 386-8881

R. BALES LICENCED PLUMBER will do alterations, renovations, and repairs at low cost. I guarantee my workmanship. 382-1653.

PLUMBING AND GAS REPAIRS and installations. 592-0493.

Roofing and Siding

TAR AND GRAVEL ROOFING, cedar shakes and asphalt shingles. Free estimates. 474-1511 after 4 p.m.

HESLOP BROTHERS ROOFING. Experts in all tyupes of cedar work, 479-3274.

H & R ROOFING
Cedar shakes, free estimates. 386-5246.

ROOFS REPAIRED AND REplaced. Days 384-4743; evenings 479-9217.

PARKER JOHNSTON LTD.
1855 BLANSHARD. 382-9181
"Roofing Victoria Since 1935"

TIP TOE ROOFING — CEDAR shakes, free estimates, 382-5954.

Stucco

COMPLETE STUCCO SERVICE. Guaranteed workmanship, free estimates. Phone M. Le Blanc Stucco, 746-6861.

Tailors

SPECIALS
On made to order for ladies or gentlemen
BRITISH CUSTOM TAILORS
1311 BLANSHARD 383-2632

OAK BAY TAILORS
Tailoring, alterations ladies and men Quality leather alterations.
1826 Oak Bay Ave. 598-4131

Tree Service

DO IT RIGHT!
GREENLEAVES CO. LTD.
TREE PRESERVATION
479-8525 or 386-1611
PRUNE & SPRAY TIME IS NOW

COAST UTILITY SERVICES LTD.
A Complete Tree Service
Fully Insured
Call 595-1041 (24 hr.)

TREES FELLED, PRUNED OR topped. Reasonable rates. Prompt service. Insured. 642-5045 anytime.

GARDENING
hilda beastall

Time to Try a Tub or Two . . .

The soil in tubs and planters on balconies and sundecks is likely to be less wet, and considerably warmer than beds at ground level.

While we must realize that a period of frost may still be experienced, it is worth taking a chance at planting a container or two with a fairly quick growing favorite vegetable.

At current winter prices for lettuce — green lettuce, that is — my choice is Early Curled Simpson lettuce. There are two kinds of Simpson lettuce.

One is black-seeded, the other other white-seeded. Early Curled Simpson is white seeded. The black seeded variety stands summer weather even better than the early.

With the shelter of the wall and the drainage afforded by planter or tub being off the ground, the soil in a container is easily worked to a nice loose condition. If it was used for plants right through the fall, remove some of the soil to another container. Refill with either new soil from an old compost heap or use whatever soil you have been able to buy.

Mix thoroughly. Don't add fertilizer during the preparation. When seedlings are growing and daylight hours are longer and sunnier, the little plants will respond to a very small feeding.

As a suggestion for sowing this early lettuce, sow 10 seeds in a 12-inch square planter; stagger the seeds in rows of three, two, three, two.

This spacing gives enough room for each to grow to a young usable size by cutting alternate plants at soil level to avoid disturbing roots of those remaining.

As small spaces occur, a few radish seeds can be sown spaced an inch apart. During late March and into April these will be another welcome addition to bought salad vegetables.

Grown in good soil quickly, as they should be on a balcony or deck with sunshine, radishes are as digestible and as healthful as carrots when enjoyed freshly pulled and quickly washed.

For a special treat of new potatoes from a balcony or deck garden, prepare a 15-inch square or round planter with renewed compost soil. This will be fairly heavy, so set it now on blocks for drainage while the soil is still fairly dry.

In the next couple of weeks try to come across a good potato tuber showing several sets of good eyes.

Put it into a sunny window to become green, and then bed it into a round plastic (margarine) container of loose damp soil to form roots.

Keep this container in a warm light place for rooting and sprouting before transplanting without disturbing the roots.

You will need to gradually cool the started plant after rooting so that there will be no shock when put into the prepared tub outdoors.

From such small beginnings come the early treats of spring when they warrant all the appreciation they will receive.

36 BUSINESS SERVICES and DIRECTORY

Tree Service

CEDARDALE
TREE SERVICE
SCIENTIFIC PRUNING
TOPPING-THINNING
385-9931

MT. VIEW TREE SERVICE
"Everything in Trees"
Fully Insured, 479-3873 (24-hr.)
RETIRED? PENSIONER?
PRICES TO FIT YOUR BUDGET

J. AND C. CUSTOM FALLERS Ltd. Free estimates 388-5336.

38 TRAVEL

WE HAVE SEATS AND HOTEL accommodation for FUN SUN school break — Hawaii.
HOLIDAY MARCH 25
WHITTOME TRAVEL
J. H. WHITTOME & CO. LTD.

TOWNHOUSE IN PHOENIX, ARIzona. Beautiful setting, central location, fully furnished. For rent by week or month starting February 1. 598-6684.

MEXICO AND CENTRAL AMERIca by group, 2 vehicles, share expenses. From April 15th to June 1st. 478-6120.

SUNRISE HOLIDAYS LTD.
2620 Quadra
382-4271

KAUAI, WATERFRONT CONdominium, car, special monthly rates, June-September. 478-9845.

39 PERSONALS

IF YOU HAD OR HAVE A CHILD in the care of
The Ministry of Human Resources
THE NATURAL PARENT GROUP CAN HELP YOU!
Phone Joyce 386-7410 or Thora 592-4324

I AM A YOUNG MAN WISHING to meet a young woman. Although very good looking, my intense shyness has kept me from meeting the woman with whom I may share my heart and dreams. The woman I have envisioned as ideal should be sincere, attractive, not over 22 years old, very slim, and not more than 5'4" tall. Please call 388-4856 after 6:30.

21-YEAR-OLD MALE, SEEKS not entertainment but companionship, lives not an exciting life, but a contented one, loves variety and challenges, but needs sincere female with which to share. Replies to Victoria Press Box 285.

NEEDED: A STEADY 18 TO 34 girl partner to live together with a fellow, no past hangups, wanted unattached outdoor type, attractive, good humor, slim, working woman, child most welcome. Victoria Press, Box 255.

DISCREET GENT, 48, DIvorced, healthy, loves women, wishes to remain single, would like to meet island ladies, married or single, any age for mutually enjoyable outings or weekends. Victoria Press box 264.

WIDOWER, 39, AND LONELY seeks outdoor loving companion for meaningful relationship, hopefully leading to matrimony. Call collect evenings Saltspring Island, 537-5760.

ANYONE HAVING HAD BYPASS operation for weight reduction, please phone Pat 386-8623, after 6 p.m., weekends anytime — re pros and cons.

CAR, VAN SMALL TRUCK, DElivered back East in February. Professional driver. Call 388-4554, after 5.00 p.m.

YOUNG MAN, 32, LOOKING FOR female companion for outings. All replies confidential. Victoria Press, Box 304.

WHO CARES OF YOU ARE pregnant? Birthright does. Phone 384-1431.

ATTRACTIVE EDUCATED LADY, 63, seeks kind older gent. Victoria Press Box 287.

40 BUSINESS PERSONALS

HYPNOSIS
Stop smoking, lose weight, sleep soundly, redirect nervous tension, break negative habits. Lecture service available. Professional hypnosis by appointment only. Alpha-New Thoughts Centre, 595-4022.

LAST CHANCE TO JOIN THE BEST 9-HOLE GOLF COURSE ON THE ISLAND, WITH JANUARY SAVINGS. ONLY 6 MEMBERSHIPS LEFT. ARDMORE GOLF COURSE BUILT FOR YOU THE AVERAGE GOLFER. HURRY. PHONE NOW, 656-9087.

VICTORIA PAGING SERVICES has a new shipment of Pocket Communicators, the only DIRECT DIAL VOICE PAGER in Victoria. Order now while stocks last. Call 386-8889 day or night for more information.

DINE AT DISCOUNT PRICES AT selected restaurants with Victoria Diners Sevices. Membership only $10 per year. Send check or money order to 2389 Tod Rd., Victoria or phone 382-1510.

NEED A NEW HAIR STYLE? Your hair piece has faded? Phone Nels Todd 383-2613, Montreal Trust Building, 1061 Fort St.

DOCUMENTS, MANUSCRIPTS OR what have you expertly typed by legal secretary. Divorce a specialty. Phone 386-9617.

MICHAEL SECURITY, PROFESsional protection and security. Licensed and bonded. 598-5523.

ALL PERMS 20% OFF. JAN. 24-Feb. 5. Daisy Pot Beauty Salon, 1207 B Esquimalt Rd. 386-6421.

PARENTS WITHOUT PARTNERS, for information phone 598-8492 or 479-8021.

MRS. PAYNE-JONES, TRANCE medium. Question answered. 386-3503.

TRY A WATERBED AT THE Friendship Inn. 39 Gorge East. Reservations. 386-8335.

FOR A LEVOY CONSULANT. Phone 479-2194.

42 EDUCATION

TUTORING — PROFESSIONAL help by experienced teacher. French, math, new and old methods. 598-2331.

42 EDUCATION

WDR SCHOOL OF RECREATIONAL ARTS COURSES
1—N.A.U.I. Basic Scuba Diving — Feb. '77.
2—Scuba Bronze Diver Rescue, Feb. 8, '77.
3—Cardio Pulmonary Resuscitation, Feb. '77.
For more info. please contact No. 401, 2646 Cook St., Victoria, B.C., V8T 3S1. 384-8726.

60 FUEL

WOOD—WOOD
Blocks and Slabs
1 big truck load, mixed wood $19.95
1 big truck load, fir mill wood $24.95
1 big truck load, sawdust $30.00
384-5524
Best Fuel Co.

SPECIAL SPECIAL
1 Week Only
1 big truck load of mixed wood for $13.95. Blocks and slabs. Ideal Sawmill. 385-0441.

AGRICULTURAL SAWDUST, shavings and cedar hog fuel. Mander Trucking, 477-5053 479-7629.

PRESTOLOGS, 240 FOR $39, CARried in — $45; 120 for $20, carried in — $22. Eugene. 383-3528.

ALDERWOOD, CUT, SPLIT, DElivered $50 chord. Phone 642-3185 or 595-5101.

THE BEST ALDER WOOD, SPLIT, delivered and stacked for $50 per cord. Phone 478-6922.

FIREWOOD CUT LAST SPRING, $35 cord. You pick up. 479-5110.

MIXED FIR AND ALDER, $40 A cord. Phone 642-3587.

63 TIMBER

WANTED TIMBER
FELLED, BUCKED or STANDING
Fir, Cedar or Hemlock
TOP PRICES PAID
Ideal Sawmill Ltd. 385-0441

HOUSE LOGS AND SMALL timber purchased. See. Misc. wanted. 383-3065.

STANDING AND FELLED timber wanted. Free estimates. Phone 384-8877.

TIMBER WANTED, STANDING or felled. 388-5336.

65 BUILDING SUPPLIES

Home Lumber
LUMBER SPECIAL
Price per 1000 FBM

2x4—6'2 Btr Hem	75
2x4—7'2 Btr Hem	105
2x4—8'2 Btr Hem	155
2x10 No. 3	110
2x12 No. 3	110
1x8 M-R shiplap	159
1x10 M-R shiplap	149

FIR PLYWOOD
5/8" T & G
Std. 9.95
3/8" Std. 5.85
1/2" Std. 7.65
3/4" Sand. D 10.50
5-16 Duns 4.50

GYPROC SPECIAL
4x8-3/8" 2.85
4x8-1/2" 3.15
Per 1000 sq. ft.
1/2" GYPROC $ 95
1/2" FIRESTOP $108
5/8" FIRESTOP $123
ALSO STOCKING
Joint cement, filler, tape, bead, etc.

CABINET PLY
3/4" SEN 32.95

INSULATION
PRICE PER 1000
R7x2½" FIBERGLAS $ 72
R12x3½" FIBERGLASS $120
R20x6" FIBERGLAS $205

STUCCO WIRE
16—16" $19.50

ASPHALT SHINGLE
210 WT. SELF SEAL $21.95

SPECIAL QUANTITY DISCOUNTS ON VOLUME ORDERS

DELIVERIES MADE ANYWHERE ON VANCOUVER ISLAND. BEFORE YOU BUY COMPARE OUR PRICES, FOR QUALITY SERVICE AND GUARANTEED SAVINGS; PHONE:

HOME LUMBER
and BUILDING SUPPLY
470 ARDERSIER RD.
386-3374
385-8711

SLEGG'S CASHWAY LUMBER
Low Prices for Home Builders
2 YARDS
1496 Admirals Road
388-9975
Sidney
9764 Fifth St.
656-1125

SAANICH LUMBER YARDS
3401 Douglas 385-2486
Material for 12x20 garage, roofing extra $320.00
8x10 greenhouse $245.00
Compost box, 4x6 $ 10.00
Work Bench Materials $ 12.00
Sabot Dinghy Kit
Pram Dinghy Kit
Garden Shed, 6'x7'7"
Chicken Coop, 6'x6'7"

HARDWOOD
Western Maple, 70c FBM. Also in stock: KOA, Red Oak, Hickory, Butternut, Aromatic Cedar, Idaho Pine, Sugar Pine, Honduras Mahogany and others. Norsecraft, 2825 Bridge St. 383-4233.

65 BUILDING SUPPLIES

IMPERIAL BUILDING MATERIALS LTD.
The Builders Supply House
INSULATE IN THE NEW YEAR
Fibreglass. Friction fit — 15"

R7-2½"-150 sq. ft.	$11.40 bdl.
R-10-3½-105 sq. ft.	11.23 bdl.
R12-3½"-90 sq. ft.	11.61 bdl.
R-20-6"-50 sq. ft.	10.75 bdl.

INSULATE NOW
You save more than you think.

15 PER CENT OFF KITCHEN CABINETS AND VANITIES BY LONGBELL AND MERIT UNTIL JANUARY 31st

BUY WHERE THE BUILDERS BUY FOR LESS
2955 DOUGLAS ST.
386-1401
STORE HOURS
Mon.-Fri., 8-5, Sat., 8-12
Member of Victoria HUDAC

MOORE WHITTINGTON LUMBER LTD.
MW
2614 BRIDGE ST.
386-7288
VICTORIA'S ONLY COMPLETE SASH, DOOR AND MILLWORK MANUFACTURING PLANT.
Front doors.
Store doors.
Back doors.
Wood patio doors.
French doors.
Pre-hung units.
Sliding door frames
WOODEN SASH AND WINDOWS MANUFACTURED TO YOUR SIZES.
386-1331

18" BARN SHAKES, $35 PER square; 24" rough, $45 per square; 18" rough, $30 per square. 478-2051 or 478-7439.

70 MUSICAL INSTRUMENTS

BRASS BARGAINS
New CONN No. 77B trumpets $210
New BLESSING No. 21 valve Trombone outfit, 1 only $270
New HUTTL[illegible] No. 869 trumpets in deluxe case $117
New KING No. 2-B Trombones, professional model $349
Drop in and try these SPECIALS, Sorry, no trade ins on special prices. Chargex and Mastercharge welcome. See us for Reconditioned INSTRUMENTS TOO!

PAMUS
MUSICAL INSTRUMENTS
"Where Good Music Begins"
1108 Blanshard St. 386-8475

BERNIE PORTER MUSIC
"Downtown" — Near "The Bay"
725 CALEDONIA
382-9542
MOST EVERYTHING MUSICAL

USED PIANOS
Good Selection from $495
GLEESON MUSIC CITY
(Home of Hammond Organ)
714 Fort St. 388-9632

P.A. SYSTEM
Acoustic 850 P.A. head, 2 sound source boxes with JBL K-140 speakers. Peavey 100W monitor Amp. 2 sound source monitors. Offers. 383-3552.

WE BUY AND SELL VIOLINS, Violas, Cellos and Bows. Vancouver Violin Shop, 335 W. Broadway, Vancouver. V5Y 1P8. 112—873-8911.

CUSTOM BUILDS AND REPAIRS, fretted instruments. We are looking for a serious apprentice. Sunn 350 watt guitar amplified. 743-5096.

GUITAR AND AMPLIFIER FOR sale, 595-7908 between 6-7 or after 11 p.m.

1976 GIBSON LES PAUL. DEluxe with case, $650 or offers. 477-3145.

SOLMER PIANO, AMERICAN made, upright grand. Phone 477-6439.

SHURE VOCAL MASTER P.A. System. Excellent condition. Offers. 383-7962.

FULL SET LUDWIG DRUMS, paiste cymbals. 4 toms, $375 firm. 477-9275.

UPRIGHT PIANO, MASON Risch, appraised, exsellent condition, $995. 122-743-2830.

SELLING DOUBLE SET OF Rogers drums, 14-piece, $1000 or best offer. 386-0008 evenings.

MODEL 10 BALDWIN ORGAN, excellent condition, paid $1200, asking $900. Call 592-1891.

GUITAR. LES PAUL COPY WITH plush lined case, immaculate, sacrifice $165. 656-4649.

THOMAS TRANSISTOR ORGAN, excellent condition, asking $1295. Phone 479-4804.

USED CLARINET. GOOD CONDItion. $65. 595-6702 nights.

PEAVEY BASS AMP, $650 OR best offer. Phone 382-2510.

ANNUAL WINTER SPECIAL, $20. Williams Piano Tuning. 595-1313.

FOR SALE — MARTIN GUITAR, D28, 8 months old. 385-8594.

PIANO TUNER — CRAFTSMAN, Norman Duckworth, 595-5251.

YAMAHA BABY UPRIGHT piano, 5 years old, $900, 595-1951.

FENDER RHODES PIANO, $600 or best offer. 598-3869.

HAVE BOUGHT NEW ORGAN, selling Thomas Organ, 386-3923.

GIBSON EBO BASS. EXCELLENT shape, $250 with case. 592-6373.

70 MUSICAL INSTRUMENTS

GOOD USED ORGANS
Almost new chord organ with rhythm $495
Hammond Model M $995
Gulbransen "Pacemaker" model $1895
New Conn organs $1495 and up
See Reg. Stone at
SOUND OF MUSIC PIANO AND ORGAN CENTRE
1517 Quadra 383-0239

TOTAL TONE
A whole new concept in organ sound. Only Wurlitzer has it. Find out more about it at
Scott PIANO & ORGAN
DOWNTOWN 612 Fort 384-2434
HILLSIDE MALL 595-1775

NEW ORGANS
$995
2 keyboards, 13 pedals, auto chord, 8 rhythms, bench included.
CASCADE
Organ and Piano
WAREHOUSE SALES
"HOME OF THE KIMBALL, GALANTI AND GULBRANSEN"
WHSE NO. 2—370 GORGE RD. E.
383-8711

WE ARE
Vancouver Island's most complete music store. Come in and see us.
NELSON'S Music Centre
1315 GOVT. 385-8728

EVERYTHING IN MUSIC
HALL-FAIRFIELD
"Doorway to YOUR world of MUSIC"
728 Fort St. 385-3307

8 TRACK TAPE ECHO UNITS $139.95; Levin hollow body electric guitar, $235; Gibson Hawk, amp, $250; 6 string banjo, $169; Turner microphones, $35 each.
SOFT SOUNDS
2031 Oak Bay Ave. 598-1524

71 MUSIC TEACHERS

KAWAI ORGAN CRASH COURSE
Organ and Lessons $55
KAWAI KEYBOARD STUDIOS
3261 Douglas 386-3912

PROFESSIONAL DRUMMER wishes to teach all ages, beginners through advance. 595-6224 evenings or 479-6564 afternoons.

LEARN TO PLAY POPULAR piano, with chords and rhythm. 385-0153.

77 MOTORCYCLES

250 PE SUZUKI, NEVER RACED. $1200 or offers. Four-months-old. Also pair Size 30 Yamaha leathers and 8½ bike boots. Phone around 6, 478-5691.

NEW YAMAHA ENDURO 80. EXcellent condition. Best offer. 642-4476 after 6 p.m.

1975 BULTACO SHERPA T. EXcellent condition, partially rebuilt. Phone 652-2500.

1975 CB 360 T HONDA, EXcellent condition, extras, $1,400. 385-1106.

'69 BSA 650, NEEDS SOME WORK on bottom end, otherwise perfect, sacrifice $250. 1444 Begbie St.

1965 HONDA CB 125 CC, ELECtric start, nice shape, $250. 386-8659.

NEW 1976 HONDA 175 MR, ELsinore, less than 150 miles, still under full warranty, will sacrifice, 592-6524.

1975 YAMAHA DT400 ENDURO. Bought in May, '76, only 2,400 miles. Excellent condition. $1,300. 382-4839.

HONDA CB 175. ELECTRIC start, new rubber, muffler, kickstand. 642-3898.

1975 400 ENDURO OFFERS, good condition, 384-4760 or 385-1221 Jason.

POWERTOWN MOTORCYCLES ALL MAKE SERVICE
384-1249 D.L.00169A 614 Grenville

NORTON 750 INTERSTATE, AS new, Dunstall accessories, low mileage. 386-1236.

76 YAMAHA 650, EXCELLENT condition, $1900 or nearest offer. Call anytime, 478-6326.

1973 HONDA 450, MECHANICALly perfect, 1100 miles. Mona Leasing Ltd., 388-9524.

1972 SUZUKI 500, LOW MILEAGE, windshield, clean machine, asking $825. 384-8980.

BROOKLAND MOTORCYCLES
HARLEY-DAVIDSON — HONDA
937 Fort DL 1271 383-5926

LOW PRICE, 1975 KAWASAKI 250 MX, must sell. 478-5753.

76 YZC80 EXCELLENT CONDItion. 477-7271.

1967 HONDA 305, EXCELLENT condition, $325, 652-3703.

'76 MR 175 HONDA ELSINORE, good condition, $800 firm. 478-5137.

GREEVES 175 TRAIL, GOOD shape. 388-6505 after 6 p.m.

HONDA 90 TRAIL. 388-6505 after 6 p.m.

77 MOTORCYCLES

HERE NOW!
HONDA ODYESSY
250 cc 4-Wheel
Mini DUNE BUGGY
$1569 at
MULLINS MARINE SALES LTD.
382-1928 382-4515
925 Yates St. D1 00365A
or
COLWOOD HONDA
2781 Millstream 478-8831

1975 BMW
R-90
8,000 Miles, Red, Touring Tank, Crash Bars, Krauser Bags.
$3200
Capital City Auto Ltd., 1750 Government Street, 386-7508. DL 00162A.

FREDERICK MOTORS
MOTORCYCLES
KAWASAKI
SUZUKI — BMW
Repairs—Service—To All Makes
716 Queens DL00883A 383-0823

GET READY FOR SUMMER
'68 Triumph 750 Bonneville, fully chopped, red laquer, 11 to 1 pistons, Springer front, Harley rear wheel, lots of chrome, tested, everything new, real quick. $3,000, offers. 479-3195 or 479-9214.

1968 HONDA TWIN 350, RUNS good, $225. 384-2559.

'73 YAMAHA 175 ENDURO, NO lights, good shape, $400. 478-2440.

'74 KAWASAKI 750. EXCELLENT condition. 598-7653.

'76 YAMAHA YZ 80, EXCELLENT condition, highest offers. 384-8714.

78 BICYCLES

Russ Hay On Government
2542 Government 384-4722
Mastercharge, Chargex, Trades
Open 8:30-5:30 Fri. 'til 9
Closed Wed. and Sun.

BUY, SELL, TRADE, REPAIRS
New and used bikes. Qualified mechanic operating own business. Lowest prices. (Expert buckled wheel.) Open 8 a.m.-8 p.m., Sun. 12-5 p.m. Reno Industries, 2519 Gov't., 384-5514.

BICYCLES
For Every Size . . .
and Every Budget
Chargex Mastercharge Welcome
OAK BAY BICYCLE SHOP
1968 Oak Bay Ave. 598-4111

ESQUIMALT BICYCLE
1215 ESQUIMALT ROAD
388-6712
"The Wheeler Dealers"

ONE 3-SPEED BIKE, AS IS. Phone 382-9061 after 6 p.m.

BOY'S 5-SPEED MUSTANG, good condition, $50. 479-4943.

MAN'S RALEIGH BIKE 5 speed, good condition, $85. 477-3790.

WANTED: UNICYCLE 598-5013.

80 BOATS and MARINE

FOR SAFETY SAKE
Radios — CB — VHF — SSB
Sounders — Flasher — Chart.
Sales — service and installation.
Sales — service and installation.
BALL and SHEMILT Electronics Ltd. West Burnside Rd. 386-9414.

PSST . . . In order to make room for '77 stock, all Chrysler boats and engines in stock will be sold beginning 8:30 a.m. Jan. 29 thru to 5 p.m. Feb. 4 at 7.7% over cost. First come first served. Stock on display Friday. Victoria Lawnmower Hospital Ltd.

20 FT. GLEN-L, EXPRESS cruiser, with 60-h.p. outboard, electric start, sleeps 4, has sink, head, heater, full canvas back, both boat and motor excellent shape, must sell, $2500 or offers. Phone 386-3650.

CANOE COVE YACHT SALES
Canoe Cove Marina
Sidney, B.C.
656-3915 656-5711

19' SANGSTER CRAFT 155 INboard outboard, trim tabs, 2 downriggers, Calkins trailer with surge brakes, complete. $4,995. 382-0618.

42' FIBERGLASS TROLLER, freezer, Scania diesel, full electronics, all-aluminum rigging, new winch and rader. Apply "Royal Quest", False Creek, Float C, Vancouver.

29' PEARSON SLOOP, GOOD OFF shore cruiser, atomic 4 inboard, VHF new main sail and much more. Will consider good car as part payment. $18,750. 477-2260 after 5.

22 FT. EX-NAVY LAUNCH, 95 h.p. Vauxhall, Mast, boom, excellent for diving or fishing, sleeps two, sink. Offers to $1,700 or swap for truck. 656-5313.

30-FT DOUBLE ENDER LIVE aboard, Chrysler Crown 125 h.p., stove, Ecko sounder. Offers to $3,500. 656-5313.

ALBIN — SURFER — CROWN
Call DICK CHUDLEY at National Boat Sales, White Birch Rd., Sidney. 656-3966.

31' GILLNETTER, 255 H.P., GAS motor, 5-ton A-license, net included and all electronics. Like new. Telephone 324-1166 or 926-9603.

MATILDA 20, VERY GOOD condition, well equipped, Honda 7.5, $7400, 384-9268 after 4:30.

30' SAILBOAT EQUIPPED, EXcellent condition. Owner transferred. 592-7193.

36' TROLLER, 8 TON A, DIESEL, hydraulics. Good condition. $48,000. 746-7918 Duncan.

BOAT TRAILER, NON-TILT UP to 16', $150. Spare prop for 80 h.p. Volvo Penta. 477-4792.

FIBREGLASS BOAT 11' 4", WITH trailer, $350. 598-7236.

80 BOATS and MARINE

"IT'S THE SERVICE THAT SETS US APART"
BAYLINER
HOURSTON GLASSCRAFT
JOHNSON outboards
VOLVO — OMC
Sterndrives — Trailers
Accessories
All At
GIBSON
Powercraft Centre Ltd.
2520 Gov't St. (Near Bay)
382-8291

BOAT LISTINGS
A downtown location to list or view used boats.
— Direct Approach —
Let Us do the Best For You
VICTORIA LAWNMOWER & MARINE
834 Johnson 386-8338

WESTPOR

80 BOATS and MARINE

BOATLAND
Div. of Duncan Boatland
15' CAL GLASS
Deluxe, 40 horsepower merc electric, with camper top, sleeper seats, and Rondrunner trailer. Special Price $3495
TUNE-UP TIME
Full MERCURY and MERCRUISER Service centres. Come in and see our new drive-in Test Tank.
In Victoria
Call DOUG at 474-1267
1074 Goldstream Ave.
In Duncan
Call GORD at 746-4158
Island Highway

HORWOOD MARINE
GLAS PLY
K & C
Catalina Sailboats
22, 27, 30
In Victoria
823 PANDORA 385-1451

92 SPORTING GOODS

INTERNATIONAL KNIVES
The Sharpest Place in Town
RUGERS
Number 1 Cal. 30:06 and 270-Mini 14 .223 cal — Number 3 22 Hornet 257-250-3000—25:06-270-7mm Mag — 30:065 (22-250) — Model 44 Mag. auto.
CHECK OUT!
Our 'New' Kenshaw knives and large shipment of book.
BUY—SELL—TRADE
574 Yates St. — PH. 383-2422
(Across from the Post Office)

Robinson's
SINCE 1929
JAN. — TIME TO SAVE!
MILITARY MAUSER SALE
Regular to $70. Your choice $48.88. Special: Mint Browning 12g, auto., 2 bars poly-choke, hard case.
INTEREST FREE 1 YR.
LAYAWAY PLAN
EXPERT GUN REPAIRS
1307 BROAD ST. 385-3429

PLAY-MOR
POOL TABLE SPECIAL
Choice of cloth color for the month of January.
Billiard Tables, Shuffleboards
Supplies, Cues
384-3332 517 Kelvin Rd.

RIMPAC DIVERS Ltd.
Next scuba diving course starts Feb. 14. Learn on an open water diving course taught by the "professionals." We supply wetsuits and scuba gear included in the course cost. Phone 656-6313 or visit the shop at 9818 Fifth St., Sidney.
MEN'S CONTINENTAL NO. 1 line golf clubs, 3 woods, 9 irons, bag and cart. Excellent condition, $300. Ladies' deluxe Golfcraft, 3 woods, 6 irons with bag. Excellent condition, $135. Play Day Big Boy cart, $30. Alice Chalmers electric golf car, complete with umbrella and tarp, $700. 383-5641.
SCUBA INSTRUCTION
Certification internationally recognized. Next course begins Jan. 27. Phone Dan Hall, 478-7808 evenings.
SCUBA DIVING AND LIFE SUPport Courses. See under 42 Education.
4 WILSON PROFESSIONAL Woods, new grips, stiff shafts, $60. 592-0665.
AS NEW RUGER M77-3006 BUSHnell variable scope, leather case, $250. 478-8108 after 6 p.m.
PROFESSIONAL ROLLER skates. $25. 652-5653.

93 CAMERAS, SUPPLIES and PHOTO FINISHING

1 DAY SERVICE on
—Ektachrome
—Fujichrome
—Black and White
—Most color print film,
city photo
1227 Gov't.
385-5633

For the finest in Processing
Bill's Photo Supply
1675 Douglas 383-7443

Island Colour Labs
Super fast quality film processing. Kodacolor II or Fujicolor II. Competitive prices. In by 10, out by 5.
615 FORT 384-2242
CANON TX WITH 1.8 LENS, VIVITAR TELEXTENDER, SUN SOLIGAR ZOOM TELEPHOTO 85 TO 210, SOLATRON AUTO FLASH AND FILTERS AND CARRYING CASE 8 months old. 383-1348 after 6 p.m.
AS NEW SUPER 8 YASHICA movie camera, Elmo movie projector, $150 complete. 478-8108 after 6 p.m.
NIKKORMAT FTN F.2 CASE, FILTER, LENS HOOD. $195. Nikkor 135 mm F2.8 $150, mint. 592-2230.

96 RANGES, STOVES and FURNACES

NOW AVAILABLE
The all-new Texaco oil furnace with the revolutionary flame retention head, proven savings up to 25 per cent in fuel consumption. Harknett Fuel, 384-9381, ask for Ralph Smith or Steve Brown.
30" MCCLARY EASY, ELECTRIC stove. Good condition. $100 or best offer. 598-4632.
OLSEN FURNACE AND DUCT work, 93,000 b.t.u., $350. 383-4792 or 384-9718.
26" MOFFAT ELECTRIC RANGE in good condition. $55. Fridges, all sizes, $10-$50. 382-9366, 383-6020.
ENTERPRISE ELECTRIC RANGE 30", Avacado as new, $275. 478-5466.

97 FURNITURE

COLONIAL CHESTERFIELD AND swivel rocker, $300; Salish loom, new, $12. 652-1791.
NEW AND UNUSED BLACK naugahyde chesterfield suite, $295 656-4646.
DOUBLE BED, SPRING AND mattress with radio headboard. 384-8886.
SOFA AND MATCHING CHAIR for sale, excellent condition. 478-8867.
CHESTERFIELD AND CHAIR, IN excellent condition. Sofa, in good shape, $20. 386-9043.
CUSTOM BEDS
Captain's $120, Mate's $110, bunks $100. 479-7400.
WALNUT DINING SUITE SUITable large room, well kept, $1175, 656-7060.
OLDER STYLE THREE PIECE bedroom suite, new mattress and box spring, 386-9086.
3-PIECE SECTIONAL CHESTERfield, green, $150, or offers. Phone 383-8484.
PERIOD STYLED CHESTERfield, newly upholstered in gold cut velvet, asking $600. 656-4667.
ALL FURNITURE, APPLIANCES, garden equipment etc., must go. 3691 Wascana, phone 382-4307.
COUCH AND CHAIR $30
383-5489
PLATFORM ROCKER, AND foot stool, brown tones. 592-9558.

97 FURNITURE

JUST ARRIVED
Large selection of new grand name cocktail, commode and lamp tables. Some discontinued, some slightly marked.
SAVE UP TO
50%
(WHILE STOCK LAST)
CONTINENTAL FURNITURE
716 Johnson St. 386-2158

MATTRESSES
WHY NOT
buy your spring filled mattress directly from our factory, good quality at a reasonable price.
6-INCH LATEX
FOAM RUBBER (All Sizes)
posture zone support, clean, hygienic, doesn't sag or lump. 3'3" $109; 4'6", $139; Queen, $179.
IMMEDIATE DELIVERY
GREGG FURNITURE
2300 Douglas 388-7365

ROSE COTTAGE INTERIORS
The ultimate in a set of four high, press-back chairs, one with arms, oak cottage table to make a super set. Oak gate leg table, a real beauty, $145. Set of four, oak, Victorian chairs, $125. Oak china cabinet and side board, mahogany hall bench, $95. Pine hi-boy, $145. Set of four mahogany chairs and table, $225. 1109 Catherine, 382-1789.
ESTATE SALE
MUST SELL CONTENTS OF 3 BEDROOM HOME.
Includes sofa, D.R. suite, TV, Kitchen suite, B.R. suite, extra beds, chests, dishes, etc.
SATURDAY AND SUNDAY ONLY
JAN. 29-30
10 a.m. to 5 p.m.
1760 Kings Road

SAGERS' MAPLE SHOPS
386-3841
1802 GOVERNMENT
Victoria's Largest Selection of COLONIAL FURNISHINGS

2 Executive desks. 1 Secretary desk with left side steno unit. $200 each. 3 drawer sales-persons desks. $80. each. Chairs — $15. each. To view call: GIBBY McLEOD at 598-3321, Jack Mears Oak Bay Realty Ltd.
COLONIAL HIDE-A-BED IN beautiful floral velvet, $275; pair of crystal bedroom lamps, $75; modern chrome suite with four high-back chairs and oval table, $65; baseboard heater with thermostat, $25; floor lamp, $20. 479-7984.
HAND-CARVED CUSTOM BED, double mattress size, made of 2" cedar, post 6", side rails 18" high, headboard 6'6", footboard 3'6", both carved with killer whale scene. Must be seen. $575. 382-4758.
CLOSING OUT SALE. STOCK has to be sold fast. Lamps and teak furniture from Scandinavia, everything for cost price. Kristiansens Furniture, 3197 Quadra Street, 384-2280.
HIGH QUALITY FURNITURE refinishing for all types of furniture and antiques. Fast reasonable service. No job too big or too small. 598-1715.
SOLID MAHOGANY DESK, REfinished 78"x38", $450; 9'x12' gold rug and underlay, $70; double bed, $40; small desk, $15. 383-0897.
CHESTERFIELD, LAZY BOY, small matching chair, plus teak veneer speaker cabinets, handmade, $400. 382-0550.
SECTIONAL CHESTERFIELD suite, with corner table $260; Electrohome Color TV $250; Etc. 479-6005.
VILAS SWIVEL ROCKER GREEN and burnt orange floral design. New condition. Cost $379. Offers, 477-1162.
FOR SALE, SIMMONS HIDE-A-bed sofa, Slumber King mattress, like new. $425. 385-9645.
OAK TABLE, CHAIRS, LEADED glass cabinet, maple bookcase. 478-6120.
DESK, SIZE 24"X54", FOUR metal drawers, imitation oak top, like new. 382-3537.
HIDE-A-BED, MATCHING CHAIR, coffee, matching lamp tables, trunk. 385-1216.
HIGH BACK UPHOLSTERED swival rocker, gold tone, 592-7255.
BROWN SECTIONAL CHESTERfield, $90 or best offer, 477-2638.
VINYL HIDE-A-BED, $75; 479-8102.

98 TV, STEREO, RADIO SALES and SERVICE

T.V. RENTALS
383-9113
New rental fleet just arrived. 20' color sets.
Colortron TV Ltd.
3180 Harriet Rd.
(Just off Burnside)

CAR SOUND
AM and AM-FM car radios, cassette and 8-track players.
Installations—Sales—Service
B.C. SOUND & RADIO SERVICE
931 FORT 383-4731

CAV ELECTRONICS LTD
755 YATES STREET
MARANTZ, YAMAHA, DALQUIST, SAE, DUAL, TEAC, SCOTT, BIC
388-6564
JANUARY CLEARANCE SALE continues at ELECTRON. Philips Modular 4 color TVs, 20", $499.95; 26", $649.96. ELECTRON TV SALES and SERVICE, 100 Burnside W. 383-5432.
USED PHILIPS CONSOLE stereo, AMFM stereo plus turntable. Very good working order. 6 mos. warranty. $119.05.
ATLAS STEREO AND TV
763 Fort St. 385-2712
ONE PRO LINEAR AM-FM stereo receiver, One Electra BDI000 turntable with Empire cartridge, and two Ultima LSP 303 speakers. 1 year old. Open to offers. 386-6415.
ELECTRONIC TV GAME. 110-volt adapter and a 23" B&W used TV. ALL FOR $89.95. Limited offer at Butler Brothers, 1720 Douglas St. 383-6911.
JANUARY CLEARANCE OF Hitachi colour TV's, audio components and stereos.
ATLAS STEREO AND TV
763 Fort St. 385 2712
Scotch Master C90 Cassette
Reg. $5.89 Now $4.25 ea.
HUDSON'S TAPE RECORDING
1543 Fort St. 598-6811
KENWOOD 3022 TURNTABLE less cartridge, one year old. $125 firm. 658-8131.
ONE VHF BASE STATION WITH 60 ft. aerial and 7 mobile units. 475-5079.
PANASONIC REEL RECORDER, Stereo, Mikes, Ear phones. Bargain $125. 592-0665.
1-YEAR-OLD MARANTZ 1050 amp, $190; Marantz 105 tuner, $180. Together $350. 478-0524.
FOR SALE: ONE TRC 152 CB, new, $100. Phone Ron, 478-6473 between 6-8.
26" ELECTROHOME COLOUR TV, solid Rosewood cabinet. 384-5455.
22-INCH PHILCO COLOR TELEvision, new picture tube, excellent condition. $150. Phone 478-4500.
2 COMPLETE C.B. UNITS. Aerials included. Phone 478-3609.
LIKE NEW, SONY TC 92 CASsette recorder, $150. 598-7329.
ONE PAIR ALTEC LANSING horns. Offers. Rus, 384-9895.
22" ADMIRAL CONSOLE COLOR TV, good condition. 477-3285.

98 TV, STEREO, RADIO SALES and SERVICE

Rent To Own
1977
20" Electrohome
COLOR TV
$23.50 monthly
3 year warranty on all parts and labour and 6 year warranty plan on the picture tube. Call
CITY CENTRE TV
OPEN 10 A.M. — 10 P.M.
6 DAYS A WEEK
3970 Shelbourne 477-6971
Next to K Mart in the Mall

WE RENT
BRAND NEW COLOR OR B/W TV'S AND BRAND NEW MICROWAVE OVENS.
FAIR DEAL SERVICE LTD.
Mastercare Maintenance Service for Admiral and Magnavox
3454 Tillicum (at Burnside)
385-7423 385-2836

1977 PANASONIC COLOR TV'S
All 8"-26" display models reduced 10%. Plus other in in-store specials.
CONTINENTAL FURNITURE
716 Johnson St. 386-2458

BUTLER BROTHERS
385-3832
TV RENTALS
Our phone number is listed incorrectly in the new phone book.
25-INCH PHILLIPS COLOR TELEvision, excellent condition. $150. Phone 478-4500.
RCA 21" CONSOLE TV, COLOUR, top condition. $275. 652-1853.
17" BLACK AND WHITE TV, good condition, $45. 598-4602.
25-INCH RCA COLOR TABLE model, like new, $175. 385-8198.
TOSHIBA RECEIVER, KLH 17'S, micro turntable, $375. 385-2961.

GROCERIES, MEAT and PRODUCE

SAVE MONEY AT HARVEY'S
RED BRAND BEEF
Hind Quarter $1.29 lb.
Sides 99c lb.
Cut, Wrapped, Frozen Guaranteed
RIB VEAL ROAST OR CHOPS 99c lb.
2709 Quadra St. 382-2031
"MEAT" AT McCOLLS
"IT'S HAGGIS TIME"
Black Puddings, Slicing sausage, White Puddings, Haggis.
PARLIAMENT MEWS
Ste. 5-230 Menzies St. 382-1611
SAANICH ORCHARDS
Tons of apples kept fresh in cold storage. 652-2009.
SPECIAL ½ GALLON JAR local honey. $4.50, 79 cents lb. 658-8319.
POTATOES, $2 PER SACK. 652-1546.
FRESH DUG CARROTS, 479-7693.
APPLES, 15 CENTS A POUND. 3 varieties. 652-3542.

100 MISCELLANEOUS FOR SALE

IT'S SATURDAY AND WE'VE just unloaded 3 truck loads; 9-piece Malcolm solid walnut dining room suite Chippendale design, a real super suite, table with leaves, 6 chairs, including carver, cuffet, china cabinet with glass sides as well as door, a must see they go so quickly; also 8-piece solid oak matching dining room suite, oval table, leaves, 3 chairs, buffet, a rarity in oak, a superb china cabinet; the Creme de la Creme an 8-piece solid mahogany 4-poster bed bedroom suite, mirror dresser, mirror vanity, and bench, highboy dresser, night table and the 4-poster bed, all in good solid mahogany. Colour TV's all from $199.95. Take a nice Sunday drive to Pete's Place, 15 minutes from town, to from Woolco, 786 Goldstream. 478-6000.
ELEC. & MANUAL TYPEWRITERS
at
KILSHAWS
384-6441
"SKYDOMES"
Use nature's lighting in those special places in the home. Single and double dome architect approved skydomes in clear, white or smoked at "THE PLASTIC SHOP" Industrial Plastics Ltd. 2105 Douglas, Victoria, 386-1477 or 460 Wallace, Nanaimo 753-0114. Open 6 days per week.
GARAGE SALE, INCLUDING 10'6"x12' gold rug, $40; chesterfield and chair, gold, $40; men's clothing size 39; 5 pieces 81"x39" tempered glass, 3 pieces, 42"x60" glass DD, two furniture pads, incinerator, lawn roller, 7 pieces, 26"x96" variegated plastic, 5 cement planters, miscellaneous small items. 1162 Belmont Rd. 478-1366.
LIKE NEW, QUALITY STEEL desk, 30x60", 5 drawers with typewriter wing, $150; new Rockwell Beaver power table jigsaw, $98; fruit juicer, baby stroller and stroller, wading pool, baby wear and accessories. 479-6497 or 479-2058.
FOR SALE: KENMORE AUTOmatic washing machine 2 years old, $200; queen size bed, headboard, metal frame, $200; World Book Child Craft, 15 books, $70. 656-5369 after 5.
CEILING TILES, 12X12 AND 24x48, white. Suspended ceiling metal strap hangers. One only, air flow furnace blower. Complete with motor and wiring. 383-6637.
PICTURES, RECORDS, BOOKS, dishes, toys, lamps, drapes, speakers, carpets and much more. Browsers always welcome. Mel's Bargains, 3460 Quadra, 384-3152. Closed Mondays.
ONE TWIN SPRING AND mattress, one writing desk, one chest of drawers, one small washstand, one 3x4 plate glass mirror. Excellent condition. One old fashioned metal ice box. 592-6665.
TWIN CONCRETE LAUNDRY tubs and stands, $15. G.E. vacuum complete, good condition, $50. Blue on white floral print drapes, lined, 100x84, $35. Load leveler trailer hitch, complete, $25. 386-0160.
TWO BIKES AND PARTS, ALUminum window, two black and white TVs, Singer portable sewing machine, two lawn mowers, floor polisher. 479-2902.
BRAND NEW PHILIP'S DOUBLE Mac maker, never used, $25; girl's bike, 7-9 years, $25; wooden doll house, furnished, $25 firm. 382-9568.
FOR SALE, TWO AQUARIUMS and cabinets, fully equipped, 85 gallons for $200, 20 gallons for $75. 383-8495.
FREE TOP SOIL, OIL FURNACE, offers; 28' extension ladder. 386-8270.
CHAIN SAW, MCCULLOCH power mac 6, 12" bar, excellent condition, $65. 582-6863.
COMPLETE COLOUR ENLARGing outfit $300; 26" portable colour TV $200. 384-6729.
SHAG BROADLOOM GOOD quality, excellent condition, bargain price. 656-6973.
OLD TYPE BATHTUB WITH claw feet, $29. 598-2610.
GIRL'S BIKE, GOOD CONDITion, $20. 382-1675.
CRAFTSMAN DUAL MOTION sander, hardly used, $10. 578-6542.
KITCHEN SET, ORNAMENTAL fence, truck, etc. 479-6494.
WEIGHT LIFTING SET, 260 LBS., $80. 383-3994.
TV TENNIS, LIKE NEW, $60. Phone 478-4883.

100 MISCELLANEOUS FOR SALE

BARGAIN ANNEX
USED
Like new Simmons Day Bed, reversible cushions $89.95
Dinette table and 3 red chairs $39.95
Lovely oval dinette table and 4 turq. chairs $99.95
Steno chair on rollers, adjustable height and back $39.95
New condition, gold brocade tub chair $69.95
Walnut console dining table and 6 chairs, will extend from 20 inches to 80 inches long $189.95
39-inch mattress and box spring on leg $9.95
Beautiful walnut Deilcraft cocktail table, 24x64 inches $149.95
Turq. vanity dresser with large mirror $34.95
Large beige daveno on rollers with wide arms $69.95
54-inch old style lined Oak panel bed $14.95
Like new, Diamond tuffed sofa, Turq. brocade $189.95
Foot stools, all colours $9.88
Colonial style floor lamps, maple finish $42.88
Trade-ins accepted
Come and browse around
Used articles purchased
FREE DELIVERY
A DIVISION OF STANDARD FURNITURE
753 View St.
382-5111

SCARCE ITEMS
Walnut tea wagon, $199; telephone table and chair, $69; oak-nest of tables, $79; 9x12 Canadian sarouk rug, $169; Brentwood rocker, $119; teak coffee table, $59; 8-pce. oak dining suite, $595; oak gate-leg table, $119; Duncan Phyfe drop-leaf tables, $129 to $239; sets of 4 dining chairs, $99 to $199; oak china cabinet, $195; Simmons single size hidabed, $199; wardrober, $89 to $199; marble top and back work stand, $119; oak drop-front secretaire desk, $295; Vilas maple vanity desk, $129; pine chest of drawers, $149; oak dresser, $129; Simplicity washer agitator, $99; electric heater, $15.95 to $34.95. Use your Chargex or Master Charge.
PANDORA FURNITURE LTD.
New and Used Furniture
1050 Pandora Ave. 383-6319
BEAUTIFUL CONTEMPORARY couch and chair less than six-months-old, $349.95; green couch and chair, $79.95; chrome table and six chairs, $49.95; round chrome table and four high back chairs, $79.95. January Month End Clearance at Petes Place, 786 Goldstream, 478-6000. 15 minutes from town, 10 minutes from Woolco.
ANTIQUE KITCHEN UTILITY cabinet, china cabinet, gas heater combined two-burners, oil space heater, kitchen table, chairs, train ticket to Ottawa, window 6x5, glass door 6'9"x3', Hoover vacuum, wringer washer dryer, bedchesterfield, fridge, freezer, sewing machine, miscellaneous. 2550 Millstream, Langford. 478-5736 after 10:30 a.m.
ELECTRA COIL CONSTRUCTION guaranteed 10 years. Chesterfield and chair. Custom built by Gregg's Furniture, Victoria. New cost well over $1000 excellent condition, less than three years old, $299.95. 1930's tub style couch with rolled arms, good condition, $99.95. Petes Place, 786 Goldstream, 478-6000. 15 minutes from town, 10 from Woolco.
New RCA dryer with automatic cycle, SALE $248; GSW 2-speed, 3-cycle washer with circulating lint filter, SALE $398; ADMIRAL 3-door side by side deluxe refrigerators, avocado, SALE PRICE, $748; McClary 24" new range, SALE, $248. Butler Brothers, 1720 Douglas. 383-6911.
NEW SHIPMENT OF MCCLARY 16 c.f. frost free refrigerators with cantilever shelving, porcelain interior and crispers, butter conditioner. Harvest gold only and specially priced at $598. Butler Bros., 1720 Douglas St. 383-6911.
400 CLEANED USED BRICKS, 22c each. Electric baseboard heaters, 1,000, 1,500, and 2,000 watts. Toyota truck snow tires and rims, $20; small steel desk, $25. 479-7028.
Aluminum Gutters
5" continuous in baked enamel
Storm Windows and Doors
B.C. ALUMINUM 479-7121
"THE NAME YOU KNOW"
LOW PRICES, SPANISH STYLE dinette suite and six chairs, 169.98. Several chests of drawers, tables and chairs, dishes, etc. at the Esquimalt Trading and Thrift, 897 Esquimalt Road, 388-6542.
ATTENTION TAILORS AND UPholsterers: Sales and Service to all Industrial sewing machines. Sawyer's Sewing Centre, 840 Fort, 388-6228.
KENMORE DRYER, FIVE-ears-old, excellent working condition. $120. Small older fridge, $50. 595-8277.
DISHWASHERS — BUILT-IN MODels at contractor prices. Phone 383-6911 for Maytag, Moffat and Admiral. Butler Brothers.
PANTS PATTERNS DRAFTED to your measurement, $4.00, or learn to draft, fit tailor pants. 3 2-hour lessons, $6. 652-1761.
SMALL DESK, $30; 24" ELECtric range, $50; brass floor trifilet lamp, $25; table lamp, $8; pictures. 592-1551.
ELECTRIC TRAIN, SEVERAL Lionel, Marx, and AF sets, parts, repairs. 598-5511.
TWO USED FURNITURE VANS not running; 3 small metal van bodies; 384-7191.
METAL GARAGE DOOR, 6'X8' overhead, excellent condition, complete. Offers. 386-9338 or 592-3092.
FILTER QUEEN VACUUM WITH attachments, excellent condition, $225. 477-9892.
SONY REEL TO REEL, DINNER set, sweeper, pots, roasted, others. 592-4958.
KENMORE ZIG-ZAG SEWING machine plus cabinet, as new, $200. 595-4819.
20-GALLON FISH TANK WITH stand and fish, $50. Swivel chair with ottoman, $50. 592-2921.
ELECTRIC STOVE IN GOOD condition, Frigidaire fridge, table washer, apartment size. 384-2818.
BOYS' 10-SPEED WITH SPEEDometer, $65. 19' boat, inboard engine, extras, $2,500. 479-4490.
ONE 21 CU. FT. FREEZER, $175 firm. 656-3025 or 656-2615 after 5:00 p.m.
COFFEE TABLE AND TWO END tables, almost new, $80. 10-speed Apollo, two-years-old, $70. 592-4168.
250 OLD BRICKS, $35. RARE OLD ornate brass cash register. 479-3483.
LARGE CHEST ZENITH DEEP freeze, $225. Phone 658-5566.
HIDE-A-BED, MOVING, MUST sell, one month old. Call 386-9002.
FRIDGES, ALL SIZES, $10-$50. 382-9366 or 383-6020.
BRAND NEW RANGE AND fridge for sale. 383-6951.
COMPLETE TROPICAL FISH breeding set up, 652-3315.
ALUMINUM DOORS, DELUXE, $150 FOR PAIR. 592-9858
18" SEARS ELECTRIC ROTARY, new motor, $75. 100' cord. 652-3472.
HARDWOOD NORSECRAFT
2825 Bridge St., 383-4233.

100 MISCELLANEOUS FOR SALE

FAIR-A FAUCET
Our MAJOR Faucet Sale!
American Standard
Single Lever Kitchen Faucet
REG. 34.95 SALE 27.99
We stock Maltec, Crane, Bradley, Delta, and Moen, kitchen faucets.
For the Bathroom
4 inch Centre Set.
REG. 18.95 SALE 14.99
RAWLINGS
tub'n taps
PLUMBING, HEATING, AND ELECTRICAL SUPPLIES
For the Do-It-Yourselfer
OPEN SATURDAYS 9-5
625 Hillside Ave.
388-7311
THE VERY BEST IN BUILT-IN VACUUM SYSTEMS
Now available in the Greater Victoria and Duncan area. For free estimate or demonstration give us a call at
652-1808
MODERN DAY DIST. OF VICTORIA
A division of Keating Kabinets Ltd.
1810-A Verling Avenue
R. R. 3, Victoria
MOVING!
Selling: fridge, stove, deep freeze, washer, $150 each. Dishwasher, TV, as are. New Gibbard bedroom furniture, 20 yards gorgeous frost blue shag and drapes, $240. Deep plum carpet, $60; black and white shag, $90. TV antenna, $50. Drapes; 6 antique oak chairs; skates; bicycles; typewriter; miscellaneous. 384-1216, 479-5373, 385-4293.
POLAR BEAR RUG
at
KILSHAWS
384-6441
EIGHT-PIECE SOLID OAK Queen-Ann style dining room suite, table, four chairs, and bow front buffet, a steal of a deal at $599.95. Open seven days and evenings. Petes Place, 786 Goldstream, 478-5000. 15 minutes from town and 10 minutes from Woolco.
WHY BUY NEW WHEN YOU can buy nearly new at ½ price or less. Month end savings all weekend open seven days and evenings. Petes Place, 786 Goldstream, 478-6000. 15 minutes from town, 10 minutes from Woolco.
BEAUTIFUL DARK MUSCRAT fur coat. Size 16, very little used, $400. 19" Zenith colour T.V., good picture, $100. Alpha brain wave sensor, $85. 24" florescent hanging lamp fixture with tubes, $16. Call 478-1471.
2 WALNUT DESKS, $400 EACH, 3 filing cabinets, $40 each, Kitchen table and 4 chairs and many miscellaneous chairs. Offers invited. Apply Ms. Palfrey 388-4271.
J. H. WHITTOME CO. LTD.
SALE: MISCELLANEOUS household. Ladies' dresses, suits, 12-20; rug 6x9; heirloom bedspread, king size; binoculars, Kodak; luggage; sweetheart chairs; cash, no cheques. 382-3887.
ALMOST NEW WHITE INGLIS washer, $275, and dryer, $125. Apartment size gold Tappan fridge, $125, and stove, $275. Gym-Dandy swing set, $35. New camper fridge, $25. 383-9425.
SECURITY HARDWARE AT REAsonable prices. Our volume buying saves.
PRICE'S LOCK & SAFE LTD.
847 Fort St. 384-4105
SEEFIRE: SUPER-EFFICIENT fireplace — cuts heating costs — cooks — incinerates — fits into existing fireplace—modern appearance, $249. 477-6164.
SWING SET AND SLIDE, SCUBA outfit, complete or sell separately, 50-lb. boxes of nails, oder couch and matching chair, ride lawnmower. 478-7488.
METAL FILING CABINET, chesterfield and chair, desk, bed, kitchen set, reclining, vibrating chair; black and white T.V. 477-3747.
SET OF 100 LB. WEIGHTS, $30; canvas cover for 12' boat $12; 2½ horse power gas motor, $35. 477-3790.
WOODEN DINING TABLE WITH 3 chairs, $30; 16" black and white TV, works good, $15; assorted books and plants. 384-5458.
TIN SHEETS, 12, 10'X4' MOUNTed on well braced wood frame, ideal for shed, chicken coop, etc., $50. 382-4758.
COPPERTONE FRIDGE AND stove, table with 6 chairs, buffet and hutch, brown sofa and chair. Phone 479-2717 or 479-9562.
A.C. ARC WELDER, D.C. CONverter, TIG torch and Hi frequency unit 754-5853 Nanaimo after 6 p.m.
SEVERAL USED OFFICE DESKS and chairs and miscellaneous equipment. Mona Lessing Ltd., 2811 Douglas Street, 388-9524.
REMINGTON ELECTRIC OFFICE typewriter, 18" carriage, $75. 477-3843.
QUEEN SIZE BOX SPRING AND mattress with frame. One year old. $200. 477-0832.
NEAR NEW, MAN'S ENTIRE wardrobe, size 42-44. Suits, jackets, etc. 383-3315.
USED ELCO 30-GALLON ELECtric hot water tank, $25. 383-1348 after 5.
EUROPEAN HEALTH SPA MEMbership, good for 3 years, $240, 595-1298.
PREFOB SAUNA ROOM Complete with heater, 5'x6'. 479-9492.
OIL HEATER, TANK AND stand, 15" G.M. tires and rims, jerry cans, 49-57 Manual, 382-0709.
WALL IRONING BOARD, FANCY glass cabinet doors, claw foot tub and basin. 382-0709, 383-5628.
CHESTERFIELD, COLOR TV, fridges, washer, driver, and miscellaneous furniture. 592-6767.
10 H.P. SEAGULL OUTBOARD, ideal auxiliary for sail boat or speed boat. 478-8816.
GOLD PLUSH CARPET APPROXimately 500 sq. ft. Phone 384-6024, 384-9541 or 477-9188.
MUSKRAT JACKET (12); BOY'S skates (6-7), good condition. 477-0593.
KENMORE HEAVY DUTY WASHer, excellent condition, $185. 595-5798.
CHARMING PARLOR STOVE, $175. Mahogany chest of drawers, $225. 595-6706.
CHILD WALKER, $15; LACROSSE stick, $7.50. 383-6629.
SANYO WASHER, SPIN DRYER, $100. 642-5051.
GARAGE DOOR, TAYLOR STEEL overhead, 8'x6'5, $75. 658-8033.
SIX PIECE KITCHEN CABINETS, value $1,000, asking $450. 478-5773.
KURT MOELLER COATED LENS binoculars 7x50, $25. 592-0665.
ONE 21 CU. FT. FREEZER, $175 firm, 656-3025.

100 MISCELLANEOUS FOR SALE

THE TRADERS
USED FURNITURE
Gold nylon queen size sleeper, as new condition and Scotchguarded, $250; queen size, turquoise color, sleeper and chair, $349.95; deluxe style and quality games table with fur covered swivel stools, $250; pair of chairs and ottoman, as new, $150.
USED APPLIANCES
Beatty automatic washer, in good condition, only $189.95; older model refrigerator in working condition, $45.
OPEN NIGHTLY 'TIL 9
PHONE 388-6264
715 FINLAYSON
EATON'S WAREHOUSE STORE
HOME FURNISHINGS AT BUDGET SAVING PRICES
749 View St.
SUNDAY SPECIALS AT ATTICA
Come and see Vancouver Islands largest selection of antique furniture; 6 piece solid oak dining suites $399.95; pub mirrors $14 and up; oak drop front desk $89.95 and up; new shipment of pianos $450 and up. If your buying make sure you look through our stock before you decide.
OPEN 7 DAYS A WEEK
720 Market St., 1 block north of Hillside off Douglas St. 384-1644.
SPEED QUEEN
ACTIVE FURNITURE
596 DAVID 382-8274
Washers from $388
2-YEAR GUARANTEE ON ABSOLUTELY EVERYTHING INCLUDING PARTS AND LABOUR. 10 YEAR WARRANTEE ON TRANSMISSION.
BEFORE YOU BUY
ANY FURNITURE — Come in and compare our everyday low, low, warehouse prices.
KILSHAWS
1115 Fort St.
AUCTIONS
Friday at 7:00
Appraisals
for
Insurance and Sale PURPOSES
384-6441
AMANA MICROWAVE
DEMONSTRATIONS
Every Fri. 6-9 P.M. Sat. 10-1
Major Appliances and carpet at contractor prices
McDONALDS SUPPLY LTD.
370 Gorge Rd. E 386-6745
STUDENT RENTALS
SPECIAL NEW YEAR DISCOUNT
MANUAL TYPEWRITERS
$12 Per Month or
$30 for 3 Months
Use Your Chargex at
CITY OFFICE EQUIPMENT
721 Kings 386-8394
FIVE-PIECE SOLID MAHOGANY dining suite, Duncan Phyfe style, pedestal drop leaf table, four really nice chairs, $499.95; solid mahogany mirrored back display serving side board, $149.95; solid mahogany table and four solid mahogany high back chairs, $199.95; solid wood walnut bedroom suite complete, mirrored dresser hi-boy head board foot board, mattress and box spring, $299.95. Take a Sunday drive to Petes Place, 786 Goldstream, 478-6000. 15 minutes from town, 10 minutes from Woolco.
SIX-PIECE LIMED OAK DINING suite, table, four chairs, glass door buffet with three drawers, $99.95; 6-piece bedroom suite, 9 drawer mirror dresser, 5-drawer hi boy, queen size head board, double box spring and mattress, $299.95. Four beautiful solid mahogany Queen-Ann high back chairs, $199.95 — compared to stained hardwood at $100 a chair, excellent condition. 25" console colour TV, $199.95. Weekend special at Petes Place, 786 Goldstream, 478-6000, 15 minutes from town, 10 from Woolco.
DEMO SALE
8 older fridges and stoves, 3 oil furnaces and tanks, hot water heating furnace, 7 kitchens, 7 bathrooms, doors, windows, carpet and water tanks. See man on site, 1340 Hillside.
GENDRON 4X8 POOL TABLE with accesories. Excellent condition, $210; double bed, $45; dresser, $25; 12x14 Chinese hook rug with underlay, $80; fridge and stove, $100. 385-0809.
UNIVERSAL TRADING CENTRE
584 Johnson, upstairs Warehouse Bargains. Tools, furniture, antiques, curios, glasswear, pictures, stereos, cameras and jewellery. 383-9512. We Buy, Sell and Trade.
AUTOMATIC WASHER (MOFfat), heavy duty, 4 water levels, 4 water temperatures, 3 different cycles, 3 speeds. As new $225 382-0781 after 5, all day Sunday.
RCA CABINET AM-FM STEREO dark walnut, good condition, 8'x7' aluminum garage door. 642-5341, Spoke, after 5:30 p.m.
ITALIAN CERAMIC TILE, DIrect import prices from $1.65 per sq. ft. Japanese mosaic from 45c a foot up. 386-2812.
3½ BRIGGS AND STRATTON. Good condition, $110; 20-gallon tropical tank, accessories and fish, $50. 656-4670.
3-IN-1 BRUSHED FELT BURgundy carriage, excellent condition. Was $150 new, will sell for $85. 388-3525, 8-4.
LAUNDROMAT EQUIPMENT. 10 Westinghouse washers, 6 dryers, signs, and dispenser equipment. 112-743-9860.
HOOVER WASHER-SPIN DRYER, good condition, $50. Days 385-3384. After 5. 595-7920
MINK COAT, PEARL, AS NEW, superior quality, size 10, $1500. 592-9858.
LAWN AND HOUSE ORnaments, washing machine, oil stoves and fridge, etc. 385-6290.
5 DELUXE BEAUTY SALON dryers with orange lounge chairs, auto timers. Phone 245-7855.
NEW AND USED WOODEN BARrels, plastic pails, steel drums, 383-1328.
OUTDOOR INCINERATOR BARrels, ready to use. Free delivery. $5.95. 383-1328.
MOVING, MUST SELL TABLE lamps, $25 each. Dinette suite, $30. 595-7871.
CANOPY FOR ½-TON TRUCK, 20-gallon crock. Phone 656-3767.

103 MISCELLANEOUS WANTED

LUNDS
AUCTIONS
Tuesday — 7 p.m.
Friday — 1:30 p.m.
APPRAISALS
For All Purpose
386-3308
Robinson's
Since 1929
CASH FOR GUNS
YOU SELL—WE BUY FOR CASH!
ANY AND ALL TYPES!
1307 BROAD 385-3429
THE SALVATION ARMY Needs your re-usable clothing, furniture and household goods. "Help us to help others." Family Thrift Stores, Victoria, Sidney and Langford. For pickup 386-3295.
WANTED!
GUNS—GUNS—GUNS
All Makes — All Models
INTERNATIONAL KNIVES
574 Yates St. 383-2422
(Across from the Post Office)
MOVING IN A HURRY?
Will buy your good used chesterfield, furniture and appliances. Fast action and all cash. Call George at 386-9634 anytime 9 a.m.-5 p.m. at Shagnasstys Home Furnishings.
TIMBER PURCHASED
Standing or felled, stumpage guaranteed. Also contract loading and hauling. 383-3065.
OLDER QUALITY FURNITURE: Belleek china, silver, old table lamps, statues, swords, bayonets, militaria. 383-0405.
WANTED: OLD STAINED GLASS windows and old light fixtures, any condition. 384-1515. 1119 Vancouver St.
CASH PAID FOR HOUSEHOLD articles, Universal Trading Centre, 584 Johnson, 383-9512.
OLD CAR BATTERIES, RADIAtors, copper, brass, lead. 383-1328, 526 David.
CASH FOR OLD ELECTRIC trains, 0 to S gauge, no HO. 598-2511.
WE BUY FURNITURE, HOUSEhold goods, pictures,

PETS and SUPPLIES

REGISTERED GERMAN SHEPherd puppies, quality with distinction. Brymon Kennels, 642-3152 evenings and weekends

SMALL FEMALE CHIHUAHUA, tar and white, 6 months old, full pedigree, good for show, breeding or make a lovely pet. 478-8954.

HOME WANTED FOR SEAL-point lilac siamese male, 14 months old. Thoroughly domesticated, no children please. Used to older couple. 479-7516.

5-MONTH FEMALE SPRINGER Spaniel, liver and white, CKC registered, shots, basic training, adores children and needs country home, $150. 479-2284.

VERY GOOD HOME FOR LOVing tiny chihuahua puppy, 10 weeks old, had first shots, registered, $100. 478-5487.

REGISTERED OLD ENGLISH Sheep dog puppy, female, champion stock. Phone 112-246-4267 or 112-746-4332.

NEWFOUNDLAND PUPPIES for sale, very few left. Only to good homes, preferably with children. Phone 746-7792.

REGISTERED LONG HAIRED Dachshunds, Female Intelligent, playful pet, Male excellent show potential. Information. 479-6379.

WANTED REGISTERED TOY POMS For breeding purposes. 642-3438

BLACK STANDARD POODLES Red'g four months, shots, dewormed, reasonable. Phone 746-5805.

MALE 1½-YEAR-OLD LAB-SETter cross. Resembles Golden Lab, is large. Needs room and freedom to run. 386-6696.

COCKATIEL, MALE, ONE YEAR, tamed. Plus large cage and accessories. $100. Duncan. 748-9708.

CUTE AMERICAN COCKER spaniel puppies. Phone Mill Bay 743-2552 after 6.

SCOTCH COLLIE PUPPIES Registered, Shots. Pet stock, 478-4875.

SHORT HAIRED MINIATURE Dachshunds from champion stock, 5140. 384-1628.

BOXER PUPS FOR SALE, TWO female and one white male. 383-1852.

FOUR ST. BERNARD PUPPIES left, dewormed, ready now, 383-4407.

FREE TO COUNTRY HOME, LAB cross, friendly, good watchdog. 382-3490.

REGISTERED AFGHAN PUPS, blonde and brindle, born Dec. 12. 479-5173.

LARGE DOG CAGE, USED once, cost $37 at airport. Offers 595-6112.

GAZIENA CATTERY HAS PERsian kittens for sale. 479-8151.

PUREBRED BEAGLE AVAILable for stud. 478-5750.

127 CHICKS, POULTRY HATCHING EGGS SUPPLIES

SEL-SEX-LINK CHICKENS, 10 for $25. 479-1236.

128 LIVESTOCK SUPPLIES and EVENTS

MOVING SALE
Western shirts, boots, hunt caps and many other items at drastically reduced prices. Everything for Horse and Rider. Shanks Saddlery, 2801 Douglas St., 384-5011.

NINE-YEAR-OLD 16 HANDS thoroughbred gelding. Excellent junior hunter-jumper. Has evented successfully in Training Divisions. 652-2616.

HORSE LOVERS
Greenbelt stable now has stalls, paddocks, 28 acres pasture, trails nearby and reasonable rates. 656-1364 or 656-5229.

"GIPSY PRINCE" 16 HANDS, 9½ year old Bay Gelding, plus English saddle and pack, many ribbons in English, Western and Jumping events $600 inclusive 478-5063.

WANTED, RESPONSIBLE PERson to lease or half-lease a horse, experienced English rider only, preferably own tack, excellent show jumper, phone 382-3292.

BOAR SERVICE
Pickup and boarding, Inquire about our sow shares. 642-3735, after 6:00 p.m.

REGISTERED BREEDING stock — half-blood Chianinia cow open, and half-blood Chianinia heifer open. 479-1236.

FOR SALE, "STITCH IN TIME" thoroughbred gelding, hunter-jumper, 8 years, well schooled Cal. 479-5008 after 1:30 p.m.

RECENT GRADUATE PORTERville Horseshoeing School, California. Call Barry Allen at 478-5278 evenings.

FOR SALE: 6-YEAR-OLD GELDing, experienced riders only, $250. 386-9326 or 384-2187.

WANTED: UNWANTED HORSES Phone between 6 and 8 p.m. 479-6993.

QUALIFIED HORSESHOEING and trimming. Dan McPherson. Duncan 746-7926, Victoria 477-3226.

WANTED: SINGLE HORSE trailer. Phone 386-6155, 8-4:30 or 743-2552 after 6.

DEPENDABLE 6-YEAR-OLD mare for sale, goes English or Western. Phone 652-3237.

SPLIT CEDAR FENCE POSTS for sale. 8 ft. $1.50 each. 112-753-1013.

UNDER NEW MANAGEMENT, Arbutus stables, horses boarded. 652-1777.

FERTILIZED, CONDITION AND irrigated crop hay. Cowichan Station. 748-0030.

ANGUS, HEREFORD AND crossbred heifers with calves at foot. 478-2355.

STRAW FOR SALE. $1.75 BALE. 652-1875.

HAY FOR SALE. 652-2026, 652-1743. No Sunday calls please.

HAY OR STRAW, $1 PER BALE 656-5441 days or 652-5646 evenings.

BEDDING $1.25 A BALE. 478-3826

WANTED — THOROUGHBRED horse trailer. Phone 479-7528.

ALFALFA HAY. 478-1876.

130 HEAVY EQUIPMENT and MACHINERY

MELROE BOBCAT

HABITAT 2000
994 GOLDSTREAM AVE.
478-0811 DL 00784A
Allis Chalmers farm tractor, 40 HP, 6 speed, Sync. No. 2 reverse. Only 3 left at $5,995.

Your Island dealer for Allis Chalmers-Melroe Bobcat Tractors.

1974 J LIFT HYDRAULIC, 60' crane, mounted on 1965 white freight liner tractor. Will sell as unit or separately. Daytime 652-5631, evenings 652-1658.

63 MERC. 1 TON, DUALS, EX Telephon Co. truck with or without 935 Hiab truck crane. Good condition. Offers. 479-6612.

FLATDECK
1961 GMC 1-ton, 16' deck, dual wheels, good condition. Call Mike, 478-0511 or 478-5656.

YANMAR SMALL DIESEL TRACtors. Industrial and Marine engines now available at Stanwood Equipment. 652-1231.

BOBCAT 600 WITH LANDSCAPE rake, two buckets, trailer. Offers. 743-9753.

U.S. GENERAL, J-950 VACUUM pump, excellent condition, $1000 or best offer. 384-7141.

ONE ALMOST NEW 8 HORSE engine with electric start and alternator. 479-5079.

ONE REBUILT 2" WATER PUMP with rebuilt 5 horse. 479-5079.

135 FARM IMPLEMENTS

J. GRIEVE MOTORS LTD.
7865 E. SAANICH ROAD
652-1642 Days 652-4192 Eves.
Have Vancouver Island's largest stock of good used and reconditioned farm tractors and equipment.

SELL IT FAST THROUGH CLASSIFIED DIAL 386-2121

135 FARM IMPLEMENTS

MF Massey Ferguson

STANWOOD EQUIPMENT SALES LTD.
Industrial—Agricultural TRACTORS
6805 VEYANESS
652-1231
"YOUR LOCAL MASSEY DEALER"

145 LEASE VEHICLES

LEASE A VOLVO
Phone Jim Bryson 384-1161
Brian Holley Motors
3319 Douglas St.

150 CARS FOR SALE

Cornell CHEV/OLDS Cadillac CHEVROLET TRUCKS
Sales/Service 385-5777

Open 'Til 9 p.m.

EVERYONE'S TRADING for CHEVYS

Our USED CAR Inventory INCLUDES:

76 SEDAN de Ville	$10,800
76 IMPALA 4-dr. HT.	$4995
76 CHEVELLE 4-dr.	$4795
76 CAMARO LT	$5995
76 NOVA 4-dr.	$4195
75 NOVA, 6-cyl.	$3895
75 CUTLASS 4-dr.	$4495
75 MONTE CARLO	$5195
75 TOYOTA Corolla	$3095
75 VEGA Hatchback	$3495
75 IMPALA 2-dr.	$4695
75 DATSUN B-210	$3495
75 CHEVELLE Wgn.	$5495
74 DATSUN B-210	$2495
74 LeMANS 4-dr.	$3495
74 CAPRICE 4-dr.	$4495
73 NOVA 4-dr.	$2895
72 SUPER BEETLE	$1995
72 BUICK LeSabre	$2995
72 NOVA 4-dr.	$2295
71 PINTO 2-dr.	$1895
71 IMPALA 4-dr.	$1895
71 PLYMOUTH Ht.	$2195

-TRUCKS-

76 CHEV. ½-ton	$5595
74 FORD ¾-ton	$4995
74 FORD ¾-ton	$3895

CORNELL
CHEV-OLDS LTD.
3050 Douglas—385-5777
Dealer Licence D-00681A

AMC
$250 REBATES
on new
76 & 77 PACERS
76 & 77 HORNET WAGONS!
AMC Offer Expires Mar. 10, 1977
REG MIDGLEY MOTORS LTD.
736 Cloverdale
385-8756
Dealer Lic. D00247A

EXCEPTIONAL 1963 PONTIAC Parisienne, 2-door hardtop, V-8, auto., bucket seats, console, Grand Prix instruments, power windows, steering, brakes and aerial. New mags and white lettered tires, recent paint. Must be seen. $1,795 firm. 478-0815.

1970 CHEV. TOWNSMAN WAGON, automatic, power steering, radio, 350 cubic engine, some rust but in good overall condition. Tested till 78. Equipped with Reese trailer hitch, cable and sway bar. $1,000 or offers. 16½' trailer also for sale. 383-4263.

72 VEGA WAGON FOUR SPEED, two studded snow tires with low mileage excellent condition $2000, Dune Buggy metal box, ideal bush wagon excellent running condition $600. 385-3982, 384-0262.

1972 OLDS CUSTOM CRUISER, 9 passenger stationwagon, fully powered, radials, air conditioning, am-fm stereo cassette, $4,495. Evenings between 5 and 7 p.m. 384-1435.

FORD LTD, 1969 BLUE, POWER steering, power brakes, automatic transmission, radio, new radial tires, well maintained $1100 phone 479-4149.

1965 CHEV CONVERT. AUTO, 283, bucket seats, white with red interior. One owner, $750 or best offer. 477-7093.

1955 CHEV 2-DOOR HARDTOP, 283 auto, new tires, new paint, needs minor work. Offers. 384-7164 until 4:30 weekdays.

1974 CHEV BISCAYNE, 43,000 miles, automatic, power brakes, excellent condition. 52 Cadillac Ave. 383-2242.

1966 MONTCALM METEOR, 27,500 miles, 390 motor, one-family car kept in top working order. Offers to $1,500. 479-1236.

67 FORD FAIRLANE 2-DOOR hardtop, 3-speed auto. on floor, 289 V-8, recent paint. Asking $1,400. 1249 Tattersall.

1970 VOLKSWAGEN BEETLE. Good condition. Phone 382-6862.

1969 FORD FALCON COUPE, good condition. $800. 477-8489.

'74 VEGA HATCHBACK, 19,000 miles. $2200 or offers. 385-5958.

150 CARS FOR SALE

VICTORIA DODGE CHRYSLER ON YATES

57 VARIETIES

76 Acadian Hatchback	$3595
76 Pinto Runabout	$4295
76 Triumph TR7	$5795
76 Chrysler Cordoba	$7295
76 D300 Flat Deck	$6295
76 D800 Dump Truck	$15,300
76 D600 Dump Truck	$11,400
76 D700 Dump Truck	$12,900
76 D100 Pickup Truck	$4095
76 Chrysler New Yorker	$8995
76 Dart Sport 2-dr.	$4495
76 Plymouth Wagon	$5395
76 B100 Custom Van	$5695
75 B11B Window Van	$4195
75 Chrysler Cordoba	$6295
75 D200 ¾-ton Pickup	$4995
75 Toyota P.U. Canopy	$3395
75 Ford Torino 4-Dr.	$1695
74 Valiant Duster	$3795
74 Toyota ½-ton Pickup	$2995
74 Datsun Wagon	$2795
74 Mazda Rx4 Wagon	$3595
74 Plymouth 4-dr.	$1795
74 Austin Marina 2-dr.	$2295
74 Datsun P.U. with Canopy	$3195
74 Toyota Celica ST	$3395
74 Valiant Custom 4-dr.	$4395
74 Plymouth 4-dr.	$1595
73 Monaco 2-dr. Ht.	$2995
73 Cortina 2000L	$2195
73 Chev. Caprice Ht.	$3495
73 Toyota Corona Wagon	$2995
73 Toyota Corolla 1600	$1695
73 Pontiac LeMans 2-dr.	$2495
73 Dodge D100 Pickup	$2695
73 Ford Maverick 4-dr.	$2895
72 Austin Marina 2-dr.	$1795
72 Toyota Corolla 2-dr.	$1995
72 Mazda 626 2-dr.	$1495
71 Plymouth Fury II	$2195
71 Camaro 2-dr. Ht.	$3595
71 Torino Brougham	$2595
71 Opel GT 2-dr.	$2995
70 Chrysler Ht.	$2195
70 Plymouth 2-dr. Ht.	$2395
70 Datsun 510, AT	$1095
69 Dodge Monaco Ht.	$1095
69 Chrysler Newport Ht.	$1795
68 Fargo Pickup	$1695
68 Chrysler Newport	$1295
67 Ford Falcon D dr.	$ 895
67 Volvo 4-dr. Sedan	$2195
66 Mercury Capri Ht.	$ 795
65 Valiant 4-dr. Sedan	$ 595
65 Oldsmobile Cutlass	$ 795
65 Buick Skylark 2-dr.	$ 695
63 14C Scout Pickup with Winch	$1895

3 years of oil changes as per manufacturer's specs. At no extra charge.
PLUS 100 per cent power train warranty for 1,000 miles or 30 days at no charge.

WHEN YOU BUY A 1972 CAR OR NEWER

VICTORIA DODGE CHRYSLER
819 YATES
Hours Mon.-Fri. 9-9, Sat. 9-6
D.L. No. D00867A
384-8174

1967 CHEV BELAIRE STATIONwagon, 73,000 miles, good condition, new brakes and paint job, $1,000. 479-2671.

1922 MODEL T CENTERDOOR, good condition, needs minor body and woodwork; to view, phone 479-2990.

74 MUSTANG II, IMMACULATE condition, green with matching interior, V-6 automatic, low mileage. $3,650 or closest offer. 382-5080.

IMMACULATE
1973 Toyota Mark II, sedan, automatic, power steering, only 14,000 miles, $3495. 598-3955.

1974 JIMMY 34,000 MILES, 4-SPD. radials, Bosch lights, $3,450. 743-2849, Cobble Hill.

69 TOYOTA COROLLA IDEAL second car, 60,000 miles, $795 or offers, 658-8293.

1962 CORVAIR COUPES, 3 CARS, 1 running needs body work, all for $75. 382-4758.

1973 GRAND PRIX, 25,000 MILES, excellent condition, all power options, 477-3748.

1971 MODEL P. GRAND PRIX, excellent condition, power plus, $3400. 478-9822.

1973 PINTO SQUIRE WAGON, standard transmission, excellent condition, $2,400. 656-4542.

1970 GREMLIN $650. 1967 CHEV. station wagon $325. 382-7594 after 6.

PRIVATE SALE, 1973 CUTLASS, 26,000 miles, $2,500, excellent condition. 385-2876.

67 GOLD CUDA, BEST IN TOWN, new running gear, mags, 50's. 592-7779.

1963 PLYMOUTH BELVEDERE, $150 or best offer. 598-8728 after 6 p.m.

70 TOYOTA CORONA, CITY tested to 78, radio. Moving — must sell. Asking $600. 478-0547, 652-2691.

73 AUDI 100GL AUTOMATIC, 4 door, excellent condition, $3895 or best offer, 382-1913.

1965 CHRYSLER NEWPORT 2-door hardtop, excellent condition, tested, $800. 383-6149.

EXCELLENT 1971 TOYOTA COrolla, new tires, brakes, radio, $1,350. 595-6706.

1971 DATSUN STATIONWAGON, 4 speed, mags, new paint, extras, offers, 479-1026.

1972 CAPRI SUNROOF, AIR, RAdials, $2275, trade, offers. 656-6805.

62 VOLVO, GOOD TRANSPORtation, $300 phone 642-5872.

1969 TOYOTA COROLLA, NEW tires, just tested, $800. 382-2992.

1971 MAZDA R1000, GOOD CONDItion .Priced to sell, $795. 479-5865.

64 DODGE, RUNS GOOD, $200. 384-2559.

1968 FARGO $9,000 MILES, GOOD condition, $1,250. 112-743-5829.

1969 VOLVO WAGON, GOOD CONdition, $2795. 652-2580.

1966 ENVOY EPIC, AS IS, $50 OR offers. 592-2921.

1973 GRAN TORINO WAGON, $2850 or offers. 478-0767.

64 CHEV., RUNS WELL, $200. 385-6844.

150 CARS FOR SALE

METRO TOYOTA

1977 Toyota 'CANADIAN' $3298

71 CHARGER	offers
67 CHEVY II SS	offers
76 Toyota FJ40	offers
75 Corvette Rdstr.	offers
75 El Camino	offers
73 Laguna, 4-spd.	offers
74 Hilux P.U.	offers
70 El Camino	offers
75 VW wgn.	offers
73 Ford LTD wgn.	offers
69 MGB	offers
73 Corolla Wgn.	offers
73 FJ 40	offers
74 Charger	offers
65 Chev Van	offers
66 Toronado	offers
74 Dart, 4-spd.	offers
73 Corolla, AT.	offers
74 Corolla, AT.	offers
72 Celica	$1875
74 Datsun 710	offers
71 Fiat 124 Sp.	offers
74 Volvo Wgn., AT.	offers
72 Satellite	offers
68 Merc, HT.	offers
75 Olds Royale, loaded	offers
73 Monte Carlo	offers
76 Granada	offers
75 Charger S.E.	offers

AND REMEMBER!
NO REASONABLE OFFER REFUSED
Open 9 am.-9 p.m.
CALL NOW!
386-3516
Metro Toyota Ltd.
625 Finlayson
Dealer Lic. 00431A

METRO TOYOTA

McCALLUM DATSUN VOLVO
McCallum Motors Ltd.
Reliable Guaranteed BCAA TESTED Used Cars

73 FORD F100, ½-ton pickup, V-8, 4-speed, radio $2895

74 VOLVO 142, Grand Luxe, 2-door, 4-speed, overdrive, radio, radial tires, leather interior and low mileage!! $5295

69 MERCEDES BENZ 220, 4-door sedan, 4-speed, radio, tapedeck, radial tires $4195

MANY, MANY MORE TO CHOOSE FROM!

DOWNTOWN
1101 YATES AT COOK
382-6122 Dlr. Lic. 00850A

COLWOOD
1835 Island Highway
478-1741 Dlr. Lic. D-00850A

ART CAR SALES
310 Bay 383-8302
CARS AT LOWEST PRICES ANYWHERE D-00285A

1972 CORTINA 4 DOOR, 4 SPEED, radio, clean, just tested, $875. Appointment to see 384-1721, 477-0510, Sports Classic Cars, 2825 Bridge, D13451.

'67 MERCURY 2-DOOR HARDtop, full power, excellent condition, must sell. $750 or best offer. 598-2344.

1966 CHRYSLER WINDSOR, tested, good running order, $500 or nearest offer. Phone after 5 p.m. 477-2657.

1974 VOLKSWAGEN, ALL VW accessories including 8 track, 34,000 miles, $2000 or offers. Phone before 3:30 p.m., 386-3754.

1970 PONTIAC 2 PLUS 2 AUTOmatic, power steering power brakes, power windows, $1,500, or offers. 383-8168.

1975 TOYOTA COROLLA SEDAN 1200, 24,000 miles, like new, $2800. 479-3090.

1952 OLDSMOBILE S-88 394, 4 barrel carb good condition. 656-7060.

1974 SILVER HONDA, AUTOMATic. 477-4955.

1974 DATSUN B210, 2-DOOR, EXcellent condition, $2,299. 592-0798.

'68 CAMARO, 250, 6 CYLINDER, very well kept, $1800. 656-2877.

150 CARS FOR SALE

THREE POINT MOTORS
Mercedes-Benz DATSUN

SALE ALL '76 DATSUNS REDUCED TO CLEAR

76 M.G.Midget	$4,095
76 Dodge Arrow	$4,095
76 Datsun Pickup	$3,795
75 Comet	$3,795
75 Datsun Pickup	$3,695
75 Datsun 710	$3,695
75 Mazda Wagon	$4,595
75 Toyota	$3,195
75 VW Beetle	$2,995
75 Datsun B210s	$2,895
74 Datsun Pickup	$3,495
74 Maverick	$2,995
74 Toyota	$2,995
73 Toyota	$2,795
73 Vega	$2,395
72 V.W. 411 Wagon	$2,995
72 Toyota Wagon	$2,795
72 Datsun Pickup	$2,795
72 Flat Wagon	$2,295
72 Vega	$2,195
71 Pontiac Lemans	$2,395
71 Datsun 510 Wagon	$2,295
70 Thunderbird	$3,295
69 Ford Falcon	$ 995
69 Cortina	$ 995
66 Buick	$ 995

SHOW YOU CARE — DRIVE SAFELY
2620 GOV'T AT HILLSIDE
385-6737
Dealer Licence D00740A

PLIMLEY
Demonstrator SALE
Once a year opportunity for real savings
TRIUMPH
SPITFIRE
TR6
TR7
MGB
AUSTIN
MINI
MARINA
OPEN 9 am to 9 pm
Dealer Licence 572A
PLIMLEY
BRITISH LEYLAND
1010 Yates
382-9121

1975 MATADOR X AM-FM 8-track stereo, radials, Maroon bottom, white top, matching interior, all this and only 17,000 miles. Please call Tom Kisch at Cornell Chev Olds Ltd. 385-5777, or 478-4843. Dealers Licence D-0681A.

'70 FORD FAIRLANE 500, 2 DR., h.t., V-8, auto, p.s., p.b., radio, tested, $1475. B and B CAR SALES, 1805 Blanshard, 385-4121. D. Lic. 00794A.

1967 CHEV IMPALA FOUR DOOR hard top, 327 cu. in. power brakes and steering, radio and tested, one owner, original paint, remarkable condition, $845. 386-3711.

1969 CHEVELLE MALIBU, FOURdoor, small V-8 automatic, power steering, power brakes, 90,000 miles, second-owner, looks and runs like new, tested, asking $1095. 388-5735.

1969 CORTINA GT, FOUR-SPEED, new paint, immaculate body and interior, radial tires, radio. 51,000 miles. Asking $995. 388-5735.

1973 TOYOTA CORONA 4-DOOR sedan, excellent condition, new radials and snows, new head and valves, just tested. $2,650. 474-1418.

1967 DODGE DART GT, NEW paint, tires, brakes, in excellent condition, $1200 or offers. Phone 383-1621.

1969 CHRYSLER, 2-DOOR HARDtop, power steering and brakes, 61,000 miles, immaculate condition, 656-6083.

1966 CHEVROLET 4-DOOR sedan, new tires, new battery, excellent running condition. 477-2381, 477-8907.

1971 TOYOTA CORONA MARK II, 4-door, radio, reasonable condition, requires new tires, tested. Asking only $1100. Call 592-9541.

71 FORD 351 CIC, MAG WHEELS on Remington XT-120, G70-15. Phone 383-9614 after 5.

1965 MUSTANG CONVERTIBLE for sale or trade for truck, $1,150 or offers. 382-2741.

1965 FORD CUSTOM, TESTED, running, complete or parts. 652-3428.

'58 RAMBLER, EXCELLENT condition, 46,000 miles, phone after 5, 592-2710.

'68 DODGE, MID-SIZED STATION wagon, automatic, power steering. $600, 478-2075.

1969 AUSTIN AMERICA, AUTOmatic transmission, excellent condition all around. 598-5662.

1967, 1 OWNER DODGE CORonet, V-8 automatic, well maintained, $750. 477-3675.

1972 MUSTANG CONVERTIBLE, Immaculate condition. Must be seen. Offers. 479-1409.

1966 VOLVO 122 WAGON DEluxe, reliable, economical, radials, $1000. 483-0838.

1970 FORD CUSTOM 500, SOME rust and dents, runs great, $750. 478-6542.

1969 FIREBIRD, V-8, AUTOMATic, good condition, $1,675. 592-9289.

STOCK 69 FIREBIRD, 350, EXcellent condition, 477-6409.

1970 MINI 1000, 8 TRACK, $750. 479-3558.

1972 LTD, 22,000 MILES, NE owner. Phone 388-7861.

'64 VW, RUNS WELL, $450. 478-0183.

1972 TOYOTA COROLLA, offers. Phone 479-6588.

1972 VEGA WAGON GT, RED, radials, AM-FM, $1900. 383-1971.

LUXURY, PERFORMANCE, '69 G.T.O., 400 cu. in. Offers, 382-9790.

1973 FORD CAPRI, GOOD CONDItion, 477-0485 after 7 p.m.

1967 AUSTIN 1100 WAGON, TOP shape, $350, offers, 656-6806.

150 CARS FOR SALE

ENSIGN CHRYSLER PLYMOUTH

ENSIGN'S CARS ARE CHECKED BY CAR CLINICS DIAGNOSTIC CENTRE

Gov't Inspected

2-YEAR WRITTEN WARRANTY

No Down Payment 100% Bank Financing
O.A.C.

76 Mustangs II
75 Olds Cutlass
72 Dodge Polara
75 Valiant Duster
76 Dodge Colt
74 Pontiac Le Mans
75 Mustang II
73 Meteor Montcalm
69 Plymouth Satellite
72 Dodge Dart
76 Chrysler Newport
75 Valiant
74 Dodge Charger
73 Ford Mustang
72 Chrysler Newport
75 Valiant Scamp
74 Dodge Dart
71 Plymouth Fury
75 Dodge Monaco
76 Valiant Duster
75 Meteor Rideau S-W
73 AMC Hornet
74 Ford Ranchero
72 VW 411
74 Fiat 124 T.C.
75 Chrysler Cordoba
74 Ford Torino S.W.
75 Honda Civic
74 Jaguar XJ6
74 Valiant
75 Mercedes 280S
74 Satellite Custom S.W.
72 Chrysler Newport
76 Valiant
75 Ford Torino S.W.
76 Volare S.W.
75 Plymouth Gran Fury
76 Chrysler Cordoba
74 Ford Gran Torino
73 AMC Matador
74 Malibu Classic
75 Ford LTD Landau
74 Mercury Comet
72 Toyota Celica
71 Fiat 850 Convertible
70 Valiant
74 Plymouth Satellite
73 Olds Cutlass
67 Plymouth Barracuda
77 Volare Premier S.W.
76 Datsun B210
72 Ford Cortina

PLUS MANY MANY MORE

ENSIGN
Chrysler-Plymouth Ltd.
DOWNTOWN
YATES AT COOK
Dealer licence number D495A
386-2411
Open Weekdays Till 9:00

1955 FORD F-100 350 OLDS, NEW auto with kit, mags, sidepipes, $1700. 598-1486.

1971 FORD CUSTOM 500 2-DOOR hardtop, vinyl roof, immaculate. 477-0695.

'74 DATSUN B210 HATCHBACK, 21,000 miles, excellent condition, $2,900. 656-3249.

1971 SUPER BEETLE, EXcellent condition. 385-7272.

150 CARS FOR SALE

DOUGLA VOLKSWAGEN PORSCHE AUDI

Still A Good SELECTION New '76 VW RABBITS At Large $AVING$

DEMOS!
(All carry balance of factory warranty)
76 VW RABBIT Custom 4 door, 4 speed. $4195
76 VW RABBIT Custom, 4 door automatic. Leatherette $4295
76 VW RABBIT Custom 4 door, 4 speed. $4095

PREMIUM USED
76 FIREBIRD ESPIRIT. Automatic, metallic green. Like new! $5995
74 MONTEGO, 2 door hardtop. Automatic. Radio. $3295
72 PONTIAC GTO. Automatic, radio. $3695

100 PER CENT FINANCING O.A.C. SCOTIA PLAN

Douglas Volkswagen Ltd.
Porsche - Audi
3329 Douglas Street
388-5466
Dealer Licence 00341A

RIP ME OFF
1971 Comet GT, strong 302, V8, power steering, automatic, mags, new shocks, new brakes, tape deck and more; $1700 or make an offer. 479-9838.

1968 DART GT 2-DOOR HARDtop, 318 engine, automatic, stick shift, mags and air shocks. Offers. 1965 Comet 4-door, automatic, 289 engine, good running order, $350 or offers. 479-5398.

1969 FORD LTD WAGON, AUTOmatic, power steering, power brakes, radio, eight passenger, 390 cubic engine, high mileage but in very good condition. Tested till '78. $1,300 or offers. 383-4263.

1970 COUGAR, BLUE WITH black vinyl roof, 351 Cleveland 4-speed, power steering, air conditioning, tape deck, radio, immaculate condition. Phone after 5. 384-5868.

1972 CORTINA STATION WAGON, excellent shape. Great for kids and groceries, its peppy 2000 c.c., 4-cylinder engine just sips gas. $1850. 595-7472 after 5 p.m.

CLASSIC
1951 Pontiac 2-door hardtop. Plus 1950 Pontiac 4-door sedan, $1500 for both cars. 385-5307.

1975 FORD GRANADA, IMMACUlate, 18,000 miles, 2 door, full power, $4200. 477-9545.

1973 CHEVELLE MALIBU, AUTOmatic, 2-door sedan, includes snow tires, $2495. 479-9802.

74 DODGE COLT, 4 SPEED transmission, 30,000 miles, excellent condition, $2300, 386-6427.

1973 FORD BRONCO, 4X4, REAR seat, 302 V-8 automatic, $4200. 652-1578.

1962 CHEVY II CONVERTIBLE, 6 automatic, $350 or best offer. 592-6526.

1966 FALCON SPORTS COUPE, V-8 automatic, excellent condition, $895, 592-9289.

1973 PONTIAC ASTRE GOOD condition, 33,000 miles, $1,800. Between 9-4 p.m. 477-7845.

1966 VW BUG DELUXE, EXPENsively re-conditioned, reliability plus. After 5:30, 385-6213.

'67 FORD CUSTOM 500, GOOD condition, clean interior, tested, $400. 656-3626.

MAZDA ROTARY 1973, 13,000 miles, excellent condition, $2500. 383-1419.

FOR SALE: '57 CHEV BEL-AIR, $725. Ask for Mr. or Mrs. H. Hill, 384-0198.

1972 DATSUN, AUTOMATIC, 69,000 miles, $750 or offers. 477-7895.

1974 ASTRE
12,000 miles, automatic, radio, immaculate, $2,595. 479-1609.

1969 CHARGER RT SPECIAL Edition, immaculate, low mileage. $2850. 595-3973.

'65 GALAXY LTD, 41,700 ORIGInal miles, automatic, P.S., P.B., air conditioning; offers. 384-7401.

1960 CHEV BELAIRE, 60,833 miles. Snow and regular tires. $350. 592-4076.

'66 CHEVELLE STATIONWAGON, 283 automatic, positraction, $1000. 383-1215 evenings.

1970 MAZDA 1500, GOOD CONDItion, just tested, 75,000 miles. $1100. 477-5342.

'64 CORVAIR MONZA CONVERTible, automatic, excellent mechanical condition, $500. 479-7071.

1963 RAMBLER CLASSIC, TESTed, needs new clutch, $125, at 388 Sunset Ave., 598-3225, 598-1876.

1965 MINI, 55,000 MILES, RADIO, very good condition, new brakes and tires, $575. 595-5365.

1974 VW LOVE BUG, IN EXcellent shape, $2,100. Phone 743-2692.

1975 RABBIT, 4-SPEED, RED with black interior, $3400 firm. 384-4474 evenings.

1964 CHEV SS, 283 AUTOMATIC, power steering, power brakes, beautiful condition. 656-2564.

1956 PONTIAC 2-DOOR HARDtop, good but windshield cracked. $395. 592-2230.

1971 SUPER BEETLE, EXcellent condition. 385-7272.

1971 SUPER BEETLE, EXcellent condition. 385-7272.

150 CARS FOR SALE

Speedway MOTORS LTD.
AUDI PORSCHE VOLKSWAGEN

NEW! '76 VW RABBITS From $4095 $AVE HUNDRED$

FUN IN THE SUN

75 MGB
soft and hard top, low mileage. Fun little sports car.

75 TR6
convertible, radio, white in color, low miles, popular hard to find model as clean as this one.

72 PONTIAC
Le Mans convertible, bucket seats, V-8 automatic, power steering, power brakes.

70 E TYPE
Jaguar, convertible, finished in burgundy with chrome spoke wheels.

68 TRIUMPH
Spitfire, convertible, very clean, finished in blue, black top.

68 KARMAN GHIA
Convertible, award winning stylish car with VW dependability and quality.

Plus
A LARGE SELECTION OF
1977 VW Campers
AT WINTER CLEAROUT PRICES

DOWNTOWN
971 Yates Street
at Vancouver
Dealer Licence No. D-00486A
385-2415

Convertible Weather?
It may look like it, but at these $1995 WINTER PRICES you know its not.

71 PONTIAC LEMANS V-8, auto, one owner.
69 FIREBIRD V-8, auto., new trans., paint
72 M.G. MIDGET, radials
69 CHEVELLE Malibu, V-8, auto buckets

EACH CONVERTIBLE AT $1995 REPRESENTS EXCELLENT VALUE, BEAT THE SUMMER PRICES NOW

PAINTER MOTORS LTD.
1513 Quadra at Pandora, 385-0122
D-00345A

J. C. Motors Ltd.
837 YATES 384-0921

75 CRICKET 4-speed	$2395
75 OLDS TORONADO	$7995
74 DATSUN 610 wgn.	$2995
74 CHEV Nova, 6 stnd.	$3595
74 CORONO SR-5	$3195
73 CADILLAC Conupe deVille	$6995
72 GRAN TORINO Wagon	$2495
71 CHARGER V-8, auto	$1995
70 BARRACUDA convert.	$2395
69 RIVIERA loaded	$2995
69 CHEV, wagon, V-8 auto.	$1795

D-00115A

8-PASSENGER 1974 GRAN Torino station wagon, all automatic, plus trailer towing package, and equalizer hitch. Phone after p.m., 479-2045, $4,500 or nearest offer.

'74 DODGE DART SPORT, 360, 4-barrel, new wheels, mag rims, sunroof, buckets, 3-speed auto., floor, many extras, excellent condition. After 5, 474-1633.

MECHANIC'S SPECIAL, '67 SUNbeam Minx, new muffler and tires, rebuilt motor, needs transmission work, all ready to drive away. Phone 382-5790 after 4:30 p.m.

MUST SELL
1974 Ford Sedan, white vinyl top, power brakes, steering, rear window defogger, excellent condition, $2295 or offers, 478-5635.

'66 AMBASSADOR, V-8, JUST tuned, good working condition, $200. 595-0480.

1972 DATSUN 510, AUTOMATIC transmission, radio, excellent shape, $2100 or best offer. 383-4588.

'73 THUNDERBIRD, MINT SHOW room condition, asking $6800. 477-6357.

FOR SALE — 1975 CJ-5 JEEP, 304 cu. in. engine, super shape, $6,000 or offers, 382-4456 evenings.

1965 CHEVELLE MALIBU wagon. New paint. Good condition. 478-5359.

'70 FIREBIRD, MAGS, NEW 350. Automatic, new paint, lady driven, $2800. 478-1901.

1974 VOLKSWAGON SUPER BEEtle, red, 34,000 miles, excellent condition. $2,900. 656-2313.

1972 GRAN TORINO, $2300 O.B.O. 478-3295 after 7 p.m.

1975 HONDA CIVIC HATCHBACK, good condition. 642-4451.

150 CARS FOR SALE

BURBAN MOTORS

HOME OF
LINCOLN, MERCURY, MONARCH, METEOR, COUGAR AND XR7, COMET, BOBCAT, '76 CAPRI II AND FORD TRUCKS!

COMPACTS! TRY YOUR OFFER!!

76 BOBCAT 3 door, 2.3 litre, automatic, radio, power steering and brakes, wood grain panelling.
$4695 OFFERS??
76 COROLLA, 2 door hardtop. 4 cylinder, 4 speed, radio.
$3595 OFFERS??
76 COROLLA, 2 door hardtop. 4 cylinder, 4 speed, radio.
$3595 OFFERS??
76 COMET 4 door, "6" automatic, radio, power steering, beige in colour.
$4395 OFFERS!!
75 CELICA ST. 4 cylinder, 4 speed, radio. Red in colour.
$2995 OFFERS??
75 TOYOTA SR5. 4 cylinder, 5 speed, radio. Yellow in colour.
$3895 OFFERS??

YOU CAN PUT IT ALL TOGETHER! AT SUBURBAN

OPEN 'TIL 9 P.M. MONDAY TO FRIDAY
6 P.M

150 CARS FOR SALE

peter pollen ford

FORD

7 DAY MONEY BACK GUARANTEE

76 GREMLIN X, only 4,000 miles $3595

75 PINTO, auto., radio with many extras $2795

75 VOLKSWAGEN $2395

75 AUSTIN MARINA $2395

75 TOYOTA CORONA 2 DR. H.T. radio, radial tires $3495

75 MAVERICK 4 door, 6 cylinder automatic $3295

74 TORINO SQUIRE S.W. fully deluxe, like new $4595

73 CHEVROLET 4 door, hardtop $2495

73 AUDI SEDAN 100 S.L. $3795

73 FIAT SPIDER Convert. $2995

69 LINCOLN $2495

69 OLDSMOBILE $1395

68 VOLKSWAGEN $895

TRUCKS

76 FORD F150, 4-Wheel Drive, Canopy, 4-Speed, P.S. $6195

76 COURIER auto., radio, 4 speed $3195

74 FORD ¾ TON V-8 Automatic $3995

69 FARGO VAN 6 automatic $1695

72 COURIER $1595

PETER POLLEN FORD

YATES AT COOK
384-1144
D 00745A

BARGAIN PRICES

74 VALIANT 6 cyl. At. $2422
73 PINTO Auto. $1942
72 IMPALA Auto. $1847
70 RIVIERA Loaded $2722
70 MUSTANG V-8 auto. $2429
70 PONTIAC Auto. $ 819
69 FORD Stn. Wgn. $871
68 CHEVY II Auto. $ 987
67 CUTLASS Auto. $ 822
66 VW BEETLE $ 937
66 CHRYSLER Auto. $ 393
64 VALIANT $ 481
65 AUSTIN 1100 $ 447

Palm Motors 3342 OAK

(blk. from Douglas off Cloverdale)
386-8385 D-00641A

1970 JEEP WAGON V-8, AUTOMATIC, power tilt steering, power brakes, bucket seats with console, luggage rack, radio. Call 386-6511, ask for Ken, VICTORIA 4-WHEEL DRIVE, 597 Hillside at Rock Bay. D-13531.

1970 PLYMOUTH ROADRUNNER, 383 3-speed automatic, 2-door hardtop, new paint, good rubber, runs good, good condition, must sell. Nearest to $2,000. 478-1548 after 6 p.m.

VERY SPECIAL MONZA-RELLA '75 V8. Power steering and power brakes, 14,000 miles. Mags, radial tires "Go" all around. Best offer. Call 384-3823.

1970 CAMARO SS 350, POWER steering, power brakes, 6-track, new radials, excellent condition, $2600. 598-7975.

1971 FORD GALAXIE 500, AIR conditioning, 2-door hardtop. Asking $1300 or best offer. Call after 5. 386-3695.

'74 JAVELIN AMX, 27,000 miles, excellent condition. Asking $4,800. Phone 383-4677.

1972 FORD GT, GRAND TORINO, $3000 or best offer. 595-8719 after 5 p.m.

1964 VOLKSWAGEN STATION wagon. Good condition. 384-3935 or 385-4807.

1968 CUTLASS SEDAN, WHITE, power brakes, steering, $1250. 479-4947.

1968 DODGE SEDAN, SMALL V-8, motor runs smoothly and quietly, $600. 477-9179.

LIMOUSINE CADILLAC 1968, full power, rebuilt transmission, reduced to $3,100. Phone 479-1168.

71 TOYOTA AUTOMATIC, EXcellent condition. $1175. 382-7864.

'63 VOLKSWAGEN VAN, FIRST $200 takes. Daytime only, 383-7429.

CHEV IMPALA '66, GOOD CONdition. Offers. 477-7917.

1972 MAZDA R100, ROTARY, EXcellent condition, $500. 479-3576.

1964 VW BEETLE, EXCELLENT condition, $650. 656-6965 or 652-5680.

150 CARS FOR SALE

S&H TOYOTA

NEW 1977 TOYOTA COROLLA $3298

USED CARS

76 TOYOTA COROLLA 4-dr., auto., radio. Complete with International 12 mos. power train warranty $3895

75 CHRYSLER CORDOBA. Only 8,000 miles. $6195

75 VW Rabbit 4-spd. $3895

75 DATSUN PU, long box 4-spd., radio. $3695

75 MONTE CARLO, air conditioning, AM-FM radio, 16,000 mi. $5495

74 TOYOTA CORONA, 2-dr., 4-spd., 19,000 miles $2595

74 TOYOTA HILUX PU, auto. Bucket seats. $3295

74 VEGA HATCHBACK, auto. $2795

73 TOYOTA COROLLA, 4-spd., 16,000 miles $2095

73 TOYOTA MARK II, 4-dr. sdn., P.S., auto. $3495

73 DATSUN 510, 4-dr., sdn, auto., 29,000 miles $2695

73 TOYOTA CORONA 4-dr. sedan, auto., radio, 1 owner $2895

72 TOYOTA COROLLA 4-dr., 4 spd. $1995

71 MAZDA 2-dr., 4-spd. $1295

71 TOYOTA CORONA, auto. Radio. $2195

69 VOLKSWAGEN KARMAN Ghia, auto. Immaculate $1695

Saunders and Hitchman

Sales & Service Ltd.
2040 Cadboro Bay Road
At Fort and Foul Bay
Dealer Lic. 00566A
592-2471

WILLE HAS

65 BARRCUDA must see $1395
68 FUTURA Wgn., full power Was $1295 FIRST $695
66 CAMARO Super Sport $2495
69 MUSTANG Grande $2295
69 AUSTIN Mini Van Was $1295 FIRST $795
70 LEMANS Sprt 2 dr. ht. $1895
73 TOYOTA Coupe. Must see $1995
73 DATSUN 510 Sedan $2195
73 SATELLITE Wgn. $2995
74 GREMLIN X, V-8 $2895
74 CHARGER, Real sharp $3895
74 DART Sport 6, a.t., p.s. $2995
75 CORONET 2-dr. H.T., 6 $3995
75 CORONET 4-dr., air cond. $3995
75 HONDA Civic, auto. $3295
76-DART 4 Dr. $4395

SEE OUR TRUCK AD CLASS 154 TODAY'S PAPER

Many more to choose from
WILLE MOTORS LTD
Dlr. D-13645
3240 Douglas at Cloverdale
382-2313
OPEN 9 A.M. to 6 P.M.

FOR SALE BY BID

1975 Vega hatchback, white, black vinyl roof, automatic, radio, new tires and rear end, brakes recently done, mileage approximately 39,000 miles. 1975 Fiat 128, radio, in excellent shape, approximately 12,000 miles. Vega was used as delivery vehicle. Fiat was manager's car and used for occasional delivery. These cars can be seen at Pizza Pieman, 858 Esquimalt Rd., Monday, Jan. 31 through to Friday, Feb. 4, between 9 a.m.-5 p.m. Bids will close Friday, Feb. 5 at 5 p.m. We reserve the right to reject any bid.

1976 CADILLAC

Coupe De Ville, like new, fully equipped, $10,900, firm. Phone 477-6745.

1976 PACER X, IMMACULATE, 8600 miles, radial tire package, rack pinion steering, power brakes, carpet, radio, under warranty; offers to $5000. 479-1557 after 5.

1971 ACADIAN 2-DR.

V-8, automatic, power equipped, just mechanically reconditioned, offers over $1,500. D 538A, Capri Motors, 555 Hillside, 385-3312.

1971 LEMANS S.W.

Very pretty, just reconditioned and safety tested, offers over $2,000. D 538A, Capri Motors, 555 Hillside, 385-3312.

'73 OLDS CUTLASS SUPREME, two door, 455 cu. in motor, power windows, air conditioning, 39,000 miles, chrome wheels, AM-FM radio, $3500. Days 388-5354; nights 385-0656.

HAVE BOUGHT NEW CAR MUST sell '72 Toyota Corolla 1600 deluxe, automatic, 4-door, Michelin radials, very reliable car. $1695. 477-1930.

FAMILY WAGON
Offers to $2300. 1970 Chev. wagon, V-8 automatic, power steering, power brakes, electric rear window, radio, 479-9149.

'67 COUGAR, POWER STEERING, power brakes, automatic, 66,000 miles, chrome wheels, new tires, excellent condition, lady driven. 386-0692.

'67 CHEVELLE MALIBU 2-DOOR hardtop. Family owned since new. 89,000 miles. All original, immaculate. Price $1395, 478-7583.

'71 SUPER BEETLE. EXcellent condition, best offer. Call after 5 weekdays. 478-3286.

76 HONDA CIVIC HATCHBACK, 13,000 miles, $600 options, $3200. 479-9766.

'66 VOLKSWAGEN, 1600 CC motor, good condition, $700 or best offer. 385-7965.

1968 BUICK LESABRE, FOUR-door hardtop, very clean car, $700 or offers. 479-5560.

'74 PONTIAC CATALINA 3-SEAT station wagon, fully powered, air conditioned, $5,000. 478-8165.

ESTATE SALE, 1976 PONTIAC Astre 4-speed, 1,300 miles. $3,500. 383-3315.

1959 DODGE, CUSTOM ROYAL, 51,000 original miles, best offer on $2500. 478-2682.

STUDENT MUST SELL 1969 MUStang, 302 automatic, consider motorcycle and cash. 384-7270.

1969 CORTINA GT, 4-SPEED, 65,000 miles, new clutch, battery, ignition system. $800. 384-6538.

'74 RENAULT R17TL, CONVERTible, sunroof and hardtop, excellent condition, $3,700. 595-0676.

$450, 1970 MAVERICK, BAD body rust, but good reliable car. 598-6463.

1958 VW BEETLE, 1600 ENGINE, tested, must be sold. 652-5852.

'71 FURY, EXCELLENT CONDItion inside and out, $1600. 478-3675.

'70 IMPALA CUSTOM, 2-DOOR hardtop, $2300. 478-6089.

'68 GTX, 383, HEADERS, AUTO., $1500. Phone 746-5610.

1969 TOYOTA SPRINTER, GOOD condition, 384-3443 after 5:30 p.m.

150 CARS FOR SALE

Brian Holley MOTORS LTD. VOLVO FIAT LANCIA

FIAT "400" Demo Sale Factory $400 REBATE

STOCK No. 2206
1975 121 d-Door automatic, Silver Metallic, AM-FM Radio, Wheel Trims, 12,000 Miles.
List Price $5953
Sale Price $5153
Fiat Rebate 400

DEMO PRICE $4753

STOCK No. 2234
1975 131 d-Door automatic, Meadow Green, 6,500 miles.
List Price $5549
Sale Price $4895
Fiat Rebate 400

DEMO PRICE $4495

STOCK No. 2235
1975 131 4-Door automatic, Metallic Gold, AM-FM Radio, Wheel trims, 6,000 Miles.
List Price $5953
Sale Price $5353
Fiat Rebate 400

DEMO PRICE $4953

STOCK No. 2461A
1975 131 2-Dr. Coupe Standard, 5 speed under 6,000 miles, AM radio, Pippin red with black vinyl interior.

SPECIAL DEMO PRICE $4549
(Does not qualify for rebate)

All cars will carry a 6 months power train warranty plus balance of Valvoline 50,000 mile - 5 year oil warranty.

ONE ONLY
Brand new 76 131 4 Dr. sedan with 5 speed transmission. Metallic silver paint with red pin stripe and wheel trims, tan leather cloth interior. Full new car warranty.
List Price $6049
Less Rebate 400

SPECIAL $5649

Brian Holley CENTRAL

2 Blocks North of Mayfair Mall on Douglas
384-1161 Dealer Lic. 00903A

340 SWINGER WITH FACTORY new engine, has headers, cam, high rise, 750 Holly, high performance heads, 456 gears and many extras. Selling at $2950. Will trade down for small dirt bike or car. After 4, 384-6094.

1968 CORTINA GT, 4 SPEED transmission, radio, good condition inside and out, dependable transportation must be seen, phone 652-3031.

1968 EL CAMINO, 396, ¾ CAM, Holley 650 headers, new dual exhaust, new wiring, 3-speed standard, ps, high back bucket seats, open to offers on $1,200. 385-7078.

1971 VOLKSWAGEN 411 WAGON, radio. One careful owner, $1885. Appointment to see, 384-1721, 477-0510. Sports Classic Cars, 2825 Bridge. D13451.

1973 VOLKSWAGEN SUPER BEEtle, radio. Extra clean. Well maintained, $1975. Appointment to see 384-1721, 477-0510. Sports Classic Cars, 2825 Bridge. D13451.

1983 VENTURA SPRINT CUSTOM 350, 4-speed, power steering, power brakes, radials, mags, headers, 41,000 miles. Very good condition. $2975. 479-4506.

HELP! HAVE BUYERS LISTED for many makes and models. If you're selling your car, list with us. Dave's Car Listing Service, 383-1953.

1966 DODGE CORONET 500. 2-Dr. H.T., 383 4-barrel, P.W., P.S., P.B., radio, air Cond., tested, $650 or offer. B & B CAR SALES, 1805 Blanshard, 385-4121. D-00794A.

68 BEAUMONT SD 2-DOOR hardtop, M22 4-speed, 396, completely rebuilt, cams, lifters, manifold, carb., many extras. Bills to prove. $2,500 or offers. 384-7754.

1967 CADILLAC CALAIS 4-DOOR, one owner, original 40,000 miles, sell or trade for camper van. 478-1830.

CLEAN 1966 MUSTANG 289, COMpletely rebuilt block, custom upholstery, chrome reverse, $1600. 479-1609.

1969 CHEV. STATION WAGON, 327 V-8, power steering, radio, automatic, 100,000 miles, good condition, $1500. 478-1300 evenings.

1973 DODGE DART, 6 CYLINDER, power steering, good condition. New snow tires, $3600. Call after 5:30, 383-1388.

1968 DATSUN 4 DOOR, 1300 CC, radio, good second car, tested 'till November. $500 or best offer. 386-2765.

'67 COUGAR, 289 AUTOMATIC, complete rebuilt engine, good condition, $1400 or best offer, $95-0951 after 5 p.m.

1964 CHEV, V-8 AUTOMATIC trans., mechanically maintained, garage kept. $450 firm. 478-0161 or 479-1974.

HELP! NEED HOME FOR SUZIE! 1963 Austin Mini, good running order, needs some work. Phone 478-5206, after 7 or 592-1407.

1973 FIAT 128, 32,000 MILES, premium condition, 7 radials, rims, and chains. $2000, or small trade. 595-1401.

1973 ASTRE HATCHBACK, EXcellent condition, only 22,000 miles, tested, 4-cylinder. Days 383-2041 474-1845 after 6.

64 FORD GALAXY 500, GOOD condition, tested to 78, recent tune-up, 40,000 miles on 352 engine, $400. 386-0728 after 5 p.m.

1965 MORRIS 1100 SEDAN, 4-speed, 80,000 miles, good shape, 320 or offers. 595-1750.

1967 ROVER 2000TC, EXcellent condition, asking $1500. 598-7780 evenings.

1971 DODGE DART, HARDTOP, automatic, p.s., radials and radio, $1800. 592-2180.

'57 AUSTIN FOR SALE. GOOD shape, recently tested. $250. 479-3475.

'74 DATSUN 710, 2-DOOR, RADIals, standard, $2500 firm. 477-7880.

150 CARS FOR SALE

Garden City Auto Sales LTD.

WE REALLY Come Through for YOU!

76 AMC PACER full power
Compare at $3,695

75 DODGE 1 ton Van, all heavy duty, raised roof, full power.
Compare at $5,998

72 VW WESTPHALIA excellent condition.
Compare at $4,498

71 DODGE ¾ ton, V-8, auto, full power.
Compare at $1,998

73 CAPRI 4 spd. 37,000 miles
Compare at $2,895

72 CORTINA 4 dr. auto.
Compare at $1,495

73 SEBRING 2 dr. ht., V8, auto, full power.
Compare at $2,998

75 DODGE Pickup, custom canopy, 6 standard.
Compare at $3,595

75 FORD F100, V-8, auto, full power.
Compare at $3,795

75 FORD 250 Econoline, V-8, auto, full power, 22,000 miles.
Compare at $4,998

67 DODGE Dart 6 auto.
Compare at $1,195

2978 Douglas
382-9111
D-001319A

De Pape

73 Lincoln Mk IV
All power options, air, stereo, immaculate.

67 Rolls Royce
4-Dr. Silver Shadow. Loaded

60 BENTLEY S-2
4-dr., automatic, air, V-8.

76 Chrysler
New Yorker Brougham, 2-dr. H.T. All power options, air, stereo, cruise control, tilted telescopic steering wheel. A most beautiful car with only 14,000 miles. Hurry.

76 Corvette L-82
Loaded, air, stereo

72 Mercedes 450
SEL 4.5 Auto, P.S., P.B., Air

73 Toyota 1600
Station wagon auto., radio, 20,000 miles. Like new.

73 Mercedes 450 SL
2 tops. Hard top and convertible

74 Dodge Duster
2-Dr. H.T., slant 6, auto, radio

70 Firebird
350 auto., P.S., P.B., vinyl

75 Honda Civic

74 Fiat 124 Spyder
5-speed, radio, low miles

Many More

DePape Motors Ltd.
760 JOHNSON ST. 384-8035
D-00264A

HERE NOW!
HONDA ODYESSY
250 cc 4-Wheel
Mini DUNE BUGGY
$1569 at
MULLINS MARINE SALES LTD.
382-1928 382-4515
925 Yates St. DI 00365A
OR
COLWOOD HONDA
2781 Millstream 478-8831

1976 BLACK CHRYSLER CORdoba, 13,000 miles, 12,000 miles left on warranty. Tinted windows, black leather upholstery, mag wheels, excellent buy. Asking price $5900. Contact Sean at 479-8205 or 386-0547.

1972 DATSUN 510, 2-DOOR, AUTOmatic, like new condition, 33,000 miles, rebuilt trans. $1,995. 388-6387.

ESTATE SALE, 1973 TOYOTA CElica, automatic, radio and 8 tracks, 32,000 miles. Excellent condition. $2800 or offers. 478-4230.

1964 RAMBLER CLASSIC, REbuilt motor, new battery, 2 new tires, $350 firm. 384-1889 before 1 p.m.

1968 MUSTANG CONV. V-8, Auto., P.S., radio, $1475. B & B Car Sales, 385-4121, 1805 Blanshard. D-00794 A.

1969 MERCEDES 280S AUTOMATic, power steering, power brakes, radio, excellent condition. $6900. 598-4462.

72 VOLKSWAGEN STATION wagon, good condition. Can be seen at 4375 Torquay Drive. 477-8207.

1973 FIAT 128 4 SPEED, RADIO, extra clean, $1575. Appointment to see 384-1721, 477-0510. Sports Classic Cars. 2825 Bridge. D13451.

'73 CUDA 340
Excellent condition, many extras. 478-0049.

59 ZEPHYR FOR SALE, $70. Complete set of winter tires, 383-3505 after 5 p.m.

1970 EPIC, AUTOMATIC, GOOD condition. student must sell, $600. 592-6162.

'73 CELICA, 27,000 MILES, IMmaculate, new tires. Must sell. Asking $3000. 479-3423 12 to 8 p.m.

'72 MATADOR, 40,000 MILES, AUtomatic. Asking $1400. 592-6225, 592-3212.

'67 VW FASTBACK, REBUILT 1600 engine, $700 or offers. 479-7576.

'73 PINTO SQUIRE WAGON, $2100 or best offer. 384-9816.

'64 GTO, 389, 4-SPEED, 64,000 miles, $2000. 598-1486.

150 CARS FOR SALE

METRO HONDA

GOT GAS PAINS? GET A Metro Honda!

EPA Ratings From 49.2 M.P.G.!!

Prices Start As Low As $3422

73 Vega, A.T. $989
74 Nova Offers
73 Gremlin, A.T., air $2168
70 Datsun 510 Offers
74 MG Midget Offers
74 Bobcat wgn. Offers
71 Vega GT $869
66 Cortina $423

NO DOWN PAYMENT!
100% Bank Financing At 12¾% O.A.C.

CALL NOW! 388-6921

Open 9-9

METRO HONDA
2151 Blanshard
Next to the Arena
Dealer Lic. D.01627A

METRO HONDA

Millstream CHEVROLET

76 MONTE CARLO. Fully equipped including air conditioning and sunroof. Finished in white with maroon top and interior. $7995

74 TOYOTA CORONA SR5, 5-speed. Radio. Finished in white. $3295

74 GMC ¾-ton pickup, 8, automatic. Finished in blue. $3695

72 CHEV. ½-ton pickup. Complete with canopy. 8, automatic. Finished in bronze. $2895

75 FORD ¾-ton complete with 10½' camper. $7995

74 TOYOTA pickup and canopy $2895

Millstream Chevrolet Ltd.
1730 Island Highway
474-1211
Dealer Lic. D 01384A

HONDA car centre

NEW 1977 HONDAS FROM $3422

ALL REASONABLE OFFERS ACCEPTED

Over 50 Brand New 1977 Hondas In Covered Storage— For Your Selection

Over 1200 Honda owners— can't be wrong.
Our huge sales volume assures you — a beter deal.

YATES AT QUADRA
386-6707
DEALER LIC. 846A

1967 CHEVELLE 4-DOOR SEDAN, 6 cylinder automatic, power steering, power brakes, radio, newly painted, new tires. Good, clean, economical car. Tested till 1978. 112-848-3587.

'70 MUSTANG FASTBACK, GOOD running order. Offers. 478-7633 after 5.

MUST SELL. 1970 MACH I Mustang, no reasonble offer refused. Phone 112-743-5888.

1965 DATSUN 1200CC, PL410, very good condition mechanically, $275. Messages 477-1126.

'71 VW SUPER BEETLE. GOOD condition. Recently tested. Asking $1650. 382-4559.

150 CARS FOR SALE

HORWOOD MAZDA

$2795
76 MAZDA 1300
4 dr. sedan, radio, 6 mos. 6,000 mi. power train warranty.

76 MAZDA WGN. Only 8,000 mi. $3295
75 VOLKS BEETLE $2965
74 TOYOTA long box truck, Trav-L-Mate camper, ready to go. $4695
74 FIAT 128 Sport $2385
71 VW 411 $1795
71 MAZDA truck with Sportsman canopy $1995
70 SIMCA Hatchback $ 695
2—69 DATSUN 510s. Ea. $595
69 TOYOTA Crown $ 395
69 MAZDA $ 695
68 TOYOTA coupe $ 895
65 VALIANT $ 495

810 Johnson at Blanshard
385-1451
Dealer Licence D-00803A

HORWOOD MAZDA

'67 CAMARO
56,000 miles, '70 350 4-bbl, cyclone headers, new exhaust, newly rebuilt auto. trans., all new tires, rears G50-15 Concorde Cragar S-S mags, Mallory, radio tape deck. Super nice interior of car and engine with loads more. Tested. $2500 or best offer. A sharp-looking car. 592-1436.

ATT.: EXECUTIVE '70 BONneville Pontiac, A.C., all power 455 C.J.D., stereo, tape, 45,000 original miles. Selling due to poor health. All fair offers considered. 748-9173 Duncan.

1974 CHEVELLE WAGON, AUTOmatic, radio, etc., like new, $2685. Appointment to see 384-1721, 477-0510. Sports Classic Cars, 2725 Bridge, D13451.

1974 VOLVO 144, AUTOMATIC, radio, hard to tell from new, $3775. Appointment to see 384-1721, 477-0510. Sports Classic Cars, 2825 Bridge. D13451.

1968 VAUXHALL, EXCELLENT condition, 4 practically new tires plus snow tires, $525. Low mileage. 1966 Ford Falcon, good tires, fair condition, offers. 642-3032.

'70 OLDS VISTA CRUISER STAtion Wagon, 48,000 original miles, factory air, many options, excellent condition, $2,850. Duncan 748-9387.

1974 AUSTIN MARINA 4-DOOR automatic, radio, 27,000 mi, exceptional, $2150. Appointment to see 384-1721, 477-0510. Sports Classic Cars, 2825 Bridge. D13451.

1974 MAZDA RX4 ROTARY STAtion wagon, immaculate condition Estate sale, must sell, phone 743-5924.

'68 VOLKSWAGEN FASTBACK, in good condition, new extractor exhaust system. $850. 382-9570 between 2 and 5 p.m.

'72 MUSTANG, LIKE NEW, LOW miles, 351 Cleveland, power steering, power brakes. $3400 or closest offer. 383-9423.

1968 PONTIAC LAURENTIAN 4-door, power steering, radio, very clean, $750. 477-2480 after 5 weekdays.

1972 TOYOTA COROLLA 1600, all new Michelin radials, low mileage, excellent condition, $2,000. 385-4785 after 6.

CHEAP TRANSPORTATION
1969 Plymouth Fury, 4 door, 318, automatic, winter tires, good interior and exterior, $425. 386-0384.

1967 DODGE DART, 6 CYLINDER automatic, 4-door sedan, $700. Days, 386-4610, evenings 6 to 9, 595-1429.

1973 VW BUG, EXCELLENT CONdition; $2100 or best offer. Call after 5 p.m., 598-7710.

151 SPORT, IMPORT CARS

Quality Used Vehicles

'76 Peugeot 504 GL, sunroof, AM-FM cassette deck, standard shift, silver, 30,000 miles. $5,595.
74 BMW 2002, metallic silver, 37,000 miles, $5,495.
73 Volvo 1800 ES sports wagon, leather upholstery, fuel injected, 4-speed with electric overdrive, metallic beige, 21,000 miles. $6,995.
Fenner Motors Ltd.,
3351 No. 3 Road,
Richmond, B.C.
DL 0429A 112-273-6465

JAG XJ6
Sacrifice sale, one owner, 17,500 miles, $8700. Call 592-2431 or 598-7689.

1974 260-Z, LIKE NEW, LOW miles, loaded with options, $4,400. 478-5130.

RARE CLASSIC TVR-2800 V-6, $3000, HOME 595-6172, OFFICE 384-0584, Rob Hopkins.

1971 MGB, OVERDRIVE, WIRE wheels, good condition. 598-2662 between 4:30 and 6:30.

'69 BMW 2002, GOOD RADIALS, must sell, $1195 or best offer. 598-2344, 388-5923.

1969 FIAT SPYDER CONVERTible, top shape, $1050. Offers. 656-6806.

'68 ROVER 2000 TC, EXCELLENT throughout, asking $1850, 382-4931, 477-6357.

71 FIAT SPORT SPYDER, NEW tires, new top, good condition. 479-8084.

1970 FIAT 124 COUPE, 5 SPEED, 43,000 miles, good condition. $1800. 477-7509, evenings.

1952 JAGUAR MARK VII, MUST sell, good condition, best reasonable offer. 652-4320.

MOVING MUST SELL, 1969 FIAT Spyder, $795 or offers, after 6. 386-0653.

'72 PORSCHE, 914 SUPERB CONdition, original owner, $4,400 or offers, 384-5458 or 385-9777.

1975 STINGRAY, 4-SPEED, REmovable top, low mileage, offers. 592-2142 or 388-6474.

WANTED
Morgan plus 4 or 8, reasonably priced. 477-4832.

TRIUMPH GT6+, EXCELLENT condition throughout, $1800. 477-0218, 477-1344.

1972 JAG XJ6, 53,000 MILES, AIR conditioning, $7,900. Phone 743-2184.

1975 RABBIT 4-SPEED, RED with black interior, $3400 firm. 384-4477 evenings.

73 MIDGET, 25,000 MILES, ROLL bar, excellent condition. Offers. 592-9858.

1969 FIAT SPYDER CONVERTAble, top shape, $1050 offers. 656-6806.

'64 VOLVO, 544, B 1,800, MICHElin Radials, and more. 388-9548 after 4.

1973 MGB GT, NEW MICHELINS, exhaust, $200 cassette deck. 382-6478.

IMMACULATE '75 TR6, MANY extras and very low mileage. Offers, 386-2089 after 5.

1970 CHEV NOVA 6 CYL. AUTO, $1450 O.B.O. Phone 743-2967.

1967 VOLKSWAGON, IN GOOD running condition, $650. 385-7365.

1960 ENVOY, GOOD SNOW tires, needs work, $100. 477-1730.

1974 JEEP RENEGADE, $4,650 just tested, 385-5217.

1972 DATSUN 510, TESTED, radio, $1,400. 474-1895, 386-9180.

1965 BUICK LASABRE GOOD condition, first $300, 477-3397.

1974 AUDI FOX, SUNROOF, AUTOmatic. 592-0597.

1960 XK150 JAGUAR, 1969 CAmaro, 1968 Corvette. 479-3956.

1976 280Z WARRANTY, 4,000 miles, $6800. 477-9207.

1972 MG MIDGET, GOOD CONDITion. Offers. 384-9473 or 595-2412.

154 TRUCKS, BUSES and VANS

ENSIGN Dodge TRUCKS AND RECREATION VEHICLE CENTRE

QUADRA AT CALEDONIA

LOOKING FOR A USED TRUCK? We Probably Have What You Want!

½-TON PICK-UPS
¾-TON PICK-UPS
1-TON PICK-UPS
1-TON CAB - CHASSIS
5-TON CAB-CHASSIS
VANS
SPORTSMAN WAGONS
CAMPERIZED VANS
JEEPS
4 W.D. PICK-UPS
LANDCRUISERS
RANCHEROS
KARY VANS
RAMCHARGERS
IMPORT PICK-UPS

OVER 40 USED TRUCKS TO CHOOSE FROM

SEE THE TRUCK SPECIALISTS AT

ENSIGN

DODGE TRUCK CENTRE
QUADRA at CALEDONIA
386-2411
Ask for Truck Sales
Dealer Licence D-495B

CHEVY VAN

Beautiful looking 1974 Chevy van, with 29,000 miles, fully customized done inside with shag rug and crushed velvet, in mint condition, plus many more things too numerous to mention, phone 642-3196, 384-3792 by appointment only.

FOR SALE, 1976 FORD $350, Super Camper Special, fully equipped, 1975 Western camper, fully equipped, sold as a unit, or separately phone 383-6043 after 4 p.m.

1976 DODGE SE RAM CHARGER, 4x4, 400 cu. inch, 4 speed, low mileage, extras, $7,200. 382-0584 after 5 p.m.

1969 FORD ¾-TON CANOPY, AM-FM, 8 track, saddle tanks, front tire mount, best offer. 477-8674.

56 CHEV ½ TON TRUCK WITH camper, V8 automatic, offers on $1000, must sell by weekend, phone after 5, 477-7469.

74 FORD ½ TON, 390, V-8, CANopy, excellent condition, low mileage, many extras. 382-1203.

'72 FORD ¾-TON CREW CAB. Big six cyclinder engine, with homemade camper, $2300. 642-5384.

1971 CHEV ½ TON, CANOPY. Good condition. $2300, firm. 382-4484.

GMC '71 ½-TON PICKUP, power steering, brakes and canopy, $2650 or offers. 652-5524.

1967 MERC ½-TON, LONG BOX, 3-speed transmission, $1200. 656-2761.

1963 MERC PICKUP, ½ TON, fair condition. After 5 p.m. 382-3004.

1968 DODGE VAN, BEST OFFER after 5 p.m. 474-1473.

1975 DODGE ½ TON. 10,000 miles. Best offer. 598-6193.

1973 FORD PICKUP, EXcellent condition, $2,700. 388-4169.

'65 CHEV ½ TON, 6 CYLINDER with camper. $1200. 658-1182.

1971 DODGE VAN, CUSTOMISED. Asking $3000. 384-5768.

'75 BLUE ONE-TON CHEVY VAN. More information Call 384-9550.

'62 VW VAN CAMPERIZED, tested, offers, 592-9860.

'75 GMC VAN, CUSTOMIZED. 384-4487.

1970 INTERNATIONAL DUMP truck with H plate. 479-3079.

'67 CHEV VAN, SEMI-CUStomized, offers. 382-3803.

73 GMC ¾ TON V-8 AUTOMATIC, $3400. 478-6832.

1976 ½-TON FORD TRUCK WITH canopy. 474-1744.

MUST SELL 74 FORD 4X4, 300 6 cylinder, asking $5100. 385-0194.

'51 CHEV. 2 TON TRUCK, REbuilt motor, $750. 478-7488.

1970 FORD ½ TON, 302 STANdard, $1,800. 386-9326.

1967 DATSUN PICKUP, $700. 478-7415.

154 TRUCKS, BUSES and VANS

EMPRESS PONTIAC BUICK GMC

TRUCKS!
28 late model trucks to choose from, including 4x4s and vans!

OPEN
Mon.-Thurs. 9-9
Fri.-Sat. 9-6
2867 Douglas at Topaz
382-7121 D.L. D01227A

WILLE Has

52 WILLYS Jeep 4x4 P.U. $1995
66 FORD custom van $1295
66 CHEV. Van, 6, auto $1595
66 FORD Homes Wrecker $2495
71 FORD Homes Wrecker $4495
72 FORD Homes Wrecker $5495
72 GMC ¾ ton, canopy $2295
73 DATSUN Pickup $2295
73 VANDURA ¾-ton Van $3895
73 DODGE Explorer ¾-ton $4295
74 CHEV, ¾-ton, full power $3795
74 GMC 5-ton Move Van $8295
75 TOYOTA long box, canopy $3795
75 MAXI 15 passenger Van $4995
75 DODGE Mini Motorhome $8995
75 DODGE ½ ton, canopy $3895
76 DODGE Mini Motorhome $11,500
77 DODGE Mini Motorhome $8995
77 DODGE Van Conversion $5795

Many more to choose from

WILLE MOTORS LTD.
Dlr. D-13645
382-2313
OPEN 9 A.M. to 6 P.M.

TRUCK TRAINING AND AIR BRAKES COURSES

IN NANAIMO
SAFERWAY DRIVING SCHOOL
PHONE 758-3421, NANAIMO

'54 MACK HD TRACTOR FIFTHwheel wrecker, Thermo-dyne diesel, tandem on air. 5x3 trans, 1100-24 rubber with new 75 ton winch equip., with 500', ⅞" cable, 18' gin poles and new HD Fairleed, Holmes hydraulic, 15 ton tow assembly. Orig. 80,000 miles. In very good condition, ex-army $17,500, 748-8837, 746-5912.

1970 FORD ½-TON, V-8, OVERload springs, carefully maintained and in top shape, low mileage, canopy and hitch, suitable for camper or trailer, $2200, at 214 Island Highway, Ladysmith. 112-245-7324.

1970 JEEP WAGON, V-8, AUTOmatic, power tilt steering, power brakes, bucket seats witth console, luggage rack, radio. Call 386-6511, ask for Ken, VICTORIA 4-WHEEL DRIVE, 597 Hillside at Rock Bay. D-13531.

76 GMC SUBURBAN
(2500 Series), 4 wheel drive, 4-Dr., 9 passenger seating, V-8 auto., power steering, power brakes, tilt wheel, only 6,000 miles. DEPAPE MOTORS LTD., 760 Johnson St. 384-8035. D-00264A.

1975 FORD ¾-TON F-250, PS, PB, auto, radio, dual gas tanks, 9.50x16.5 tires, deluxe wheel covers, c-w 36 insulated canopy, roof racks and two snow tires. $5,500 or offers. 478-2796.

1968 FARGO, 59,000 MILES, GOOD condition, $1250. (112) 743-5829.

'60 GMC 1-TON FLATDECK, CAN be seen 2516 Fernwood. Offers 595-7703.

1974 FORD SUPER VAN, FULLY camperized, awning, 110 power, auto., economical 6, $5500 or offers. 384-5656.

1976 ¾-TON FORD XLT 460 motor, power steering, disc brakes, many other extras. 477-2275.

URGENT, MUST SELL IMMEDIately, 1974 Ford ¾-ton 4x4, 360 automatic, PS, PB, offers. 592-0613 or 112-245-4993.

'72 FORD 250 PICKUP, CAMPER special, P.S. and P.B. dual tanks, rebuilt automatic, new tires. Excellent condition. 479-4105.

TOYOTA HILUX PICKUP, 1973, good condition, deluxe canopy, extra new tires and rims, $2000 or offers. Phone after 7 p.m. 384-7530.

1976 FORD, ¾ TON, AUTOMATIC, 390 with power, $5100. Trade for Corvette, Westfalia or equivelant. Phone 477-2698.

1973 GMC ½ TON, IMMACULATE condition, 25,000 miles, 350 automatic, ps, pb, radio, $3,700. 598-6672.

1976 DODGE VAN, CAMperized, 6,000 miles, excellent condition. Phone 385-4029.

'74 ¾-TON FORD CUSTOM, DUAL tanks, 22,000 miles, 360, automatic, $4700. 386-0692.

1970 FORD ½ TON, GOOD shape, never used commercially. 2833 Admirals Road.

1973 FORD ½ TON, 360, 4 SPEED, new tires, good condition, best offer, 384-8506.

1970 INTERNATIONAL TRAVELall, 304 V-8, 4 speed, posi rear end, very good condition. 383-2954.

1971 CHEV VAN, 350 AUTO. camperized. Needs body work. Asking $1700. 479-2719.

'69 GMC, WITH SMALL CAMPER, V8 automatic, excellent condition. $2395, 383-7991.

'74 FORD VAN V8, AUTOMATIC transmission, power steering, camperized, $4700. Call 382-5418.

'73 CHEV. BLAZER 4X4, PS, PB, hubs, four-speed, 25,000 miles, well maintained, $4,450, 477-0591.

'75 VANDURA 14,000 MILES, EXcellent condition. $4,500. or best offer. 478-9144.

'71 ECONOLINE WINDOWLESS van, new paint, tires, transmission, 40,000 miles, $2750. 652-3588.

1973 BLAZER CHEYENNE, V-8, auto., P.S., P.B., $4995 or nearest offer. Phone 746-7505.

1967 DIVCO MILK TRUCK, $95. View at 1293 Goldstream, negotiate at 3070 Leigh Road. 478-0975.

1976 CHEV VAN, INSULATED, roof vent, mags, ps and pb, $5,500. 479-8954 after 6 p.m.

FOR SALE, 1969 FORD F100 ½-ton, 69,000 miles, has new brakes. Asking $2,100. 478-5487.

73 FORD ½-TON, V8, AUTOMATic, power steering, power brakes, $2800. 642-3320.

1971 GMC ½-TON, AUTOMATIC, heavy duty suspension, top condition, $2,150. 743-2849, Cobble Hill.

1967 GMC SUPERIOR, 48-PASsenger school bus, A-1 condition, $3500. 478-8793.

'74 DATSUN P

TRUCKS, [illegible] and VANS

ART CAR SALES
310 Bay 383-8302
TRUCKS and VANS at LOWEST PRICES ANYWHERE. D00286A

1964 2-TON DODGE STAKE, good condition. 384-4408.

1957 FARGO ½-TON, $350 OR offers. 592-7052.

138 TIRES

TRUCK TIRE SPECIAL
10-ONLY 750-16—8-ply Traction Tread at $57.50 ea.
D&D TIRE
1620 BLANSHARD
382-7283

ONE PAIR 10X15 ON 5-STUD Dodge rims. One pair 12x16.5 on 6-stud Chev or Ford rims. Both are Armstrong Flotation tires. One dual wheel 8-stud Chev. 592-0746.

4 NEW SEARS L78-15 WHITE wall summer tread, 4-ply, tubeless, 30,000 mile guarantee, $180 new — $110 take, 479-3161.

USED TIRES AND RIMS
Reasonable prices at 385-3512.

1953 GMC STEP-IN VAN, 20,000 on rebuilt, Cammy 477-5408.

160 PARTS, ACCESSORIES

WHEELS—TIRES
FOR
4 WHEELERS!

Mounted, balanced, and ready to go! Will fit Jeep or Chev. Trucks, (6 hole). 15x8 WHITE SPOKE with 1100x15 DUNE DIGGERS.
SET OF 4 $495

DESERT DOG RETREADS
$42 ea.

15x8 WHITE SPOKE (some marks) Reg. $54.95
TO CLEAR! $35 ea.

FOR IMPORT TRUCKS!
1 SET ONLY
1 set only
White Spoke Wheels with Armstrong Super Prowler tires, mounted, ready to go!
SET OF 4 $364

REG MIDGLEY MOTORS LTD.
PARTS DEPT.
385-8756
736 Cloverdale Ave.

RADIATOR REPAIRS, FAST TOP quality repairs at Maurice's Auto Body, 427 Bath St., phone 386-3441 or 384-8094. Located behind the Burnside Pay and Save Gas Station.

1965 FURY III HARDTOP, power brakes, power steering, body in fair condition, rebuilt automatic transmission, 318 motor, needs work. Whole or parts. Offers. Phone 383-0735 after 6.

FORD 289, COMPLETE, DISASsembled, hot tank, ready for rebuild, $60. 2V Ford carburetor, $5; 4V and high-rise manifold from 289 h.p., $50. 479-6542.

327 ENGINE PARTS OR WHOLE. 1 set of .020 bearings, 355 rear end for '55 Chev. will fit '64 Chev. 383-3994.

'58-'67 VW BUG ACCESSORIES. Black and grey vinyl seat covers, rear parcel shelf, under dash shelf, etc. 386-0160.

1970 350 c.i.d., LT1. 2,000 MILES on professional rebuild, bills for all new parts. Runs strong. 656-5767 after 5:30 p.m.

Used Volkswagen Parts
Over 1 acre of VWs being dismantled. Call B.C. Auto Wrecking Ltd. 652-1181.

1970 225 SLANT 6 MOTOR, trans., rad. 60,000 miles. Right front fender for '64-'66 Valiant. 656-3489.

FOR SALE: 1965 CHEVY II, parts or whole, good shape, 2-speed power-glide transmission. 479-3131.

WANTED — PRE-40 FORD drop-front axle. Sell '70 Ford narrowed rear end housing and axles. 656-2405.

VICTORIA 4-WHEEL DRIVE
FREE WHEELING HUBS for any make of 4-wheel drive. D-13531.
597 Hillside at Rock Bay 386-6511

VW PERFORMANCE PARTS from Bow-wow, Big Bore Kits, fibreglass fenders, Bala kits, etc. B.C. Auto Wrecking, 652-1181.

FOUR WIDE GOODYEAR RADIals with Spyder slot mags, like new for Ford or adaptable to VWs. Best offers. Phone 383-2841.

1970, 350 C.I.D., LT1 2000 MILES on professional rebuild, bills for all new parts. Runs Strong. 656-5767 after 5:30 p.m.

1956 AND 1957 NASH METROPOLitans, parts or whole, good motor, 2 good transmissions, new brakes, etc., etc. 384-0248.

1964 VOLKS, 70,000 ORIGINAL miles, front damaged, good motor and transmission, $200. 383-6020, 382-9365.

2 CHEV Y194 HEADS, HOLLEY 650 and manifold. Chevy misc. parts. Saturday 1 to 8, Sunday 9 'til 3. Elaine North, 656-4580.

VALIANT MOTOR, 273 C.I., V-8, with transmission. Can be seen running. 112-748-9983.

WANTED: 1968 MERCURY OR Ford hood, grill and right fender. $79 — 2512 after 5.

NEW SET OF 411 CHEV REAR entry gears, best offer. Gary, 385-2066.

FOUR AUSTIN 1100 RIMS, $6 each. 592-6863.

VOLKSWAGEN PARTS
And repairs. Import Car Centre. 2810 Rock Bay Ave. 382-1815.

1964 VALIANT 2-DOOR HARDtop, runs, whole or parts, $70 or best offer. 479-7023. 730 Daffodil.

FORD 352 V-8 COMPLETE, 35,000 miles, can be seen running, $250 or best offer. 479-1247.

WRECKING '64 MERCURY STATIONwagon, '65 Ford van, '62 Consul. Ray, 477-4010.

1965 FORD CUSTOM, TESTED, running, complete or parts. 652-3428.

1965 COMET TWO-DOOR, BODY parts, radiator, starter, rear end, etc. 383-9891.

TR 6 SOFT TOP, IMMACULATE condition, 6 months old. $85. 592-3013.

1963 VOLKSWAGON, GOOD body, engine needs repair. $100. 477-4171.

WRECKING 1964 INTERNAtional Travelall, V-8 304, whole or parts. 386-1966.

MAZDA ENGINE AND TRANSmission, 1973, seats, and misc. parts. 652-1532.

1963 CORVETTE
Good 4-speed, seats, etc. 385-3512.

1972 DATSUN MOTOR, TRANS., headers, as a unit or separately. Phone 746-7506.

1966 AUSTIN 1100, REBUILT motor and trans, running condition, parts or whole, 592-3076.

1967 327-375 H.P., COMPLETE bell housing and clutch, $650. 642-3023.

'66 FORD WAGON, 9-PASSENger, power steering, power brakes, as is, $225. 658-8856.

WANTED: 2 CHROMIES TO FIT '70 series tires for Dodge. Preferably Keystone. 479-2119.

1960 CONSUL FOR PARTS, SWAP for what have you? 479-3689.

1963 GALAXIE, AND TWO 352 V-8s. 642-5134.

JAGUAR PARTS
743-2849, Cobble Hill.

1957 HILLMAN MINX, RUNNING, $50; 1968 Epic, $50. Phone 479-3576.

AUSTIN MINI PARTS FOR SALE. View at 9601 7th Street, Sidney.

WRECKING '67 FORD
595-0587.

1968 CHEV CAPRI, SELL FOR parts. Offers. 478-6658 after 6 p.m.

160 PARTS, ACCESSORIES

1970 CHEV 2 DOOR HARD TOP, less engine and trans, $300, '66 Pontiac, 2 door hard top $75, '72 Chev 3 speed turbo $175; Hurst competition plus $45. 30 and 40 over, 327 engines, heads and intake manifold, '67 Camaro hood $30. Exhaust system $25. Offers on all. 477-5142, 479-7486.

OPEN NOW
Come and see Victoria's largest stock of Hi-Performance auto accessories and parts.
Mon.-Fri. 9-9, Sat. till 5
D. G. AUTO
3244 Douglas 382-4012

Custom Paint
Body Work
Fender flares, rust removed. 478-3874 day or night, ask for Doug.

SETS OF FOUR
—15x8 white spoked mags
—15x8 RV wheels.
—10x14.5 black steel wheels.
VICTORIA 4-WHEEL DRIVE
597 Hillside at Rock Bay, 386-6511
D-12521

162 AUTO REPAIRS, SERVICE and TOWING

VOLKSWAGEN
Parts and Repairs
Import Car Centre
2810 Rock Bay Ave. 382-1815

GLASS BEAD BLASTING, IDEAL cleaning for pistons, manifolds, etc. 386-1236.

163 CARS AND TRUCKS WANTED

WANTED TO BUY
TOP QUALITY CARS
DePape Motors Ltd.
760 Johnson 384-8025

THOMAS PLIMLEY
Top Dollar Paid
For good used cars, trucks, and older domestic models.
SEE: KARL BENN
AT PLIMLEY'S
1010 Yates 382-6121

22 FT. EX-NAVY LAUNCH, 95 h.p. Vauxhall, mest, boom, excellent for diving or fishing, sleeps two, sink. Offers to $1700 or swap for truck. 656-5313.

ESQUIMALT AUTOMART LTD.
480 ESQUIMALT 382-7195
CASH FOR YOUR CAR OR TRUCK
WE ALSO CONSIGN

SIX CYLINDER MEDIUM SIZED car, low mileage. Phone 592-0717.

168 CAMPERS, TRAILERS and MOTOR HOMES

FENNELL'S
TRAILER SUPPLIES LTD.
Parts—Propane—Repairs
CANOPIES
2 styles of VAN-TOPS
Custom Building and Van Conversions
6459 Patricia Bay Hwy.
652-3941
OPEN 7 DAYS A WEEK

BOB'S
MOBILE HOMES LTD.
25 Crease 386-3623
DL 00414A

TRAVEL TRAILERS
5TH WHEELS
MINIHOMES
PARTS—PROPANE
SERVICE
386-3623

IMPALA CAMPING WORLD
TENT TRAILERS
Lionel — Leisurecraft
Low, Low Off-Season Prices!!!
Travel Trailers and 5ths
Boler — Road Runner
Mini and Motorhomes
Winnebago, Empress, Brougham
Insulated Truck Caps Only $389
Propane — Accessories
Service — Sani-Station
7 DAYS A WEEK 656-5504
Pat Bay Hwy., Sidney Dlr. 15802

OKANAGAN
CAMPERS — TRAILERS
PARTS — ACCESSORIES
—REPAIRS—
LOGAN'S R.V. SERVICE CENTRE
650 Burnside near Douglas
384-0213

SIDNEY CAR MART
for
LEOCRAFT or ITASCA
Motorhomes
All Trades Welcome
9757 5th St. D.01591A 656-2432

DOGWOOD TRAILED SALES
PARTS — PROPANE
RENTALS
RANDELL TRAILERS AND CAMPERS 478-6841
2630 Deville Road
Dealer Licence D 12587
Highway 1 at Millstream Rd.

ARE YOUR TRUCK SPRINGS ADEQUATE?
We sell and install DENDOFF overload springs for all Trucks including imports! Phone 384-0213.
LOGAN'S R.V. SERVICE CENTRE
Burnside East, near Douglas.

1965 16' HOLIDAY TRAVEL Trailer, sleeps six, propane fridge and stove with oven, 12 and 110 volt electric systems, in good condition. Offers up to $1,500. 656-6055, evenings or 652-3973 days.

BOLOR TRAILERS
1975 models — brand new — never used — repossessions — $2495 or best offer. Call 384-8851 Borg-Warner Acceptance Canada Ltd.

1972 TERRY TRAILER, 23 FT., top condition. Air conditioned. Forced air heat. Tub and shower. Sleeps six. $4,750 plus tax. Phone 656-2239.

1972 PROWLER 20-FT. TANDEM, self-contained, many extras. $4,200 or best offer. 382-5960 after 4:30 p.m.

1974 WESTPHALIA, 8,000 MILES, mint condition. Extras. $6,500. 479-5750.

1965 KUSTOM KOACH, 16 FT., stove, fridge, elec. brakes, etc. Very clean, $1700. 748-1450 Duncan.

1975 21' PROWLER TRAVEL trailer, fully self-contained, excellent condition, $8000. 478-5466.

ARIZONA ANYONE? RENT OUR deluxe 1976 mini motor home. 479-7071.

VW WESTPHALIA CAMPER van, excellent condition, $3,500. 383-2073.

FOR SALE, GOOD SCHOOL BUS for camper remodelling. Phone 384-1216.

1974 VANGUARD TRAILER 14'9", stove, furnace, icebox, sleeps five. $2850. 656-4791.

9½' SECURITY CAMPER, JACKS, boat rack, tape deck, etc. etc. $2895. 388-9386.

1969 DODGE CAMPER VAN, after 12:30 p.m. 386-8004.

1976 8' CANOPY DELUXE, OPEN to offers. 383-7351.

8' HOME BUILT CANOPY, $275
479-3689

RENT MINI MOTOR HOME. $135 weekly, 5c mile. 477-4191, 386-6316.

CAMPERS, TRAILERS and MOTOR HOMES

S. J. PEDEN
LTD.
VANGUARD
JUST ARRIVED
77 20½ FT. Mini-Motorhome, redesigned with larger bathroom and
77 22 FT. MINI-MOTORHOME this year featuring deluxe 1-pce. full fibreglass roof.
These new classy motorhomes are a must see!

USED CLEARANCE
3— 21 ft. VANGUARD Mini-Motorhomes, 8,000-14,000 mi. From $12,495
2—'76 9½ VANGUARD Campers $ 3,195
'75 21 ft. VANGUARD Mini-7000 mi. $11,995
'70 FORD ¾ c/w Travelair 11 ft. $ 4,590
'72 THUNDERBIRD 10' Loaded $ 2,495
72' EMPEROR Mini-home $ 7,995
'75 VANGUARD 11 ft. fibreglass roof $ 4,495

PARTS SPECIALS
BUBBLE SIDE WINDOWS for VANS
16 x 33 Reg. $86.50 Special $64.95
17 x 33 Reg. $95.50 Special $71.95
24 x 70 Camper doors Reg. $98.30 Special $74.95
Safari Toilet Reg. $115.40 Special $89.95
Slide out truck steps Reg. $22.95 Special $15.95
PROFILED ALUMINUM
—RENTALS—

S. J. PEDEN
LTD.
2855 Quesnel St.
D-13432
386-3464

DOMINION MOTORS
HOME OF
LAYTON — HOLIDAIRE TRAILERS
GALAXIE CAMPERS and CANOPIES
CHINOOK MOTORHOMES
Used Trades
75 NOMAD 18 FT. TRAILER on Tandems, fully self-contained, large 3-way fridge, 4-burner stove and oven, blower fan, sleeps six $4695
75 PROWLER 17 FT. TRAILER, fully self-contained, large 3-way fridge, 4-burner stove and oven, blower fan, sleeps six Was $4295 NOW $4095
73 19-FT. CITATION fully self-contained, with bathroom side, and Gaucho in rear with top sleeper.
"IDEAL FAMILY UNIT" AT $3995
BRAND NEW Shipment of CHINOOK MOTOR HOMES Have Just Arrived
(1 only 1976 model left at 1976 price.)
PARTS, ACCESSORIES REPAIRS
HOURS OPEN
MON. to SAT., 8 A.M. to 5 P.M.
1703 BLANSHARD ST.
(Across from Hudson's Bay parking lot), Victoria, B.C., 385-5012
Dealer Licence Number D-5536

Overstocked
TRADE INS
MUST GO
1975 PROWLER 20 ft.
1973 HOLIDAIRE 23 ft.
1975 TERRY 19 ft.
1974 SUNSET
1973 TEDRY 24 ft.
1976 TRAVELAIRE 17 ft.
1967 SCAMPER 16 ft.
1967 ALOHA 18 ft.
1976 JAMBOREE 22' Mini Home
1974 TERRY 16 ft.
THESE ARE SOME OF THE BEST TRADES IN TOWN. LET US PUT A DEAL TOGETHER JUST FOR YOU.
COASTLINE
TRAILER CENTRE
1621 ISLAND HWY 478-0933
(Across from COLWOOD'S Farmers Market) WEEKDAYS 10 a.m. 'til 6 p.m.
D113719

TILLICUM FURNITURE
2612 Sooke Rd.
Makes camper, trailer and boat cushions. Any size or shape. Full selection of materials available. Free estimates. Winter discounts now in effect. 478-0522.

NEW DODGE MOTOR HOME, NO miles, 22' over-all length, 318 automatic, power brakes and steering, dual wheels, sleeps 5, teak interior, AM-FM stereo quad system. Offers. 386-7690.

1972 11½ FOOT GALAXY camper, bathroom, eye level oven, pressure water, Forest air furnace, locks, on 1966 Chev ¾-ton truck. Price—$3,500. Phone 479-4942 after 5 and weekends.

1972 WINNEBAGO BRAVE, 34,000 miles, V-8 automatic, power steering, power brakes, immaculate, fully self-contained, new cost $17,000, price $9800. Will consider trades. 479-1609.

1950 16½' TRAILER, SLEEPS 5, stove, icebox, reconditioned interior, good family unit in fine condition. $1,100, 1970 Chev. wagon to tow also available. 383-4263.

$1975, 17' FLEETCRAFT trailer—3-way fridge—3-burner stove. Automatic oven. Electric brakes, sleeps 6, excellent. 384-8225.

MODERN, 8' CAB-OVER camper, locks, mirrors, intercom, portable flush toilet, ice box, offers. 652-4113.

CUSTOM-BUILT CAB-OVER camper, sleeps 4, furnace and cook top, with propane tank and frame hookup, $500. 642-5891.

SNOW-BIRD RECREATIONS LTD.
1640 Cedar Hill X Rd. 477-7712
Campers—Trailers—Van Inserts

FOR RENT: WINNEBAGO motor home, low winter rates 477-2764.

ROAMIN' HOMES
Mini motor home rentals
652-2914

1974 21' SECURITY TRAVELLER Motor Home G.M.C., $12,000, 656-2064.

CAMPER FOR SALE. FITS Toyota, Datsun, etc. Phone 384-1777 after 6 p.m.

1974 16' SCAMPER TRAILER for sale, stove, 3-way fridge, furnace, sleeps six. 656-2388.

1975 WINNEBAGO 21' MOTOR home, in A-excellent condition. 477-6972.

COME AND SEE THIS ELEGANT truck and camper at 819 Byng Street. Asking $13,000.

BEST BUY, '72 VW CHIMO camper, 39,000 miles, top condition. 382-9019.

SMALL TRAVEL TRAILER, LOWliner, well equipped, $1,950. 479-1402.

72 VW CAMPER
Well maintained unit, must sell, $4,200. 656-5920.

168 CAMPERS, TRAILERS and MOTOR HOMES

74 EXECUTIVE
29 Ft. Motor Home
Elegant interior loaded with all comfort conveniences, only 10,000 miles. The ROLLS ROYCE of Motor Homes.
New Cost $43,000
TRADE and TERMS $26,500
DEPAPE MOTORS LTD.
760 JOHNSON ST. 384-8025
D-00264A

65 MOBILE HOMES AND PARKS

"HIDDEN VALLEY"
Deluxe 24'x52' 3-bedroom CHANCELLOR on a view lot, in the adult section. A beautifully home — completely landscaped, and skirted with sundeck and carport. To view phone 478-6434, or 478-0034, or 384-2197.
ADMIRAL HOMES LTD.
2500 Florence Lake Rd., Victoria
MCD: 01343A

GUARDIAN VILLAGE
Full city lots on bus line or walk to downtown Sooke. All units skirted, sundecks, and utilities connected. Children welcome. Homes available thru.
Phone 474-1811
CORWIL COACHES LTD
6947 Grant Rd., Sooke

$14,900. THREE-BEDROOM MOBile. Living room, dining room with sliding door to sundeck. Carpeted living room, bedroom. Appliances included. Good location in family park. For information call Mr. Kasemi, 595-2141, extension 07, 9 a.m. to 6 p.m. Interested parties only.

$1725. DOWN
O.A.C.
And Grant, moves you into new 12x68 Moduline, three-bedroom. All setup, skirted and sundecks on regular city sized lot in family park. Payments like rent. Phone Girt Schmidt, 474-1811, Corwil.

12X68 SAFEWAY, 3-BEDROOM front kitchen, living room, utility room, 12x16 addition, makes nice family room, large sundeck, home is located in Cedarcreek Mobile Home Park Mill Bay. Financing can be arranged on approved credit rating. To view please call, Mrs. Pat Saulnier, 386-6191.

NO, ITS NOT PALM SPRINGS. But this mobile home park is lovely. Have a 12x68 3 bedroom 1973 pyramid, just like new. Low price. Pets and children. Financing arranged. O.A.C. Friendly Mobile Homes, 474-1288, Shawnigan Lake 743-4036. Duncan 748-0795 DL01635A

ON A LARGE BEAUTIFULLY landscaped space in Tri Way mobile home park 64x12 deluxe Rollohome, large front living room, newly carpeted, 2 bedrooms also 12x24 Safeway 3-bedroom large living semi-furnished $10,900. Adults only. 384-8791 DLN. 01297A

WHY RENT?
2 bedroom home including pad for less than $250. per mo. with small down payment. Friendly Mobile Homes. 474-1288, Shawnigan Lake 743-4036, Duncan 748-0795. DL 01635A.

LOOKS
With $100 down plus $229.61 per month over 12½ years, you can own this large 60' mobile home, Colwood location on bus route. O.A.C. 478-5642. DL 01573A, Langford Homes.

QUALICUM BEACH
12X60 TWO-BEDROOM MOBILE home, patio doors, fully furnished, washer and dryer, 8x16 porch, set up in adult park, close to beach. Full price, $15,500. For further information phone 752-9638.

SAVE $2000
12x68 new top quality Neonex, three-bedroom. All setup, skirted, sundecks. On large lot. Phone Ross Corby, 474-1811 anytime. Corwil.

12X60 DELUXE TWO BEDROOM Monarch. Includes stove, 2 door frost free fridge and dishwasher. Large living room, lots of cupboards, good condition. Will move to your lot. $10,500. 479-7574.

BY OWNER, 1974 — 24X40 three-bedroom double wide, landscaped lot, includes sundeck, fridge, stove, drapery, wall-to-wall carpeting. Asking $22,500 or nearest offer. Phone 478-7736.

SOOKE, LOVELY PARK 1975. DEluxe home 12x60 2 bedroom with addition. Furnished including 4 appliances. Ask for Clancy at Friendly Mobile Homes, 474-1288. DL 01635A

BUYING OR SELLING?
For a sincere interest in your needs call:
FRIENDLY MOBILE HOMES
1-1002 Goldstream Ave., Victoria
474-1288 —DL01635A

Under $30,000
Incredibly spacious three-bedroom, two full bathroom, 24x64 Windminster on city sized lot. Must see. Phone Corwil, 474-1811.

1972 AMBASSADOR MOBILE home, 12x57', 2 bedrooms, shag carpet, stove, fridge, skirted, storage room, $13,900. No 7—1959 Kaltasin Road, 642-4571.

NEW OR USED DOUBLE AND single wides. All areas. Mini down payment. O.A.C., also bank financing. One rent to own. NEWSTEAD HOMES LTD. 592-0289, 384-8075, pager 240. DL00364A.

HERE'S COUNTRY LIVING!
At its best! Spacious 24x52 3 bedroom DW, 2 full baths, custom installed quality carpet. Low pad rent on extra large lot.

BY OWNER, 1976 24X40' 3-BEDroom Moduline in family park at Shawnigan Lake. Skirting and large tool shed included. A bargain at $23,000. 743-9298.

RENT TO OWN 2-3 BEDROOM mobile home. For details call Friendly Mobile Homes, 474-1288, Duncan 748-0795, Shawnigan Lake 743-4036. DL 01635A.

WANTED: WE WILL STORE and rent your large mobile home for approximately 5 months; excellent references, approximately March to July. 479-6983.

$9,875
2-Bedroom, city bus line; also 2-bedroom close in. Children welcome. 592-0289 or 384-8075. Pager 240. NEWSTEAD HOMES LTD D-00364A.

12', 14' AND 24' WIDE HOMES. Modular, park space, lease land, used units and a listing service with no listing fee. Ronyvon, 478-7549 or 474-1928. DL01539A.

MUST SELL: 1974 12X60 LEADer, two bedrooms, fridge, stove, carpets, drapes, immaculate, close to schools, stores, lake, new family park, $12,500. 743-2066.

14X70, FURNISHED OR UNFURnished with dishwasher, garburator and smoke detector. Phone Len at 642-3237.

ONE DOUBLE WIDE AND ONE single wide for sale in Goldstream Ville Mobile Home Park. Adults only. 478-1535.

10X50 MOBILE HOME, LOCATED on pad close to town, pets welcome, 4:30-6 or after 9 p.m. $11,000. 479-8985.

12'X68' NEONEX, 2 BEDROOMS, living room with patio doors, den, fireplace, family park, ocean view. 642-4180.

GOLDSTREAM
MOBILE HOMES LTD.
478-1751 2994 Jacklin Rd.
D.L. 01280A

12X60 PARAMOUNT, 8X12 ADDItion, plus sundeck off 8x8 covered porch, wall-to-wall, drapes, fridge and stove, $15,000. 478-2741.

LOOK! 12X56 FURNISHED bedroom including stereo, Friendly Mobile Homes. Ask for Bob, 474-1288. DL01635A.

CLOSE IN, 5 MIN. FROM VICtoria. Excellent buy on this 12x50 2 bedroom. Call Kathy at Friendly Mobil Homes. 474-1288. DL01635A.

FRIENDLY MOBILE HOMES
1-1002 Goldstream Ave. 474-1288-24 hrs, Duncan 748-0795, Shawnigan Lake 743-4036. DL01635A.

NEW 12X60, $13,900 IN FAMILY park. Walk to shop, Ronyvon, 478-7549 or 474-1928. DL 01539A.

12X68, 3-BEDROOM BENDEX Paramount Trailer, all reasonable offers considered. 478-9949.

ARE YOU MOVING TO THE mainland? Clean mobile home in nice location. Phone 382-8334.

FAMILY PARK, 14X70, DISHwasher, $20,995. Ronyvon, 478-7549 or 474-1928. DL 01539A.

1973 12X60' SAFEWAY, 2 BEDrooms, fridge and stove included, $10,500. Phone 746-7280.

169 MOBILE HOMES AND PARKS

Robinhood
SALES AND SERVICE
FRANCHISE DEALER FOR HOMCO AND MANCO
2714 Sooke Rd. 478-9912, 478-9517
DL 00422A
OPEN 7 DAYS A WEEK

ELEGANT LIVING
On large corner lot overlooking Brentwood Bay. Spacious kitchen includes appliances and eating bar. Formal dining room with buffet and hutch. 18'x16' living room. Versatility room serves as den, TV room or pool room. Wet bar. Master bedroom has dressing area and ensuite. This home is only $52,053.
Ronyvon
DL. 01539A
478-7549 474-1928
CORWIL COACHES LTD

WATERFRONT
1152 sq. ft. deluxe Can Amera double wide on this exciting southern view lot. Renting at only $95 per mo. 2 bedrooms and den — 2 sets of plumbing — maple cupboard drawers — all quality material. Ph. Ross Corby at 474-1811.

NEAR SHAWNIGAN LAKE
24x60 1975 model DW. 3 bedrm, family room, wet bar, full ensuite. Closets galore. A real beauty.
FRIENDLY MOBILE HOMES
1-1002 Goldstream Ave., Victoria, 474-1288-24 hrs. Shawnigan Lake 743-4036, Duncan 748-0795 DL01635A.

LIVE ON THE WATER! FLOATing home featuring 500 sq. ft. of luxurious living, 5 minutes to downtown, living and dining combined, kitchen, bedroom, and 3-pce. bath, w-to-w, curtains, fridge and stove and fireplace included. Asking $17,500. 382-2741.

Need a home located? Unlocated? New? Used? Over 100 to show from Victoria to Parksville.
FRIENDLY MOBILE HOMES
474-1288 24 hrs., Duncan 748-0795, Shawnigan Lake 743-4036 DL 01635A.

MOBILE HOME FOR SALE
Partially furnished, 10x55, two-bedrooms, three appliances, sliding patio doors, garden shed. To be moved. Phone 478-9740 after 6 p.m. except Thurs. and anytime weekend.

GOOD SELECTION OF PREowned homes on display on our lot. 10' wides and 12' wides, priced from $3995 and up. Gordon's Mobile Sales Ltd. 3 miles South of Ladysmith on Island Highway. Phone 245-3946. DL00237A.

12X60 SHELBY, COMPLETE with 10x30' addition. Set up in family park, Gordon's Mobile Sales Ltd. 3 miles South of Ladysmith on Island Highway. Phone 245-3946. DL00237A.

TO BE MOVED
1972 Pyramid 12x60. Excellent buy.
FRIENDLY MOBILE HOMES
474-1288 24 hrs., Shawnigan Lake 743-4036, Duncan 748-0795. DL01635A.

1974 12X68' GLENDALE, FURnished, 2 bedrooms, dining room, carpeted throughout, 200 sq. ft. of cabana, carport and sundeck, fully skirted, fany extras. On lot in mobile home park. 642-4292.

'66 SUBURBAN 56X12 2-BEDroom, centre living room and kitchen, new oil furance, wall to wall in living room and kitchen. 100-amp. service, cable. On the ocean, Saseenos. 383-0897.

SOOKE
On private property, nice 22x44 DW, 3 bedrms. 4" walls, duroid roof.
FRIENDLY MOBILE HOMES
474-1288 24 hrs. DL01635A

68X12 CHINOOK, SECLUDED park lot, 30 Min. from Victoria, 3 bedrooms, utility room, added closed porch. Wall-to-wall carpet, drapes, fridge, stove, $19,500. 595-6974.

14' WIDE
TRIANGLE HOMES (Victoria) Ltd.
D.L. 01668A 478-1774

BRAND NEW 12x68, DISHWASHer, skirting, cedar shed, large lot with sea view overlooking Brentwood Bay. 385-8385, 388-6275 pager 2594 anytime.

1575 12X68 BRITTANY 2-BEDRM mobile home, W-W carpet, built-in dishwasher. Located on own property. Village sewer and water. 749-6229.

FOR RENT: 12X40 BENDIX 2 bedroom, large addition and enclosed front porch. Large lot. 20 min. to downtown. Ronyvon, DL01539A. 478-7549, 474-1928.

Laaki 24x40, 2 bedroom DW. Very large master bedroom, 4 appliances, 2 decks.
FRIENDLY MOBILE HOMES
474-1288 24 hrs. DL01635A

SAVE $10,000, ON CRAIGFLOWER Road, beautiful 24x48, extras. 385-8385, 388-6275 pager 2594 anytime.

BAYVIEW, WALK TO SHOP, BUS route, family park. 15 min. to Victoria. $16,900. Ronyvon. DL01539A. 478-7549, 474-1928.

DOUBLE WIDE, BRAND NEW 52x24, 2 bedroom, family room, 2 baths, set up for immediate occupancy. Phone Len, 642-3237.

68x12' THREE-BEDROOM FURnished, 12'x20' addition and expanded living room. Phone Len, 642-3237.

BEAUTIFUL SPACIOUS PARK, 12x68 deluxe, 4 appliances. Family, pets. Ask for Phoebe at Friendly Mobile Homes, 474-1288. DL01635A.

LANGFORD
24x40, 3-bedroom DW., 1974 model. Must sell immediately. 474-1280.

LANDSCAPED, SUN PORCH, 2-bedroom, sea view park in Sooke. $12,800, phone 642-5075.

1976 8X35 TRAVEL TRAILER C-W Tipout. Call Bob at Friendly Mobile Homes. 474-1288. DL01635A

14X70, BRAND NEW, SET UP for immediate occupancy. Phone Len, 642-3237.

FOR SALE, WHEELS, AXLES and hitches. 478-9912.

68X12 DIPLOMAT 2-BEDROOM, fully furnished. 478-5537.

175 HOTELS

DOMINION HOTEL, 759 YATES, centre of city, weekly and monthly rates. 384-4136.

CHERRY BANK HOTEL, 825 Burdett, off season weekly rates from $25 per week. 385-5380.

178 SUMMER HOMES, COTTAGES, RESORTS

SKI WHISTLER
Studios to three bedroom condos. GARO, Box 190, Whistler, 932-5385.

185 CONVALESCENT AND REST HOMES

NICE SEMI-PRIVATE ROOM available in small rest home. Fairfield area. 384-1750.

190 ROOM AND BOARD

ROOM AND BOARD OPTIONAL for business people, private entrance, completely furnished in newly renovated, two-storey house, Esquimalt area. 386-1201.

PRIVATE ROOM WITH GOURmet board in Fairfield, suitable working woman or student, $175. 385-8234.

CRAIGMYLE GUEST HOUSE
Excellent meals, room available now. 595-5411.

BETWEEN DOCKYARD AND Naden, $125 a month. 383-2289 anytime.

WARM ROOM AND GOOD board for retired independent elderly person. 383-1604, 386-1710.

ROOM AND BOARD FOR WORKing gentleman, Esquimalt area. Private room. 382-4028.

NEEDED FOR UNIVERSITY student within walking distance to University. 479-5100.

ROOM AND BOARD AVAILABLE February 1, $190. 595-2898.

193 ROOMS TO RENT

BEAUTIFUL WATERFRONT home near University. Office furnished room and private bath, full kitchen privileges to responsible UVic student, female, 23 and over, for $100 reduction in rent in exchange for light chores. 477-4439.

JUBILEE HOSPITAL
Furnished bedsitter, suit lady, clean, share kitchen and bath with one other lady. Free laundry, $125 month. Westcoast Management, 382-3721 or after 2 p.m. 383-4005.

FURNISHED, GENTLEMAN only. Clean, share bath and kitchen, Bay-Cook area, $25-$35 weekly. West Coast Management, 382-3721 or after 2 p.m. 383-4005.

TWO LIGHT HOUSEKEEPING rooms to rent, 1 one-bedroom apartment, partially furnished. Fairfield area. Phone 383-4307 or 382-7883.

WINTER RATES, FAIRFIELD area, comfortably furnished room for quiet working person, shared facilities. 382-0525.

ROOM TO RENT, KITCHEN PRIvileges. 2214 Belmont Ave., 595-8361. $100 per month.

1 LARGE ROOM AND ¼ PARTnership in house $90 a month. 595-0836 between 4-8.

ONE BEDROOM SUITE, SHARE bath, girl only, $140, Fairfield. 386-0642.

FURNISHED ROOM, NON SMOKing female student only. Jubilee area, $110. 595-4620.

NEAR WOODWARDS, BASEment, sleeping room, young girl only, $60. 382-7020.

ROOM, SHARE FACILITIES, PRIvate entrance, $115 includes utilities. Call 384-5756.

COMFORTABLE BEDROOM, FEmale student only or teacher, Shelbourne, Mt. Douglas area. 477-0624.

2 ROOMS FOR RENT IN FAMILY home, girls preferred. Phone 386-7671 after 5:30 weekdays.

FURNISHED BEDROOM, USE OF kitchen, $95 a month. Phone 385-0059.

CLOSE IN FOR QUIET WORKing man. 388-4550.

CLEAN, LARGE ROOM, FOR working man or student. 652-1374.

197 HOUSEKEEPING ROOMS TO RENT

HOUSEKEEPING ROOM FOR female student, 2 miles from UVic, near McKenzie bus route, separate living area, cooking facilities, private entrance. 479-2277.

HIGH ROCKLAND, OCMFORTAble, furnished room in large home. Refrigerator, cooking facilities, cablevision, separate entrance, $100 including utilities. 598-7849.

ONE LARGE HOUSEKEEPING room, share bathroom also two bedroom suite, share bathroom. Jubilee area. 595-3864 after 4 p.m.

REDECORATED FURNISHED room, large closet, alcove with fridge, cupboards, share kitchen, bath, $98. 384-4370.

JUBILEE, LARGE ROOM AND kitchen for working lady only, share bathroom with two ladies. 595-5457.

$85. WALKING DISTANCE TO town open for rent. 11 a.m. to 1 p.m. and 4 p.m. to 6 p.m. at 1157 Johnson St.

FURNISHED HOUSEKEEPING room with kitchenette, 2 single persons, $95. 384-0762.

CLEAN, QUIET, OWN KITCHEN with sink. Sober, older gentleman. 1007 Johnson.

YOUNG WORKING PEOPLE TO share house in James Bay. 383-2622.

CLEAN, BRIGHT HOUSEKEEPing room, $100. Men only. 2315 Wark St.

TWO ROOM BASEMENT SUITE with kitchen. $140 per month. 598-4044.

LARGE FURNISHED 3-ROOM unit in converted house. Suit single person, $132. 595-6238 evenings.

ATTRACTIVE ROOMS. HOSPital, University. Gentleman. 1510 Richmond.

LARGE BEDROOM, CLOSE TO town, utilities included. No pets, $95. 382-5521. 2319 Wark Street.

FAIRFIELD, $103. SHARE fridge and bath. 598-1410.

LARGE BED-SITTING ROOM available now, $90. 382-6318.

APARTMENTS TO RENT UNFURNISHED

Beat the Traffic
IF YOU WORK IN
Colwood, Langford
Metchosin
Why not live close to work. Real nice two bedroom, W to W, stove and fridge.
$70 FLATMAN
BY HAPPY VALLEY STORE.
Phone 595-1247 or 478-3674

P. R. BROWN AND SONS LTD.
RENTALS
BACH, suite from $167.00
ONE Bdrm. from $159.00
1 Bdrm. and Den from $225.00
2 Bdrm. from $252.00
3 Bdrm. shag, $315.00
TOWNHOUSES
724 Sea Terrace
Two Bdrm. from $295.00
Three Bdrm. from $330.00
P. R. BROWN AND SONS LTD.
762 Fort St. 385-3435

LANGFORD AREA, ONE LARGE one bedroom suite. Includes living-room, full kitchen, bathroom, private entrance, available immediately, $200 per month. Call 592-6665.

AVAILABLE IMMEDIATELY, for mother with 1 child, 1 bedroom suite, includes stove, fridge, washer, dryer, shag, fireplace and drapes. $200. 595-8606.

2-BEDROOM UPPER SUITE IN older home, Cloverdale area, fridge, stove included, $250, Eland Investments Ltd. 386-8324.

FANTASTIC DEAL, LUXURY studios, ask about our 90-day discount, weekdays 2-9, weekends 1-6. 382-8231.

HILLSIDE AND QUADRA, ONE and two-bedroom suites, no pets or children. Available immediately. 382-9995.

2-BEDROOM, OWN ENTRANCE, in quiet older home. Suitable quiet, mature people. Esquimalt district, $220. Available February 1. 382-0545.

3-BEDROOM, SELF-CONTAINED upper suite in older home. Wall-to-wall, fridge, stove, heat included, $300 monthly. 385-8435.

IN ESQUIMALT
2-bedroom suite, $265 a month, 385-1249. Also

200 APARTMENTS TO RENT UNFURNISHED

OPEN HOUSE
1 P.M. - 5 P.M. DAILY

CAPTAINS' WALK
1357 ESQUIMALT RD.

Whether you drive or bus, you must come to see us. We're on a busy street, but our place is really neat. You may even want to hike it, we known you're going to like it.

This is a modern, well designed and attractively finished apartment which features extra wide balconies, drapes, carpeting, appliances.

Some suites are partially furnished and all rear suites have a lovely seaview. Children will be welcomed on ground and first floors.

B.C. Tel Enterphone controls entry and a quiet elevator whisks you gently to your floor. The laundry is on the main floor and ample parking including spaces for guests is in the rear.

Our Resident Managers, Bert and Nita Reason are always on hand and can be reached in Suite 105, or by phoning 386-3615.

BEACON HILL PLAZA

151 ST. ANDREW AND 140 DOUGLAS
Beacon and Simcoe
—Across from beautiful Beacon Hill Park.
—Well designed apartment.
—Wood-burning fireplaces.
—Cathedral ceiling lofts.
—Cedar roof, trellises and arbours.
—Creative landscaping and courtyard.
—Underground parking.
2-BDRM., 1-BDRM, STUDIOS
LUXURIOUS IN SPACE
BY APPOINTMENT, 384-5242

GORDREAU
(129, 131, 135 Gorge Rd. East)

Several one and two bedroom suites available from $205.00-$295.00 situated on the Gorge waters featuring:

Swimming Pool
Sauna
Recreation Room
Swirl Pool

Please call our resident manager at 383-0530 or 383-9278 for further information.

For further information call:
BROWN BROS. on BLANSHARD
385-8771 (anytime)

NOW RENTING
WYCHBURY COURT
(1037 WYCHBURY AVE.)

In Esquimalt next to the Olde English Inn. Large, bright one and Available for February 1, located two-bedroom suites from $205-$225 for one bedroom and $270-$280 for two bedrooms. Please call our resident manager for appointment to view at 383-0602 or:

For further information call:
BROWN BROS. on BLANSHARD
385-8771 (anytime)

JENNIFER MANOR
2524 QUADRA ST.

New apartment block.

Bach. stes from $175.00

1-BDR. stes. from $190.00
P. R. BROWN & SONS LTD.
762 Fort St., 385-3435

ADMIRALS SQUARE
1315 Esquimalt Rd.
1-bedroom suites from $220, 2-bedroom suites from $260, wall-to-wall carpet, fridge and stove, cablevision provided, washers and dryers and storage room on each floor. Elevator to underground parking. Adults with pre-school children welcome. No pets. For viewing phone 388-9311 or 388-5471.

ESQUIMALT
Modern apartments available immediately and February 1st. Controlled entrance, cable, carpeting, drapes, laundry, etc. Sorry no pets, baby welcome.
1 bedroom from $185 to $205.
2 bedroom from $241 to $263.
For information or appointment phone 382-9618.

ELDON PLACE
Let us help pay your move, into a near-new, spacious apartment with indoor heated pool, sauna, and congenial atmosphere. Located 3225 Eldon Pl.—on bus line near Woodward's. Sorry, no children or pets. Inquire 386-0614.

JAMES BAY, LUXURY APARTments, two-bedrooms, large dining room, living room with fireplace, $160 per month. Phone Mr. Webb, 385-2481.

ONE-BEDROOM APARTMENT, seaview, drapes, wall-to-wall, heat, water and cablevision. Esquimalt area. Mature adults, no pets or children. 383-5639.

NEW 2-BEDROOM APARTMENT, stove, fridge, all utilities, $200 monthly. On Sooke Road, 17 miles from Victoria. 642-5381.

LUXURY 1-BEDROOM APARTment, Fairfield area, fully furnished, colour TV, 6 months, 20th of March, phone 383-2598.

JAMES BAY AREA, BACHELOR and 1-bedroom available February 1, no children, no pets, to view 535 Niagara.

AVAILABLE FEBRUARY 1ST, one bedroom, large kitchen, working couple please, $170. 382-3064 anytime.

1-BEDROOM SUITE, JAMES Bay, quiet. Suitable for adults, $155.53. Available Feb. 1st. 479-6852.

1 BEDROOM SUITE, NEAR Gorge park on bus line, available now, $220, includes heat, light, cablevision, wall to wall. 478-6354.

AVAILABLE NOW, ONE-bedroom apartment. Suit elderly person or couple. Close to town. No pets. 383-8824.

BACHELOR SUITE AVAILABLE February 1st No children or pets. Resident Manager, 382-0815 or 382-6071.

MAYFAIR 1 BLOCK, LARGE modern 1-bedroom suite, Feb. 1st. 3150 Jutland. Small child OK. $202, includes heat and cable. 477-4769.

OAK BAY JUNCTION. ONE-bedroom apartment available March 1st. $180 per month. Sorry no pets or children. 595-2372.

TWO BEDROOM BRAND NEW basement suite, wall to wall carpeting. $245. 479-8769.

RENT REDUCED TWO BED-room deluxe condominium. 477-0295 or 383-6776.

MODERN 1 AND 2 BEDROOM, 45 Boyd St., James Bay. 383-7859.

2-BEDROOM, 220 WILSON, $200. 385-7427.

200 APARTMENTS TO RENT UNFURNISHED

SEASPRAY PROPERTIES LTD./ REALTORS

1333 PANDORA
(Pandora and Fernwood)
2 spacious bach. suites left in this peaceful new apartment. $185-$190. Close to bus stops, 5 minutes from downtown. Small pets welcome.

1253 ESQUIMALT RD.
New large suites. One bachelor at $200, and 1 BR at $220. Available now. Children and small pets welcome.

946 BALMORAL RD.
Bachelor suites at $160. Outside entrances. Downtown. Underground parking.
SEASPRAY PROPERTIES LTD.
386-3124-388-5464, Pager 242

COLWOOD AREA
NEW APARTMENTS NOW RENTING
FREE
CABLE & PARKING
CHILDREN WELCOME
Close to school and shopping centre, large grass play area. Seaview suites. 1 bedroom from $200. 2 bedroom from $265. Phone 478-5040. Baywood Arms. 350 Belmont Rd.

BEACON HILL PARK
210 DOUGLAS ST.
FROM $470.00 PER MONTH
BRAND NEW TWO BEDROOM LUXURY TOWN HOUSES just across from lovely Beacon Hill Park. Walking distance to City, Parliamentary Precinct and the sea. Lots of Parking, privacy. All major appliances supplied. Units have either a fireplace of a Franklin stove.
For appointment to view phone: 595-5446 Vic Smith or 384-1424
Smith Dobson Estates Ltd.

FAIRFIELD — 1 bedroom comfortable suite, suitable for older couple. Available immediately. Rent $171.93.

NEAR JUBILEE HOSPITAL — Comfortable 1-bedroom suite, wall-to-wall, drapes, balcony. Rent $200.50. Available immediately.

To View Any of The Above
Call 384-9335
david burr ltd.
655 Fort St. 384-9335

HARTNELL HOUSE
NEW
AVAILABLE NOW
4 blocks city centre on bus line, wal-to-wall, no steps, covered parking, roof top lounge area. Children welcome.
Spacious studio, bachelor suites. Resident Caretaker, Mr. Lisman, 383-0742. 1204 Yates St.

HILLSIDE
1 LARGE BEDROOM SUITE IN 4-PLEX. FEBRUARY 1ST POSSESSION. RENT $225. HEAT INCLUDED. FRIDGE AND STOVE. PARKING AND SEPARATE ENTRANCE. 384-2021 DAYS, 658-8246 AFTER 6 P.M.

LARGE BACHELOR, ONE-bedroom, and two-bedroom suites, W-W, coloured appliances, balconies, off-street parking, ½ block to bus, walking distance to town, small child accepted but no pets. Security deposit required. 1205 Rudlin, 382-5872.

AVAILABLE NOW
Esquimalt — Close in — (1 bdrm.) 3½ rms., fridge, range, heat, hot water, parking, bed, dresser, carpet, extra storage. Sorry no pets, ground floor, no steps. Resident Manager. $176.95. Dickie Agencies, 919 Fort St. 382-4312, (9:00 to 3:30).

GARDEN CITY PROPERTY MANAGEMENT LTD.
VACANT
Bachelor suite with separate entrance. Cat allowed. Vancouver-Bay area $165. Call 388-5194 on Monday.

SELF-CONTAINED, UNFURnished basement suite, separate entrance, $135. Fridge, stove, utilities included. Mature working lady preferred, non-smoker. Haultain Area. Available February 1, 595-2901.

LUXURIOUS 2-BEDROOM EXECutive suite in quiet condominium (Southport). Beautiful view, very large rooms, storage, good appliances, 1 year old, Security parking, many other extras. $295. 478-7908.

AVAILABLE IMMEDIATELY
Bachelor suite near downtown and park. Heat, hot water, cable, wall-to-wall carpet included. For appointment call 385-0698 between 9:00 a.m. and 12:00 noon and 6:30 p.m. and 9:00 p.m.

LARGE 2-BEDROOM AND 1-BEDroom, new carpets and drapes. Esquimalt area. Includes fridge, stove, indoor pool, elevator, cable, hot water, $250 a month. 1-bedroom, $195. 384-3686 or 385-2481.

SPACIOUS TWO-BEDROOM apartment near downtown and park, carpet, cable, hot-water and heat. For appointment, call 385-0698 between 9 a.m. and 12 noon and 6:30 p.m. and 9 p.m.

ESQUIMALT DISTRICT OVERlooking West Bay Marina. One bedroom from $210 includes heat and cable. Sorry no children or pets. Please call 386-9826 after 12 noon.

AVAILABLE FEB. 1. 1-BDRM., near Beacon Hill Park, close to shopping, $205. Available now, 1-bedroom, James Bay area, $185. Adult block, no pets. 386-3055 or 592-9516.

WATER VIEW
Three bedrooms, white shag throughout, fireplace, two baths, indoor pool, sauna, quiet location, adults only. Call resident manager, 383-0509.

$331 — RICHMOND AVENUE near Jubilee Hospital, deluxe fourth floor suite, in newer building with mature neighbors. 1200 sq. ft. 2 bedrooms plus den, 2 full bathrooms. 598-8346.

2-BEDROOM, $213; SHELbourne area, controlled entrances, carpet, drapes, quiet adult block, close to bus, stores, free parking, Feb. 1st. 385-0297.

1-BEDROOM APARTMENT, $183, 2-bedroom, $206. All utilities paid except hydro, 3-bedroom duplex between Gorge and Burnside, $280. 383-5179, 384-4269.

HILLSIDE, 1-BEDROOM, WALLto-wall carpet, suit older persons, no children or pets. Immediate, $160 per month. Phone Mr. Webb, 385-2481.

ONE-BEDROOM APARTMENT, seaview, drapes, wall-to-wall, heat, water and cablevision. Esquimalt area. Mature adults, no pets or children. 383-5639.

NEW 2-BEDROOM APARTMENT, stove, fridge, all utilities, $200 monthly. On Sooke Road, 17 miles from Victoria. 642-5381.

LUXURY 1-BEDROOM APARTment, Fairfield area, fully furnished, colour TV, 6 months, 20th of March, phone 383-2598.

JAMES BAY AREA, BACHELOR and 1-bedroom available February 1, no children, no pets, to view 535 Niagara.

AVAILABLE FEBRUARY 1ST, one bedroom, large kitchen, working couple please, $170. 382-3064 anytime.

1-BEDROOM SUITE, JAMES Bay, quiet. Suitable for adults, $155.53. Available Feb. 1st. 479-6852.

1 BEDROOM SUITE, NEAR Gorge park on bus line, available now, $220, includes heat, light, cablevision, wall to wall. 478-6354.

AVAILABLE NOW, ONE-bedroom apartment. Suit elderly person or couple. Close to town. No pets. 383-8824.

BACHELOR SUITE AVAILABLE February 1st No children or pets. Resident Manager, 382-0815 or 382-6071.

MAYFAIR 1 BLOCK, LARGE modern 1-bedroom suite, Feb. 1st. 3150 Jutland. Small child OK. $202, includes heat and cable. 477-4769.

OAK BAY JUNCTION. ONE-bedroom apartment available March 1st. $180 per month. Sorry no pets or children. 595-2372.

TWO BEDROOM BRAND NEW basement suite, wall to wall carpeting. $245. 479-8769.

RENT REDUCED TWO BED-room deluxe condominium. 477-0295 or 383-6776.

MODERN 1 AND 2 BEDROOM, 45 Boyd St., James Bay. 383-7859.

2-BEDROOM, 220 WILSON, $200. 385-7427.

200 APARTMENTS TO RENT UNFURNISHED

EXECUTIVE TOWNHOUSES
Rockland Area
Three-bedroom luxury townhouses featuring brick fireplaces, 3 baths, self-cleaning range, 19 cu. ft. frost-free fridge, washer and dryer, garburator, built-in vacuum system, dishwasher.
$550 per month, phone 385-8714 to view.

55 BAY ST.
Victoria's newest apartment block, overlooking Victoria West Park, City and Ocean views. Beautiful large, fully carpeted suites, 1 and 2 bedrooms. Please call 383-8251. Sorry, no children or pets.

HIBISCUS COURT
1226 Johnson Street
—Now renting—
IMMEDIATE OCCUPANCY
1 BDR from $200.00
2 BDR from $260.00
(child considered)
P. R. BROWN & SONS LTD.
762 Fort St. 385-3435

ONE BEDROOM $178.60 AND one bachelor $164.79, now available in modern 30-suite apartment near Beacon Hill Park. All tenants are senior retired people who appreciate a well kept home, references required. Phone 382-1830.

LARGE, COMFORTABLE 1-BEDroom apartment on main floor. No steps, Available February 1st in Esquimalt. Outdoor swimming pool, tennis courts adjoining. Mature adults only please. Small pets accepted. Phone 386-1028.

CAPSTON COURT, 630 HEAD Street. Adult oriented building. 2 bedroom suites, $280-$285. One bedroom suites $215-$230. New quiet, clean building. Close to shopping, buses and town. Information 384-4732.

SIR JOHN FRANKLIN APT.
2287 Quadra St.
2-bedroom deluxe suite in modern quiet apt. bldg., available Feb. 1st. Mature adults only. Viewing daily 1 - 3 or phone 386-0149 or 658-5132.

FEBRUARY 1
One-bedroom suite, 10th floor, Orchard House, overlooking Inner Harbour, swimming pool, swirl pool and sauna. Couple preferred. 479-5761.

LANDLORD AND TENANTS
Community Action Group Housing is offering a free housing service to Landlord and Tenants for low income people. Inquiries, 551½ Fisgard Street, 382-8331.

MODERN 1-BEDROOM BASEment apartment, self-contained. All utilities, appliances, laundry, etc. Clean working woman, couple, or 2 girls sharing. Victoria-Esquimalt border. $180. 382-3514.

ELLERY MANOR
ESQUIMALT AREA
One and two-bedroom suites available February 1. Children accepted, no pets. Controlled entrance, etc. 382-2942, 11 a.m.-7 p.m.

AVAILABLE MARCH 1ST, IN quiet James Bay block, 1-bedroom, $195, including heat, hot water, cable, wall to wall, drapes and parking, sorry no pets or children, phone 385-8081.

ORCHARD HOUSE
Fantastic views. Studios, 1 and 2 bedrooms, new wall-to-wall shag, swirl pool, saunas, etc. Weekdays 2 to 9, weekends 1 to 6. 382-8231.

MODERN ONE-BEDROOM suite, close in. Partly furnished. Controlled entrance. Cablevision. Immediate occupancy. $190. 385-8229.

201 APARTMENTS TO RENT FURNISHED

DE LUXE ACCOMMODATION. Furnished bachelor and 1-bedroom suites available from September 15. Colored TV, dining room, laundry, indoor pool, hydro pool, saunas, lounge, maid service, answering service. No pets. Canterbury Inn, 310 Gorge Road. Phone 382-2151.

DE LUXE ACCOMMODATION. Furnished bachelor, 1 and 2-bedroom suites available from Sept. 15. Maid service, answering service, indoor heated pool, saunas, coffee shop, dining room, laundry, colored cable TV. "No pets." Coachman Inn, 229 Gorge Rd. E. Phone 388-6611.

DELUXE ACCOMMODATION
Furnished 1-bedroom suite at special rates, indoor pool, sauna, dydro pool, laundry. Colored TV available. With or without maid service. No pets. Oxford Tower Inn, 133 Gorge Road East, phone 388-6431.

CRAIGFLOWER MOTEL
On Gorge Waterway, offers deluxe bachelor and 1-bedroom suites at speical winter rates. All the comforts of home. Completely furnished with maid service, and laundromat on premises. Call 386-8861.

FULLY FURNISHED SUITES, INcludes linen, kitchen ware, cablevision, laundry facilities and parking, on bus line and across from shopping, Jubilee Hospital area, 1 bedroom, $230. Bachelor $210. Adult block, no pets, 592-9516.

ESQUIMALT — CLOSE IN
3½ (1-bedroom) apt. Bath, fridge, range, laundry, parking, heat and hot water, main furniture. Cable for TV, $195.70. Available now. Couples. Dickie Agencies Ltd., 919 Fort, 382-4312.

LOVELY BACHELOR AND 1-bedroom suites, colour TV, maid service, very clean, close to Gorge Hospital. Starting at $220 m. The Friendship Inn, 39 Gorge Rd. East. 386-8335.

BRAND NEW CLOSE TO DOWN town, 1204 Yates Street, everything supplied, studio-bachelor from $255, one bedroom, $335, two bedroom $445. Children welcome, Hartnell House, 383-0742, 386-2812.

ROOMY DELUXE SUITES, FURnished, including colour TV, kitchen facilities, off season rates, start at $60 per week, or $220 per month. Daffodil Inn, phone 386-8351.

ORCHARD HOUSE
Fantastic views. Studios, 1 and 2 bedrooms, new wall-to-wall shag, swirl pool, saunas, etc. Weekdays 2 to 9, weekends 1 to 6. 382-8231.

MODERN, CLOSE-IN ACCOMMOdation, everything supplied. Monthly off season rates, indoor pool and sauna, parking. Queen Victoria Inn 386-1312.

DELUXE WATERFRONT, WELLfurnished one-bedroom, self-contained, near UVic. Suitable for two quiet adults. Available May 1st. Utilities included, $250. 477-1485.

AVAILABLE FEB. 1ST, TWO room suite, light, heat, water, included quiet working lady preferred with references, $139. 385-2692.

FURNISHED BACHELOR, INcludes linen and utilities. Share bathroom, $150. 385-4364 after 6 p.m.

BASEMENT BACHELOR SUITE, 2 rooms and bath, own entrance, utilities, middle-aged lady preferred. 385-4792.

THUNDERBIRD MOTEL, FURnished accommodation, special off-season rates, everything supplied, downtown, near shops. 384-0632.

ROCKLAND AND GONZALES, 1 bedroom, beautiful view, fireplace, available immediately. References please. $265. 592-2265 or 595-7756.

BACHELOR, ONE AND TWO bedroom suites by day, week or month. Royal Victorian Motel, 230 Gorge Road East. Phone 385-5771.

LARGE BACHELOR UNITS WITH kitchen, everything included. From $180-$210. Weekly maid service. 384-5122.

BUNGALOWS AND SUITES, some with fireplaces and carports. No pets. Malahat Bungalows. 478-3011.

SNUG AND COSY, CARPETED basement suite, private entrance and lawn area. Heat, light and water included. $200. 388-9191.

BACHELOR APARTMENT TO sublet months of May and June. $225. 478-6034.

BACHELOR AND 1 - BEDROOM suite, reasonable off season rates. 384-0521.

CATHEDRAL AREA, ONE MAture lady, non-smoker, $135, including cable and gas. 383-2601.

COSY BACHELOR SUITE, FIREplace, bedroom, kitchen, share bath, $153. 384-4370.

2 ROOMS, FULLY FURNISHED, automatic heat, hot water, cablevision. $135. 507 Simcoe. 383-5823.

BACHELOR, FAIRFIELD, SUITable for mature working lady. Vacant. $115. Phone 388-6920 after 5.

BACHELOR SUITE, UTILITIES paid, share bath. $120. 386-2562.

BACHELOR SUITE, 220 WILSON, $150. Apply suite 2, 385-7427.

FURNISHED BACHELOR SUITE, 385-5021.

1-BEDROOM, LOCATED NEAR Cook and Quadra. 383-7571 after 5.

201 APARTMENTS TO RENT FURNISHED

TOWNVIEW APARTMENTS, 946 BALMORAL ROAD. Comfortable furnished bachelor apartments from $185 month. Close to downtown, shopping and recreational facilities.
SEASPRAY PROPERTIES LTD. — 386-3124

DAILY — WEEKLY
MONTHLY
Adjacent to inner harbor and Parl. Bldgs. Indoor pool, sauna, coin laundry. Fully furnished suites with linen, dishes, color TV.
ROYAL SCOT INN
425 QUEBEC ST. Ph 385-3543

CLEAN, QUIET, LARGE UPstairs, two bedrooms, heat, garage, cable. 382-9449.

AVAILABLE FEB. 1ST, BASEment bachelor suite, $165. Utilities included. 595-2898.

202 APARTMENT FURNITURE TO RENT

STANDARD FURNITURE
Three Rooms from
$40 per month
Immediate Delivery
382-5111

203 APARTMENTS WANTED

PENSIONER COUPLE, APARTment or house around $200 per month, if over negotiable. Two bedrooms, carpets, cable, fridge and stove. Tell what you have. Reply to Victoria Press, Box 262.

FOR MARCH 1ST, PROFESsional couple desire large 2-bedroom suite with parking. Quiet, older character building preferred. 385-5911, evenings 382-6680.

1-BDRM. APARTMENT OR HOUSE
MUST BE QUIET
Call Rick 595-6719 after 5

204 SHARED ACCOMMODATIONS

FIRST CLASS ACCOMMOdation. Modern townhouse fully furnished, near Sears. Offers companionship, comfort and privacy. Ideal for young working man. Large, master bedroom with balcony. Utilities, washer and dryer included. $150 per month. References please. Call after 5 p.m. 595-6272 or 598-4930.

YOUNG FEMALE STUDENT HAS bright clean house to share with 3 other females. Close to down town, buses. Furnished or unfurnished. $135. Includes everything. Lori, 385-8385.

ROOMS AND LARGE HOUSE near beach, share facilities, Eugene, 383-3528.

POSH ACCOMMODATION, GOURmet meals for cultured non-smoker. References. 658-5871.

YOUNG WORKING COUPLE OR 2 girls to share house in James Bay. 383-2622.

WANTED: PERSON TO SHARE three-bedroom house in Sidney. 2363 Breathour Avenue, 656-6576.

WATERFRONT, BEAUTIFUL SEcluded sandy double lot, quaint, large cottage, $150 each. 478-9289.

HOUSE TO SHARE WITH 2 others, own room, washer and dryer. Oak Bay. 592-7053.

PEOPLE TO SHARE 4-BEDROOM modern home, now or Feb. 1, $110. 384-3088.

SINGLE WOMAN WISHES TO share apartment with same. 384-2660 mornings.

2-BEDROOM HOUSE, GORGE area, $125 each, plus utilities. Mike, 385-1105.

WANTED: MALE TO SHARE EXpenses of two-bedroom apartment. 383-8840 before 2 p.m.

YOUNG PERSON TO SHARE house, in Brentwood area. 652-4105.

TWO-ROOM PRIVATE SUITE, country home, $90 month. 478-6120.

206 DUPLEXES TO RENT

SIDE-BY-SIDE DUPLEX, 3 BEDroom, stove, fridge, washer, dryer and drapes, $375 per month. 1040 Saunders Road. For appointment call Canada Trust, 382-8111, local 28. Available immediately.

AVAILABLE FEBRUARY 1ST, side-by-side duplex, newly painted, three bedrooms, sundeck and basement, stove included. $275 plus utilities 385-0441 days, 384-9663 after 5.

NEW 2-BEDROOM, LARGE kitchen and dining room, large living room with fireplace, appliances and utilities included, $370 per month. Close to bus and town. 385-4231.

FERNWOOD-HAULTAIN AREA. Large 3-bedroom, full-basement duplex, 2 fireplaces, garden, fenced yard, garage, $370 per month. No pets. Available Feb. 15 or March 1st. 478-2638.

AVAILABLE MARCH 1ST, SIDE by side duplex, modern, spacious, two bedroom, full basement, close to bus and store, asking $350. 479-9181.

OAK BAY, SIDE-BY-SIDE DUplex, drive-in garage. Stove and fridge included. $295 per month. Phone 382-1464, 2233 Cadboro Bay Rd.

NEW SPACIOUS TWO BEDROOM duplex, near airport. Wall-to-wall throughout. Electric heat. Tool shed. Front and back yard. 656-6605.

2 BEDROOM FULL BASEMENT, fireplace and carpet, private entrance. Newly renovated. Available February 15. Phone 383-6706, after 6:00 p.m.

NEW 3-BEDROOM DUPLEX with wall to wall, master bedrooms with en suite, full basement and electric heat, rent $350. Phone 477-5138.

NEW 3 BEDROOM BASEMENT suite, 1540 sq. ft., wall-to-wall, all appliances, Available now. Children, O.K. must to see. $275 including utilities. 598-6956.

NEW 3-BEDROOM FAMILY DUplex on treed lot in quiet Colwood. Close to Royal Roads and new Shopping Centre. Includes appliances. $310. 384-0912, or 592-6625.

SIDNEY, 2-BEDROOM DUPLEX available February 1, newly decorated, wall to wall, laundry room, near shopping and bus. $250. 656-4553, 656-4293.

EXCELLENT VALUE
New three-bedroom duplex, Colwood area, children welcome, rent reduced to $299 if rented by Feb. 1st, 384-0912 or 592-6625.

NEW 3-BEDROOM DOWNSTAIRS duplex, wall-to-wall carpeting, Cook and Cedar Hill. Very large. Available February 1st. 385-3792, $325 per month.

AVAILABLE MARCH 1, 2-BEDroom, side-by-side duplex, interurban-Wilkinson Rd. area, includes fridge and stove, $305 month. 479-6751.

2-BEDROOM DUPLEX. FRIDGE and stove, drive-in garage, close to Simpsons-Sears, sorry no children. 478-7014.

ONE BEDROOM, 2511 DOWLER Place, $150, available March 1st, no pets please. If interested, phone 479-4619.

BEACH DRIVE 2 - BEDROOM upper duplex, sea view, quiet, responsible, mature person, sorry no children or pets, $185, 592-3241.

SOOKE ON ACRE, 2-BEDROOM upper suite, fireplace, wall-to-wall, large sundeck. $300 includes heat and utilities. 477-6245.

ESQUIMALT, TWO-BEDROOM lower duplex, cable included. Available February 1. $215. 382-9995.

SIDE-BY-SIDE DUPLEX, 4 BEDrooms, 1½ bath, electric heat, no pets, available February 1. $350. Apply 1522 Mortimer, 477-6544.

BRAND NEW, COLWOOD, 3 large bedrooms, fireplace, 1½ baths, full basement, carport, sundeck, $370. Phone after 4, 477-5728.

VICTORIA
2-bedroom upper or lower. Kids and pet O.K. Also 3-bedroom large apartment. 642-3829.

LANGFORD, 1-BEDROOM SELFcontained duplex, private entrance, patio, drive, appliances, working couple. 478-7549.

OAK BAY, UPPER DUPLEX, self-contained. Two bedrooms, heated. Quiet area. Mature adults. No pets. Feb. 1. 5240, 598-2396

AVAILABLE FEB. 1ST—1655 Cedar Ave. 1 bedroom duplex basement suite $185. Phone after 5 p.m. 477-6933.

TWO-BEDROOM LOWER DUplex, all utilities included. 479-7664.

206 DUPLEXES TO RENT

NEW GOOD-LOOKING 5X5 DUplex, Victoria West overlooking West Bay, bright and airy with living, dining, 2 bedrooms, all carpeted with drapes, 1 bathroom, kitchen with appliances, laundry with washer-dryer hook-up. Lots of storage, on grade with covered carport, electric heat. Young family welcome. 386-6571.

MARCH 1ST. COZY LOWER 1-bedroom with own entrance in modern 4-plex on Tillicum Rd. $188. Includes heat, appliances, wall to wall carpet. Laundry facilities available. Suitable for non-smoking quiet couple. No pets. 598-8443.

BRAND NEW
Large two-bedroom with good view, including major appliances, W. to W. carpeting, zone control electric heat and roughed-in utility and games room. Rent guaranteed, $400. No pets. 592-1331 or 478-8351.

546 LINDEN
Immaculate side-by-side duplex, 2 bdrms. up, third down, wall-to-wall, fridge, stove, washer and dryer. Full basement and garage. Close to town, schools, shops and park. $375. 385-7232 or 592-2939, evenings and weekends.

FAIRFIELD
Immaculate bungalow, one block from Gonzales Beach, partial sea views. 3-bedrooms, fireplace, garage, fridge, stove, washer. Available to careful people February 15. References. $400. 479-4701 after 5 p.m. and weekend.

BOTTOM HALF OF DUPLEX available immediately, one bedroom plus basement, garden, lots of character, two fireplaces, all utilities included, $275 per month. Married couple preferred. References needed. 479-8839.

2-YEAR-OLD SIDE-BY-SIDE DUplex with basement and sundeck overlooking the lake. Other side rented to retired couple. Located on ½-acre lot in Shawnigan Lake Village. $275. Call Shawnigan Realty 743-5311 or 743-2607 after hours.

FAIRFIELD, TWO - BEDROOM side-by-side in five-plex, fireplace, wall-to-wall carpet, fridge, stove, parking. Available Feb. 1st. $295 per month, lease required, phone 387-1588, 8:30-4, Monday to Friday, or 382-9808.

LANGFORD SPACIOUS 1 BEDroom, wall to wall, kitchen, dining room, living room, $210, heat, light and water included. March 1st. 478-5966 after 6 or 438-8569, Vancouver collect.

3-BEDROOM BACK-TO-BACK DUplex, Langford area, close to school, children welcome, no pets. $260. 477-0045.

NEW 3-BEDROOM DUPLEX with wall to wall, full basement, electric heat, fireplace, rent $350. 382-6824.

2-BEDROOM, FRIDGE AND stove included. Rent $250. Children welcome. Available Feb. 1. 383-3134.

FERNWOOD-GLADSTONE, large three bedroom suite with fireplace. 385-4364 after 6 p.m.

3-BEDROOM DUPLEX, SIDE-BYside, 2 bathrooms. Available Feb. 1, $300 a month. 384-8958.

TWO-BEDROOM SIDE-BY-SIDE duplex, Hillside and Cedar Hill, $295 per month. 598-3911.

MOUNT TOLMIE AREA, TWObedroom, fridge and stove, available now. $285. Phone 477-7704.

DUPLEX FOR RENT, FEB. 1ST. $275. Drop by 605 Michigan St. or phone 383-5689.

PET WELCOME, SMALL 1-BEDroom suite, near town, $165. Appliances, heated, 595-2153.

TWO BEDROOM, FIREPLACE, garage. 479-6719.

2-BEDROOM SIDE DUPLEX, $275. 1 child welcome. 382-4943.

207 DUPLEXES WANTED TO RENT

2 RESPONSIBLE FAMILIES seeking 5x5 duplex for rent. Phone 383-7829 or 384-2155 after 5 p.m. Have references.

210 HOUSES TO RENT UNFURNISHED

BEACON HILL PARK
210 DOUGLAS ST.
FROM $470.00 PER MONTH
BRAND NEW TWO BEDROOM LUXURY TOWN HOUSES just across from lovely Beacon Hill Park. Walking distance to City, Parliamentary Precinct and the sea. Lots of Parking, privacy. All major appliances supplied. Units have either a fireplace or a Franklin stove.
For appointment to view phone: 595-5516 Vic Smith, or 384-1424
Smith Dobson Estates Ltd.

Available immediately — Modern 3-bedroom bungalow Quadra-McKenzie area. Full basement. Oil heat — Rent $350.

Rental Dept.
david burr ltd.
655 Fort st. 384-9335

RICHARDSON AND ST. Charles area, 2-bedroom, basement, separate garage, stove, fridge, and garden, close to bus and shopping centre, rent $350, available immediately, 595-5260.

PASSMORE PL.
3 bedrooms, 2 bathrooms, new townhouse. Swimming pool — private patio. Rent and possible option to purchase $425. Call owner 384-1722 or 479-8943.

THREE BEDROOM NEWER home, Treed Colwood lot. Close to schools and shopping. Lease available $375. Wilsons Rental Management 382-3941.

$450. NICE FOUR-BEDROOM with fireplace and carpet. Full basement with rec. room. No appliances. Available now. 388-5613. Leave message.

TWO-BEDROOM, FULL BASEment cedar home, Gorge area. Very quiet, huge garden, sundeck, close to all amenities. 384-1898 before 1 p.m.

$375
4-bedroom house in Colwood, stove, fridge and drapes included, 479-7855, 478-6007.

HOBBY FARM
4½ acres, 3-bedroom house, small barn. Mill Bay, $295. Loiselle Bros., 383-4568.

PARKSIDE PLACE THREEbedroom townhouse, 1½ bathrooms, large living room all utilities included, $325. 379-9975, 383-7354.

NEAR SEARS
3 bedrooms up, 1 down. Nearly new, living, dining, family room. Large kitchen, stove, fridge, drapes. $395. 479-9450.

ESQUIMALT TWO-BEDRM. UP, one down, 1½ bathrooms, full basement with carpeted rumpus room, no appliances, separate garage, $295. Phone 656-2005.

4-BEDROOM, FULL BASEMENT, 1½ bathrooms, sundeck, wall-to-wall carpet, Town and Country area, $400. 385-2145.

THREE-BEDROOM HOUSE Gorge area. Full basement, $250 per month, Freedy Starke, 386-6164, Castle Properties Ltd.

THREE-BEDROOM HOUSE ON hill with view, young people and pets welcome. 9-5:30. 598-4111. Evenings, 382-3420.

FOUR-BEDROOM HOUSE ON 2 acres with stream, 15 miles from town. $375. Available February 1. References. 642-5497.

4 BEDROOMS, MARIGOLD area, carpets, appliances, immaculate $375, 598-4111 days, 382-3420 evenings.

WATERVIEW THREE BEDroom, living room, dining room, fireplace, basement, near facilities. $390. 478-1310.

COLWOOD AREA, 2-BEDROOM home on ½ acre, full basement at $375 per month. 386-7185. Call after 4:30.

OAK BAY
Large 4-bedroom character home, $-00 a month. 598-1347 after 6.

THREE-ROOM HIGHLANDS mountain top cabin, $200 month. 478-6120.

NEWLY RENOVATED 3-BEDroom house, $325 per month. 152 Simms Avenue. Phone 382-1464.

RENOVATED 3-BEDROOM house at 841 North Park. $350. 477-3010 or 384-4403.

HOUSE FOR RENT, 634 PINE Street, 3 bedrooms, w to w carpets, $325 per month. 388-5359.

$380, THREE-BEDROOM, 3690 Savannah Ave., immediately. 477-4765.

2½ BEDROOMS, BAY AND Fernwood $315 a month. 383-8142.

1-BEDROOM HOUSE FOR RENT, unfurnished. 477-7409.

210 HOUSES TO RENT UNFURNISHED

WATERVIEW TOWNHOUSES
OVERLOOKING VICTORIA HARBOUR
2 BEDROOM From $295.00
3 BEDROOM From $330.00
PRIVATE SUNNY PATIOS
W-W CARPETS, DRAPES, APPLIANCES
FREE PARKING
MINUTES FROM DOWNTOWN
724 SEA TERRACE
OPEN DAILY 1:00 TO 4:00
385-0300 OR ANYTIME 595-0185
P. R. BROWN & SONS LTD.
762 FORT ST. 385-3435

BRAND NEW — 3 TOWNHOUSES, 3 bedrooms each, plus a playroom, 1½ baths, sunken living rooms, with fireplaces, dining rooms, kitchens with eating area, double carports, and large storage area. 2 patios, cedar fenced yards. Fridge, stove, dishwasher, and drapes, included. $425 per month, with option to purchase. 388-5471.

EXECUTIVE TOWNHOUSES
Rockland Area
Three-bedroom luxury townhouses featuring brick fireplaces, 3 baths, self-cleaning range, 19 cu. ft. frost-free bridge, washer and dryer, garburator, built-in vacuum system, dishwasher,
$550 per month, phone 385-8714 to view.

BEAUTIFUL 3 BEDROOM Spanish-style rancher, it sits on ¾ acr of good cleared land between Cobble Hill and Duncan. Carport, nice fireplace in living room, just 3½ years old. This home is ideal for family as a hobby farm. Available February 15th or March 1st, $325 per month. Call collect, 743-5896.

UNIVERSITY GARDEN HOMES. 2 and 3-bedroom townhouses, includes fridge, stove, drapes, heat, hot water, cablevision, parking, hardwood floors, 1½ baths, washer-dryer hook-up, family room and spacious lawns. Rents $284-$336.50. Children welcome, no pets. 595-5313.

BRAND NEW IMMEDIATE OCcupancy, 2-bedroom attached home, full basement for extra bedroom, etc., large living room with fireplace, huge dining room, w-w carpets, sundeck, carport and extra parking, large garden space, levelled lot. References. $375 monthly. 383-7954.

TOWNHOUSE
4061 LARCHWOOD
3-BEDROOM, 1½ bathroom, full basement, oil heat, drapes, range, fridge, washer and dryer and fireplace. Rent $375. Manager 477-3481 or 385-2458. Byron Price & Associates Ltd.

ATTENTION HORSE LOVERS, IN Keating area two-bedroom with den and spare room in basement, sundeck, fireplace wall-to-wall carpets, approx. 1000 sq. ft. Riding ring, four box stall, barn, separate work shop, on 2 acres, $400 a month. Call 652-3937; evenings 479-1429.

JUST COMPLETING LARGE modern 3-bedroom home, 1½ bathrooms, carport etc., also complete inlaw suite being installed. Located on large wild acreage at the end of Beckingham (4596) off Kangaroo Road. Rent negotiable. Phone 479-2577.

HOBBY FARM
For rent. 3 Acres and sound Bedrm., basement home. Metchosin, Horses and kids, welcomed. Call
B. HUTCHINSON
598-5166 479-8429
NEWSTEAD REALTY LTD.

MAGNIFICENT TOWN HOUSE, high Rockland area, 3 bedrooms, 2 bathrooms, over 2000 sq. ft. of luxurious living, 5 major appliances plus built-in vac

240 BUSINESS OPPORTUNITIES

Green Acres
HENDERSON REALTY LTD.
385-9741 (anytime)

GROCERY STORE
Situated on over ½ acre commercially zoned. Large volume turnover. No local competition.
385-9741 FRED SUTTON 562-1857

SMOKE, GIFT SHOP
In new premises and good shopping area, handling tobacco supplies, gifts, magazines and paper backs, ideal husband and wife operation. Priced at $5,000 for business and fixtures plus approx. $7,500 inventory. Situated 23 miles from downtown Victoria. For further details call anytime.
385-9741 BOB GIBSON 658-5153

SUB-DIVIDABLE
1.5 acres of prime property with a large converted mansion, which is always fully rented. Could quite possibly obtain four lots . . . one of which would include the big house . . . for the asking price of $350,000. For more information or a personal tour, call:
HARVEY SIMONS
477-7284 24 Hrs. 477-2977 Res.
D. F. HANLEY & ASSOCIATES LTD.

SINCE 1887 Pemberton, Holmes Ltd. 1000 Gov't. St. 384-8124

TUDOR LODGE & RESORT
VANCOUVER ISLAND
REDUCED $395,000
This beautiful 5 acre waterfront property consists of main lodge with 5 or 6 sea view suites overlooking the gulf islands and mountains. Licensed dining room, cabaret, 9 cottages, campground, marina with boat rentals. Owner will carry financing for financial statement and illustrated brochure. Please write or phone:
C. A. ANDERSON 477-3994

N W-BB-S E BROWN BROS. on LANSHARD
"People Helping People"
OPPORTUNITY
Buy this specialty business and enjoy yourself! Well-established, handling jewellery, giftwares, and needlepoint supplies. Many exclusive lines ensure repeat business. Ideal operation for one or two ladies or couple seeking interesting investment opportunity. Low price of $25,000 includes all stock, fixtures, goodwill and excellent lease in prime location.
ALAN U. POTTER
598-1864 or 385-8771 (anytime)

FAMILY RESTAURANT
SPECTACULAR MALAHAT SCENIC DRIVE
On Trans-Canada—15 miles from VICTORIA
—2 dining rooms (licensed) seats 72
—Coffee shop—seats 15
—Country Store — Gift Shop
—3 BR home—1550 sq. ft.
2 bathrooms
—Mobile home for staff
—Excellent land potential
For brochure please call:
MILDRED STAPELLS 384-8124 or, RES: 477-4860
PEMBERTON HOLMES LIMITED
1000 Government Street

INTERESTING INVESTMENT
FLEXIBLE TAX SHELTER
APPRECIATION POSSIBILITIES
Townhouses are mementarily in plentiful supply. The availability and price of land and costs of construction portent much higher prices in the near future. We have 10 brand new strata title townhouses, handy to town and recreational amenities which we think should be purchased for rental purposes. All have 3 bedrooms, wall to wall carpets and underground parking. To a purchaser in a high tax bracket they could be disposed of singly at the appropriate time to pick up an additional gain. For further details please call:
JOHN MEARS or LYNETTE DELAHUNT 598-3321. Jack Mears Oak Bay Realty Ltd.

Business and Home COMBINED
In-Town Grocery
Let the business buy the property and bldg. for you. Terrific opportunity for an aggressive couple to operate and expand this well-located property. 3 BR Apt. above store offers good accommodation for the owner and family. Located in and around many new Apts. which provides excellent clientele. Terrific potential for expansion to other lines and increases business volume. For full details on this exclusive listing, call NOW! Asking $85,900.
PHIL WARREN
477-7291 Anytime
D. F. H. REAL ESTATE LTD.

MOBILE HOME SITE
SOOKE
2615 OTTER POINT ROAD
5.27 Acres cleared. 13 units completed, approved by B.C. Land Commission for 12 more trailer sites. Located in quiet country setting.
CENTURY 21
J. D. BOSDET LTD.
388-4455
ED TAILLEFER 478-5447

FLOURISHING BUSINESS
Fish and Chip cafe, licenesd. Excellent downtown location. Showing good return. Business stock and EQUIPMENT, Only $20,000.
386-2111 ART PEAKER 477-3957
MONTREAL TRUST

REST HOME
Eleven-bed rest home, central Victoria area. Excellent financing to qualified buyer, owner will carry second. 385-8171.

WANTED — ACTIVE PARTNER to participate on a part-tie basis in a business with unlimited potential. Must have own transportation. Small investment. Large return. 598-4694.

SALES PERSON, ARE YOU INTERESTED IN OWNING YOUR OWN BUSINESS? Call 642-3776 after 6 p.m. and we will show you how.

LARGE REDECORATED SIDE by side duplex, fireplaces, basement, garage, fruit trees, garden, fenced yard. $75,900. No agents. 478-2638.

STUFF ENVELOPES, 500-thousand Immediately, free supplies, details 25 cents. C. L. Marks, Box 279, Sayward, B.C. V0P 1R0.

244 REVENUE PROPERTY

REVENUE
7 Suites — Gorge area, a good conversion, furnished. Shows above average return on your investment. Vendor will carry $50,000. at 10½ per cent. Asking $98,500.
385-7721 Bill Weiss 598-8443
GARDNER REALTY LTD.

244 REVENUE PROPERTY

Realtor
Canada Trust
2252 Oak Bay Ave. 595-5131
I.C.I. DIVISION
94 suite apt. block.
Package deal ready for development. 64 units CONDOS.
6.8 acres fantastic development potential, great terms.
Shopping centre.
Office building.
For information on these and many other I.C.I. Properties. Please call FRANCES BROWN 595-5131 or LESLIE BOHER 598-1665. CANADA TRUST 595-5131.

Wanted - Older Apartment Blocks
On behalf of clients we are looking for apartment blocks of not less than 30 suites built before 1974. Any good residential area would be considered. Money is not a problem and all transactions would be cash to existing financing regardless of the size of the present owner's equity. We would appreciate hearing from holders of properties that meet these requirements who would be interested in selling. Call H. E. Thorne 388-6691 or 383-8684.
ROBERTS INVESTMENTS LTD.

SPECIAL
SxS DUPLEX
Just listed, and not the usual standard duplex, but a very attractive long, low ranch style in top condition, located on a large, beautifully treed lot in one of the finest residential areas of the Gorge. A private, quiet location within 3½-mile circle to city centre. Each side 2 bdrms., large, living and dining rms., spacious kitchens with late model colored appliances including washers and dryers. $87,900. Exclusive to:
GERRIE HUTTON
382-2134 or 386-3927 (Res.)
Farmer Investments & Realty Ltd.

RELAX IN A COUNTRY SETTING!
This NEW fourplex on the 7 mile circle has over an acre of high, treed land with a pastoral view. Two 1200 sq. ft. 3-bedroom ensuite homes up and two one-bedroom suites down with oodles of expansion space!
LESS THAN $35,000 PER SUITE!
DEAN ELLIOTT or PHIL SIMPSON
383-7339 386-7521 595-1863
BOORMAN INVESTMENT CO., LTD.
1111 Government St.

TRIPLEX
All on separate meters and separate hot-water tanks. 3-bedroom main suite features LR with FP, cove ceilings and leaded glass windows for character. Part basement. 2 1-bedrm suites totally self contained. Easy care landscaped lot. Building is vacant so set your own rents. Potential monthly income approximately $800. Priced to sell at $75,900. MLS No. 19253.
385-7721 Kent MacLeod 595-4273
GARDNER REALTY LTD.

10.47%
EQUITY RETURN
On $175,000 with triple net lease. 14,000 sq. ft. fully leased one year old building. R. Butler, 477-9514. Century 21 Principal Properties.

Solid triplex on Cook St. opposite Beacon Hill Park just ½ block to waterfront. Owner's suite is held vacant. Large units. 2 suites of two bedrooms. Trade in your house equity. About $80,000 financing assumable. MLS. Frank Wills, 477-0514. Century 21 Principal Properties.

APARTMENTS—VIC. B.C.
6 Suites at $140,000. Completed 1973; projected revenue $15,000. Current expenses $3,200.
16 Suites at $320,000. Completed 1950 gross revenue $38,100. Current expenses $10,150. (ML:S(
33 Suites at $610,000. Completed 1974; projected revenue $84,300. Current expenses $22,500. (MLS).
386-3231 JOHN A. JOHN 477-8096
BLOCK BROS. REALTY LTD.

DUPLEX PLUS BACHELOR SUITE
Excellent up and down duplex in Fairfield area. Approx. 1500 sq. ft. on main, 3 bedrooms. Upper suite 1 bdrm. presently owner occupied. Separate bachelor suite in basement. Large paved off-street parking. All suites in good condition., Good rental income. Asking $75,000. For information call:
385-7721 Kent MacLeod 595-4273
GARDNER REALTY LTD.

$110,000.00
Good solid triplex with separate H.W. heaters and meters. Rooms are spacious and bright. Located just opposite Beacon Hill Park and close to ocean, but and shops. Good existing financing. For further particulars please call:
BETTY McFARLAND at 598-3321
JACK MEARS OAK BAY REALTY LTD.

SxS DUPLEX
Owners side is of unusual quality and spaciousness and must be seen to be appreciated. Other side currently rents for $350. in Gordon Head with 3 bedrooms per side and open to offers. MLS 20742.
BRIAN SINCLAIR
595-5171 384-8075 Pager 198
JACK HOWES
595-5171 388-6275 Pager 2332
Canada Trust

SEAVIEW SUITES
Cadboro Bay. Fully restored home on ½ acre, 3,600 sq. ft. in use as 3 suites. Main floor 1,600 sq. ft. suite with living and dining rms., den, 22x12 mstr. bdrm., 1½ baths. $130,000.
592-1768 THE ZIEGLERS 595-5171
384-8075 Pager 503 or 310
Canada Trust

NEW GOODLOOKING SXS DUplex, Victoria West, overlooking West Bay, bright and airy with living, dining, 2 bedrooms, all carpeted with drapes, 1 bathroom, kitchen with appliances, laundry with washer-dryer hook-ups. Lots of storage, on grade with covered carport, electric heat. Good revenue potential or strata title possible. $108,000 by owner at 386-6571.

RENOVATE
TWO APARTMENTS. 2000 sq. ft., 2 storey, full bsmt. older home, zoned R3. Excellent location at 2835 Cedar Hill Rd. just off Hillside. Asking $51,500. HERB. SMITH, 386-2955 or 386-8855, Pager 880. Century 21 Mayfair Realty.

DUPLEX NOW, $45,000
2 and 1-bdrm. up and down. Chamber-Pindora area. Also adjacent house. $45,000. Both R3-2
592-1768 THE ZIEGLERS 595-5171
384-8075 Paged 310 or 503
Canada Trust

MONEY MAKER
Live rent-free in this 7-unit stuccoed conversion at 1312 Gladstone. Netting $14,000. Priced right at $130,000. For details, 385-4364 after 6 p.m.

27-SUITE BLOCK. STRATEGICALly located, 3 years old, easily maintained. Ideal owner occupancy and operation. Gross $66,000. Emigrating owner will consider trades secondary financing, and offers on $449,000. Courtesy to agents. 477-4769.

17 SUITES
—9 2-bedroom suites
—8 1-bedroom suites
— Fully Rented
—$425,000 — Exclusive
For more information call:
595-5171 TERRY POP 383-8440
Canada Trust

12 SUITER
Only $200,000 buys this low maintenance apt. on a large lot. Good potential here.
595-5171 DOUG POSKITT 477-0645
Canada Trust

DUPLEX
Up-down, 1,140 sq. ft. 2 bdrms. each. $65,000.
592-1768 THE ZIEGLERS 595-5171
384-8075 Pager 310 or 503
Canada Trust

DUPLEX
On Quiet street — up and dn., stoves and fridges. Completely self-contained $55,900. Call Larry Quaglíotti 475-6609 Castle Properties Ltd. 386-6164.

244 REVENUE PROPERTY

Green Acres
HENDERSON REALTY LTD.
385-9741 (anytime)
314-316 MENZIES
$65,900
New on the market. Quality 30 year old legal duplex. 1290 sq. ft., 3 bedroom unit on the main and just completed 1255 sq. ft. 2 bedroom unit on the lower level. Lot zoned R3. Potential revenue $7800 per year. Excellent investment and holding property. New AMLS. drive by and call RANDY COLBERT 479-5932 or 385-9741.

ONE OF THE MOST UNIQUE
properties in the entire area. Located on 4 acres of land with sea and mountain views and containing all of the following: 3 year old, 3 bedroom full basement modern home, one older home presently rented, 4 cottages all rented, swimming pool. 2 of the 4 acres allow a wilderness retreat or can be further developed for additional income. The full price of only $140,000. MLS 22030.
JOHN BUNYAN 383-7777
WESTMONT REALTY LTD.
920 Hillside
386-6796

ST. CHARLES SPLENDOR
A CONVERTED MANSION! Containing SEVEN suites on a splendid acre parcel. Garden is maintained to a degree of excellence. All for the asking price of $290,000. For more information or a personal tour, call:
HARVEY SIMONS
477-7284 24 hrs. 477-2977
D. F. HANLEY & ASSOCIATES LTD.

MONEY MAKER
James Bay, almost new suites. Up is 2-bdrm. at $285 mo. Main is 3-bdrm. at $360 mo. Full price only $68,000. Call: BRIAN RIPLEY 598-5643 or 592-2431. Lansdowne Properties Ltd.

BY OWNER. NEW TWO-bedroom strata title duplex for sale. Fireplace, full basement, Sooke area, ocean view, $38,500 a side. 642-4465.

245 REVENUE PROPERTIES WANTED

Apartment Wanted!
Fairfield or Oak Bay. Up to 12 years old and between 15 to 20 suite apt. building. Call:
June Houghton Syl Shumka
477-6195 595-1337
388-6424 (OFFICE)
BAYSHORE REALTY LTD.
1006 FORT STREET

APARTMENT BLOCKS
11 Suites city $1,250,000
36 Suites city $615,000
60 Suites city $1,250,000
Call: Harold Ware, Castle Properties Ltd. Office 386-6164, Res. 598-4358.

APARTMENT WANTED
Client wishes to purchase 20-40 suite apartment building. Call:
JERRY DOWNER
595-2413 658-8491
384-8075 Pager 344
PACE PROPERTIES LTD.

URGENT
15-20 suites needed, must be modern easy care block. Will look at anything. Confidentially Call Ben Greig 598-3105 or Larry Quaglíotti 479-6609 Castle Properties Ltd. 386-6164.

PRIVATE INVESTOR WISHES TO purchase apartment building. Principals only. 388-6657.

247 COMMERCIAL OR INDUSTRIAL PROPERTIES

DOCTORS LAWYERS ACCOUNTANTS
We have 969 sq. ft. available. New building with separate outside entrance. Heating and air-conditioning included. Join already established professionals — this attractive new building, $54,900. MLS No. 21305.
385-7721 Kent MacLeod 595-4273
GARDNER REALTY LTD.

A. E. LePAGE
WESTERN LTD REALTOR
1391 HILLSIDE 386-6331

C2-ZONED
Prime development land at a reasonable price. Just under 32,000 sq. ft. — 3 streets frontage.
CALL AMNON COHEN
386-6331

EXTENDED COMMERCIAL
Approximately one acre extended commercial next to R.V. centre on Goldstream Avenue in Colwood. Top location for retail sales of cars, mobile homes etc. Includes 1,600 sq. ft. open floor plan house suitable for offices or showroom. MLS 20766.
384-1566 DENNIS DALE 595-5171
592-1768 THE ZIEGLERS 595-5171
Canada Trust

STRATA TITLE 2727 QUADRA
Ideal for business and office accommodation. Priced at $52,000 to $63,000 for 1,100 sq. ft. of 1,295 sq. ft. Air conditioning for year-round comfort, double tinted windows, offstreet parking. Low down payment. WHY PAY RENT?
388-6691 JOE MANTON 382-5211
ROBERTS INVESTMENTS LTD.

EXCELLENT VALUE! LIGHT INDUSTRIAL
A strategic location near Burnside and Douglas Streets — three adjoining properties — buy part or all three rentable houses. Asking $9.00 per sq. ft. and open to offers.
386-7521 IAN BOORMAN 592-3335
BOORMAN INVESTMENT CO., LTD.
1111 GOVERNMENT ST.

BUILDERS
In a designated development area — three lots on Washington Ave. and one abutting on Carrol. Totals an approx. 64,865 sq. ft. Subject to land use contract, would be suitable for town housing. Convenient area, close to the Gorge. Call BOB STEPHENS for further information at 386-2911 or 479-5463. MLS 20121; 20147; 20220; 20221.
Homefinders, Wall & Redekop

CITY OF VICTORIA
By owner, nearing completion for immediate occupancy, approx. 7200 sq. ft. office, warehouse for sale or lease. 5 separate electric meters, 4 washrooms, air conditioning, 2 loading bays, good location, next to rail and transport services. Will finance, reasonable terms, trades considered. $275,200. 388-6474 or 592-2142.

FORT ST. STORE-WAREHOUSE
3,390 sq. ft. two road access. 1 or more stores could be added. Parking for 4 or 5 cars. $150,000. Reply Victoria Press, Box 238.

ON MAJOR ROAD
About 5,500 sq. ft. building with 1200 sq. ft. lower level all finished ideal for used furniture, restaurant, stores or offices. 29,500 sq. ft. lot worth about $120,000 alone. Building has 5 store fronts and living quarters. MLS. Frank Wills 477-0514. Century 21 Principal Properties.

COMMERCIAL LOT, Jacklin Rd. Approx. 12,300 sq. ft. — Only $39,900. Call RUBY REID at 386-6164 Castle Properties Ltd.

247 COMMERCIAL OR INDUSTRIAL PROPERTIES

ON DOUGLAS FOR RENT
Excellent location, good frontage, very deep lot, with building approx. 2,000 sq. ft. For further details contact Mr. Anderson at 382-2721 or 477-4985.

HOUSES FOR SALE

S
SEABOARD PROPERTIES LTD.
7173 WEST SAANICH RD.
BRENTWOOD BAY 652-1141

HALF ACRE
A great starter home. Exceptional location. Make an offer on $58,900. MLS.
Tom Evans 652-2620

CHARACTER HOME
Very appealing older Brentwood home in very nice condition. Large sunny lot, fruit trees, 3 bedrooms, sundeck and basement. $54,900. Also large adjoining lot $27,500.
Tom Evans 652-2620

OPEN TO VIEW
1:30 to 4 SUN.
6719 WALLACE
A beautiful home. Prime location and privacy, treed and landscaped. 3 bedrooms, den, family room, 2 floor-to-ceiling fireplaces at $65,900. You must see inside this one.
Tom Evans 652-2620

BRENTWOOD BAY
Beautifully remodelled older 3 bd., bsmt., home on a large treed lot. Special features include FP and W-W throughout. Asking $51,900.
652-1141 Rose Ruse 652-2694

NEW HOMES OPEN
OPEN
7994 - 7996 GALBRAITH CRES.
SAT. & SUN.
1:30 - 4:00
(Follow Pat Bay Highway and-or E. Saanich Road to Mt. Newton X Rd. — TO — Simpson Raod to Galbraith and watch for arrows.)
Many exciting plans and designs to choose from. All three-bedroom, starting at $65,900.
In attendance or for prior viewing, call:
FRANK CSINOS
652-5528
DAVE DAND
658-8490

SINCE 1887 Pemberton, Holmes Ltd. 1000 Gov't. St. 384-8124

BUY NOW
And get a real bargain. This beautiful property was evaluated at $112,000 only a few months ago. Owner has bought elsewhere and must sell
2777 BENSON PLACE
(off TUDOR AVE. at 10 Mile Point) This spacious 4-5-bedroom ranch type bungalow in its over ½ acre parklike setting is now offered at only
$94,500
See it now and buy it at our
OPEN HOUSE
Sat. 29th Jan. 2-4 p.m.
It is a Bargain! MLS. 19865
MR. GREENE in Attendance
384-8124 335-0795

UNUSUAL
Is an understatement in describing this fine residence nearing completion at
2323 HOLLYHILL PLACE
One of Victoria's most imaginative designs yet offered and is ideal for the executive or professional with school-age children. Basically 4 BRs and 3 floors with lovely sea views from each floor, many options still available in flooring, light fixtures and decor. This unique home is offered at:
$160,000.00 ML 17610
For full information and viewing just call:
384-8124 MR. GREENE 385-0795

SEAVIEWS
are spectacular from this beautiful split level home overlooking Haro Strait from
PAULS TERRACE
(off Ferndale at Gordon Head)
Completely and immaculately finished inside and out, luxuriously carpeted, it offers charm that cannot be found in a new house in this category. Basically 3 bedrooms and almost 2000 sq. ft. of lovely living area. Well priced at $106,000. ML 20066. For further information just call:
384-8124 MR. GREENE 385-0795

OAK BAY
3 BDRMS + STUDIO
Lovely home with artistic decor and wall to wall. Dark room for photographer. Secluded back yard, quiet area, garage. Close to all amenities. Asking $58,000. 384-8124
MILDRED STAPELLS Pager 384-8075—506

ELEGANT BRAND NEW
SUNNY AREA OF GORDON HEAD.
YOU WILL WANT ONE!
Choose from a stock of fresh new 3, 4, 5 bedroom models. From $97,000. 388-7742 or 385-9765.
TED PINFOLD

SPRING SAVINGS
Oak Bay, 2 bedrm. tudor. Just right for starter or retirement home. Quiet street, sunny lot with private rear yard. 2374 Cookman. $52,000.
388-7742 385-9765
TED PINFOLD
Charman Pacific Realty Ltd.

$49,800
BRAND NEW HOME
2 bedrooms, carport, thermo windows, Heavy Insulation, Electric Heat, Utility Room off the kitchen and Heated storage. Ground level entry, all this with 5 year, $20,000. Insured Warranty. Qualifies for B.C. $5,000 Government second mortgage, and low down payment. Buy with confidence. Direct from Kipot Construction Ltd.,
To view phone Mike 656-4066 or Vic 656-4003 anytime

REDUCED $5,000
832 BRENTWOOD HEIGHTS
(off Woodward near Butchart Gardens)
1,650 sq. ft., 3-bedroom home, ¼ acre treed lot on a quiet crescent above Brentwood Bay. Large double carport, plus room for an R.V. Family room adjoining an expansive kitchen. Extras too numerous to mention. Open house Saturday 2 to 4. Offers near $73,900. 656-1224.

250 HOUSES FOR SALE

CHARMAN PACIFIC REALTY LTD.
BEST BUY OF THE YEAR
CHARACTER HOME
FIRST TIME ON THE MARKET FOR THIS IMMACULATE HOME, AND ILL HEALTH IS THE ONLY REASON FOR SELLING. THE LARGE LOT (62'x168') WITH FRUIT TREES, IS BEAUTIFULLY LANDSCAPED AND FORMS AN IDEAL SETTING FOR THIS HOUSE. ABSOLUTELY SPOTLESS, IT CONTAINS 18x14 LIV. ROOM WITH FIREPLACE, 9x11 DIN. ROOM — SUNDECK OFF, AND ULTRA SMART KITCHEN. 2 BEDROOMS, AND 4 PIECE VANITY BATH. FULL BASEMENT HAS LOTS OF ROOM FOR DEVELOPMENT. DRIVE IN GARAGE. PRICED TO SELL AT JUST $55,900.00. MANY, MANY EXTRAS INCLUDED.
SEEING IS BELIEVING — SO BE THE FIRST!
CALL:
L. MARCHALL
385-9765 OR 479-3234

BIG VALUE
$71,900. Here is a really nice 4-6 bedroom home. It's well planned to make it seem bigger than it really is. Features LG stone fireplace, 3 baths, rec. room, sundeck, nice sunny lot. Could easily be duplexed. MLS. Hurry, call 388-7742 or 385-9765.
TED PINFOLD
On a Quiet Street
Location, Oak Bay, 2374 Cookman. Tudor style, 2 bedrm. home, fully updated. Would be ideal for a bachelor or young couple, $52,000. MLS. Call 388-7742 or 385-9765.
TED PINFOLD

Engineered Homes
WELCOME TO OUR NEIGHBOURHOODS
CEDAR SHORES
IN
CENTRAL SAANICH
CAMPUS VIEWS
IN
GORDON HEAD
NORTHRIDGE
IN
ROYAL OAK
YOUR LAST CHANCE TO OWN A NEW HOME IN NORTHRIDGE TERRACE. JUST NINE HOMES STILL AVAILABLE. FOLLOW THE ORANGE SIGNS OFF VANALMAN TO OUR
SHOW HOME
OPEN FOR INSPECTION
3 - 7 P.M. Weekdays
12 - 4 P.M. Sat. and Sun.
Call Anytime
Harry Atkey Ron Cherwaty
598-1737 or 479-4949
Engineered Homes
385-6211 or SHOW HOME 479-2611

OPEN HOUSE
SUN., MON. 1:30-4
3958 EMERALD PL.
(Off Shelbourne and Garnet)
FANTASTIC VALUE in this charming 3 bdrm, 11 year old home. Gracious entrance to spacious living room with FP and dining room. Large kitchen with dishwasher and dinette. Sundeck and full basement with rec. rm. Lge. garage. Close to schools. Priced right at $63,500. Call Howie Craig 598-1681 or 592-2407.

$25,900
WILL BUY you a lovely 1 bdrm suite in excellent building, bordering Beacon Hill Park. SURPRISE — furniture included! Please call LORETTA HOGARTH 592-3537 or 592-2407.
WHYTE & GOWER OAK BAY PROPERTIES LTD.
2227 Oak Bay Ave.

WATERFRONT LIVING END LANDSEND
$178,900
over 2300 sq. ft. of first cabin appointments are yours in this delightful 3-bedroom and den executive home. Watch the ocean traffic and wildlife from your dining-living room areas or large finished rec room with wet bar and F-C old brick fireplace. The convenience of 3 bathrooms and the comfort of 3 fireplaces are yours as well as step-savers such as: main floor laundry; built-in intercom with stereo; and electric garage door. Seclusion is also yours on the 1.1-acre lot with approx. 130 feet of access to a pleasant beach. For further information and or viewing call:
MURRAY LAWSON
656-7041
After 6 p.m. 479-8813
MIKE RUDDY, 656-4089
or
PARK PACIFIC INVESTMENTS
383-4124

PRICED FROM $56,900
8 LOCATIONS
—Teackwood off Fleet and McKenzie
—Chimo Cl. and Fairhurst off Fairburn
—Dawnview and Orion off Edgelow
—Agnew off Majestic Dr.
—Elnigo off Shelbourne
—Glanford at Melba
—Braemar-Mill Bay
We offer a variety of different and unique floor plans in various decors — Spanish, Canadian, Italian and Colonial. We have lots available to custom build a home on. TRY YOUR TRADE OR DOWN PAYMENT, we will also assist in the financing. For information please call Mrs. Pat Sauinier, Kasapi Construction Co. Ltd., 538 Dupplin Road. 386-6191.

BY OWNER. 2318 GALENA Road, $48,000 and 2305 French Road, $49,000. Located in Broomhill area at Sooke, exceptional value offered to obtain an early sale. Open Saturday and Sunday afternoons. Phone 479-2577.

WILL BUILD TO SUIT, 3 BEDroom full-basement home in Brentwood, $52,900. Frank Gruber Construction, 652-5761.

250 HOUSES FOR SALE

JACK MEARS OAK BAY REALTY LTD.
"The Professional People"
2194 OAK BAY 598-3321

OPEN HOUSE
1750 HAMPSHIRE
JAN. 30th 2:00 to 4:00
$54,000. Pleasant older bungalow. Two bedrooms, in-line living and dining room, chandelier, fireplace and stained glass windows. Deep garden lot with parking for trailers and boats. An honest old house not ruined by "re-decore for re-sale." Well worth your inspection. MLS No. 22225. LYNETTE DELAHUNT at 598-3321.

SPACIOUS — SPACIOUS
4-bedrooms all on main floor and all very large, entertainment size living room, full basement and large lot with trees and border hedge. House needs your personal touch and decorating. Excellent area for school and recreation in Gordon Head — not a subdivision. Asking $74,900. Let me show you. CONNIE O'REGAN at 592-0454 or 598-3321.

SOUTH OAK BAY
WINDSOR PARK
Immaculate 3-bedroom home facing the park. Spacious living-dining with fireplace. Bright modern kitchen. Sundeck. Full high basement with plumbing for additional bathroom and plenty of room for development. House recently fully insulated. Drive-in garage. This fine home is offered at $79,900. To view please call: JOHN BARNES at 598-3321 or 598-4243 (res.).

$43,900
Cosy 2-bedroom cottage with magnificent view overlooking Florence Lake — Short drive to downtown Victoria yet one has the feeling of country living. Good easy care lot (50x200). You must see inside. For viewing please call: BETTY McFARLAND at 598-3321.

OAK BAY
Quality is immediately apparent in this custom-built home. Well insulated with full high basement. Situated close to Village stores and Oak Bay waterfront. Consists of 17x18 living room with impressive heatilator fireplace, dining area, spacious kitchen with deluxe appliances included. Utility room and two bedrooms. Attractively landscaped, 60x110, lot has back lane access. BILL RICHARDS at 598-3321 or 595-6219.

the Permanent
1125 DOUGLAS ST
3647 SHELBOURNE
5 BDRM.-BSMT.
2 bdrm. in-law suite. Brand new on market in popular Thetis Heights; this family home (6 yrs. old) offers 3 bdrms. D.R. and L.R. with fireplace on main. Professionally developed basement including 2 bdrm. self-contained in-law suite with L.R., kitchen and 3-pce. bath. Dark room with sink. Large well landscaped lot with seclusion at back. Asking $65,900. ML. To view call: PAT DOERKSEN 382-9191 or 478-3432.

TRY $1000 down
NEW 3 BDRM.—$47,900
COLWOOD — Brand new strata duplex on quiet dead-end street. Completely private — your own ½ duplex with storage shed in back yard. 1½ bathss, dining room and laundry room. Quality carpeting throughout. Crestwood cabinets in kitchen. Sundeck, cover carport. Call: PAT DOERKSEN 478-3432 or 382-9191.

NEW CUSTOM HOME
COLWOOD—3 BDRM.—BSMT.
Just finished by builder for self. Transferred and must sacrifice this terrific, expensively built, quality home. W-W throughout. Built-in dishwasher and vacuum system. Walk-in closet in master bedroom, 9x13½ dining room. F-C slate rock fireplace in Sunken living room. Large kitchen with eating area and Citation cabinets. Large wrap-around sundeck. 3-pce. bathroom (shower) in basement also R.I. 2nd fireplace. Quiet dead end street. Priced at $64,900. MLS Call PAT DOERKSEN 478-3432 382-9191.

30' WATERFRONT
Metchosin near Weirs Beach this near ½ acre property offers 90' of sandy beach for summer enjoyment. Year around panoramic views. Expensive custom built cedar post and beam home. Near 2000 sq. ft. professionally finished on 2 levels. 3 or 4 bdrms. or den. Dining room, living room with F-C fireplace. 2 full bathrooms. W-W and floor to ceiling fireplace in 32' rec room. Asking $125,000. ML. To view call: PAT DOERKSEN 478-3432 o r 382-9191.

CANADA PERMANENT TRUST COMPANY
KNOWLES REALTY LTD.
$64,900
(Camosun College Area)
Main floor has two bedrooms, large bathroom, living and dining room have vaulted ceilings and a Franklin fireplace. Built in dishwasher in a well planned kitchen. Downstairs there is a den, bedroom, rec room and a 3 pce framed and roughed in bathroom. This home is just one year old. MLS. For more information call:
KRIS GUDJONSSON
384-8101 595-3022
DRIVE BY
4222 LYNFIELD CRES.
(Off Cedarglen)
This beautiful home situated on a quiet street has everything the family could ask for. 4 bedrooms (master with 3-Pce. en-suite). Old brick archways between the entertainment sized living room and dining room, excellent kitchen includes large family eating area. Rec room with F-C fireplace. If you like the exterior, you'll love the interior! Asking $127,000. MLS 20808. For further information and viewing call: M. K. Lawson, 11 a.m.-4 p.m. 656-7041, after 6 p.m. 479-8818 or Park Pacific Investments, 383-4124.

BY OWNER
Charming character home. 3368 Saisbury Way. Sunken living room with fireplace which opens through French doors to secluded back garden. Two-bedrooms, main, third in full high basement. Separate dining room with bay window. Cupboards galor. Tool shed. Separate garage. Must be seen to be appreciated. $73,500. Phone 382-0634, evenings.

1719 SAN JUAN
Gordon Head — $64,900. Modern 3 bedroom home with developed extra bedrooms and shower in basement. Suite large family or in-laws. Good terms.
BOWDEN REALTY 383-5524

BRENTWOOD
879 Woodsview, off Wallace Drive, lovely 3-bedroom home on quiet cul-de-sac, living room, separate dining, kitchen with nook, 1½ baths, double carport, wrap around sundeck. $69,500, Polar Construction, 479-4964.

$1,800 DOWN
Good starter, 3-bedroom, no basement home. James Bay, new wiring and carpets, needs some decorating. Priced for quick sale, $37,800. 385-9660.

FOR SALE BY OWNER: COLwood 3-bedroom, no basement, 6 years old, 1356 sq. ft. on secluded ¼ acreage treed lot, $50,000. 690 Allandale, 478-7056 after 6:30 p.m.

250 HOUSES FOR SALE

Bayshore realty ltd.
388-6424 1006 fort st.
Open House
Fri. & Sun. 2-4 p.m.
3945 Tudor Avenue
Don't be fooled from the outside by the size of this L-shaped 3-bedroom rancher, as there is over 2,000 sq. ft. finished on the inside. Situated on .35 acres of treed park-like grounds, this fine family home features sunken living room, large kitchen with eating area, 1½ bathrooms with room for more and tremendous family or playroom or even a huge master bedroom with sliding doors into the private back garden. This home is offered for below replacement value at $84,900 with large assumable first mortgage. MLS 21420.
David Billingham
388-6424 (RES. 598-1177)

Open House
Fri., Sat. & Sun.
1:30-4:00 p.m.
206 - 1870 McKenzie
If you want a huge living room (15 ft. wide!), an extra large master bedroom, nice views, lots of sunlight, privacy of a corner suite, UNIVERSITY and RACQUET CLUB at back door, and a good deal, come and see this luxury 2 bedroom suite. Brick building and ensuite laundry. All appliances included. Excellent terms available.

TRADES!
$44,900
Barry Bowes
388-6424 (RES. 383-1540)

New Listing
BEAUTIFUL BRENTWOOD
$89,900
What a beautiful subdivision! What a lovely house. Even though it's still under construction, you can see the beautiful lines of this modernistic design taking shape. Nestled amongst the trees, the natural cedar siding is a perfect compliment to the setting. Vaulted ceiling rises high above the spacious living room where the roof line continues, adding another dimension to the deluxe extra large master bedroom on the upper level. If these features interest you, call and enquire about the rest.
CHOOSE YOUR OWN CARPET.
Barry Bowes
388-6424 (RES. 383-1540)

$52,900
Central Park
Preview by appointment or visit the OPEN HOUSE ON SATURDAY FROM 2-4 P.M. AT 1003 CALEDONIA AVE. Spotless stucco character residence that has been modernized (electrical, plumbing, heating, kitchen) yet retaining its original charm. 2 bedrooms, large kitchen with eating area, sunporch, living room with fireplace and downstairs a sewing room, workshop, laundry facilities, a cool storage room and drive-in garage. A pleasure to show; M.L.S. 20190 with early possession and flexible financing.
Brent D. Ewing
388-6424 (RES. 658-5661)

Five Bedrooms
$75,500
Cordova Bay
In-law suite or entertain upstairs and downstairs in this five-year-old home located close to beach and shopping. Approx. 2,500 sq. ft. developed plus laundry room, storage room, carport and wrap-around sundeck. 2 full bathrooms plus another ensuite, 2 kitchens, one dining room, 2 living rooms (one with fireplace) W-W carpet throughout, and price includes all drapes, curtains, two refrigerators, 2 electric ranges, washer and dryer. MLS 22288.
Brent D. Ewing
388-6424 (RES. 658-5661)

High Quadra
Little Bit of Europe
You want Quality, Charm, and Design, call now to view this 3 bedroom home nestled on an easy care lot with ample privacy. Featuring cedar kitchen with eating area and Dutch doors leading to double covered sunleck. Huge Rock fireplace in a cosy living room. Dining in-line. Beamed ceilings. 2 full basthrooms. Oak vanity in ensuite. Basement can be developed into in-law suit or extra family accomodation. Home is approx. 1 yr. old. It should be viewed to be appreciated. M.L.S. 22049. Asking $84,900.
Syl Shumka
388-6424 (RES. 595-1337)

$69,000
Deep Cove
½-acre treed setting on Downey Road in North Saanich and not far from beach and sea. 3 bedrooms, large country kitchen, spacious living room with floor to ceiling fireplace and full basement with another bedroom, workshop area and space for recreation room. Quality, plaster, hardwood, large sundeck, double carport and only 8 years old. M.L.S. 22138.
Brent D. Ewing
388-6424 (RES. 658-5661)

$56,900
Glanford
Drive by 586 Whiteside near Carey-Tillicum intersection then call for appointment to view this one owner home built in 1959. 3 bedrooms, large living room-dining room area with fireplace, good kitchen with eating area plus full basement with drive-in garage. Fruit trees, vegetable garden, some privacy and treed backdrop. All reasonable offers will receive serious consideration with immediate possession possible. M.L.S.
Brent D. Ewing
388-6424 (Res.) 658-5661

Century 21
J. D. BOSDET LTD.
388-4455
120 - 727 JOHNSON

CONDOMINIUM HOME OWNERS
How about a trade, if you want to live in a condominium. Our vendors require a 3-BR home and you want a condominium. Lets get together and talk trade.
Alice Moore Ed Kraft
592-4529 656-3369

NEW LISTING
Views of Sooke Harbor. Owner-built home on good sized lot, 1237 sq. ft. of finished living area. Heatilator fireplace in large (16½'x19') living room home has a wrap-round sundeck partially covered. Built-in oven and counter top plates. Master bedroom ensuite with sliding doors to sundeuk. A beautiful home to show. Offered at $65,000.

$30,900
'71 Mobile Home on permanent pad. There are two bedrooms, good heat, and four appliances. Off the highway, yet near the village.
SOOKE REALTY LTD.
642-5426
Bob George Florence Goldie
642-5670 642-3140
NEW A.H.O.P. STRATA DUPLEX. 652-2401 or 384-8075 pager 913.

250 HOUSES FOR SALE

BIC

250 HOUSES FOR SALE

Green Acres

HENDERSON REALTY LTD.
385-9741 (anytime)
4346 SHELBOURNE
$58,900
New on the market, 2 year old 3 bedroom home. 1198 sq. ft. with room for further development on the lower level. Large sundeck. Close to Mt. Doug Park. A very good buy at only $58,900. Drive by and call RANDY COLBERT 479-5932 or 385-9741.

NEW
SOUTH OAK BAY!
$99,500
Quality new two-storey home with over 2450 sq. ft. Three large bedrooms and den or 4th bedroom. Formal living room with bay window, formal separate dining room, large bright kitchen with built-in dishwasher and breakfast nook. Terrific family room with second fireplace plus built-in wet bar. Other features include 2½ bathrooms, lots of woodwork and fixtures, heavy shake roof, plus much more, all on easy care lot!
385-9741 BOB LANGTON 595-2067

BONNIE VIEW VIEWS
$74,900
Newly listed cosy easily maintained family home. Main floor (1,200 sq. ft.) consists of panelled living room, fireplace, dining room, kitchen with lots of cupboards, 3 bedrooms, 4 piece bath. Down has 2 bedrooms, large rec. room, 3-piece bath, utility room. Hot water heat. 74x150 lot. Asking $74,900.
BOB GIBSON 658-5153
BILL McCARTER 592-3970

$36,500
Rentable, 1-bedroom home, electric heat. R3 zoning. Cook-Pandora area.
BILL McCARTER 592-3970
BOB GIBSON 658-5153

PANORAMIC VIEWS
Secluded yet almost unobstructed 180 degree views. Adjoining Mt. Tolmie park. .57 acre. Attractive in line living-dining room taking advantage of views. Large well planned kitchen, utility alcove, 3 bedrooms. Large rec. room, fireplace and bar down. Asking $120,000.
BILL McCARTER 592-3970
BOB GIBSON 658-5153

SOOKE
$64,900
Situated on 80x225 lot. Lovely view straits of Juan de Fuca. 3-year-old home. Immaculate 3-bedroom, en-suite off kitchen. 15x17 living room with fireplace. 11'6x11'6 dining room. For further details call anytime:
BOB GIBSON 658-5153

DUPLEX
$45,000
2 Bedrooms up and down in good area of Vic West.
BOB LANGTON 595-2067
LORNE PEASLAND 385-2026

WATERFRONT 4 PLEX UNIT
$34,000
Almost to Sooke on Kaltasin Rd., a beautiful view from this 2-bedroom suite is yours for next to nothing down. Fireplace and wall to wall carpet.
LORNE PEASLAND 385-2026
BOB LANGTON 595-2067

ONE ACRE
Close to city with a rural atmosphere overlooking Elk Lake. A charming 2-bedroom home recently redecorated with basement. Lovely treed property with circular driveway—Separate garage. Ample space for a swimming pool. Unlimited parking or garden. Priced at $87,000. MLS 22121.
HOWARD TOMLIN 477-1327

YOUR RETITEMENT HOME $44,500
View this cozy two-bedroom no basement home situated on a nice sized lot with a country setting. Kitchen living room, dining room and closed in patio with a Franklin stove. Nicely landscaped garden lot with fruit trees. To view call now. JOHN LUKAZ 592-1908 or 385-9741. MLS 21817.

GORGE
2861 PARKVIEW
$46,900
Cozy bedroom, no steps, remodelled. New wall-to-wall carpets. Try any down payment.
KEN IVERSEN 477-5641

562 BAXTER (Glanford)
1340 sq. ft., 3-bedroom home with full developed basement. Large 16x12 dining room. All hardwood floors. Asking $61,500.
KEN IVERSEN 477-5641

SSG
Swinerton

SOUTH OAK BAY
QUIET SECLUSION
Prime location! 3 bedrooms, 1½ baths full basement with large Rec. rm. beautiful 63'x190' lot. Asking $86,500. SID CUSTANCE 385-2481 or 598-7781

$47,500
JAMES BAY
—3 BR (or 2 plus den)
—living room with fireplace
—hand crafted kitchen cabinets
—full basement
—easy care lot
—new MLS 22284
HELEN JONES 595-7913 or 385-2481

NEW HOME
BROOME HILL
GOLF COURSE
Consider this: 1536 sq. ft. on main floor plus full basement, 2 full baths, 3 bedrooms, 18½x10 kitchen, in-line LR and DR with sundeck off. Roughed-in fireplace and 3rd Bath in bsmt. ½ Acre lot backing on Golf Course. On Townsend Rd. in Sooke Village. $67,500
SID CUSTANCE 385-2481, 598-7781
Swinerton Stewart Clark Ltd.

Smith, Dobson Estates Ltd.

THE HARBOUR TOWERS
384-1424

ROCKLAND AREA CHARACTER HOME
Tudor style home with three bedrooms, den, separate dining room, sauna, dance floor. Small easy care lot — prestige address. Ideal for the professional who prefers golf or sailing to gardening. $129,000. For appointment to inspect: Jack Dobson 598-8383.

BY OWNER
BRENTWOOD
BAVARIAN STYLE BEAUTY
3-year-old, spacious, extremely well constructed, home on quiet cul de sac, 3 bdrms, 2 4-Piece bathrooms, large living room and dining room, roomy kitchen with built-in dishwasher and intercom. Downstairs is completely finished with rec room, 2-Piece bathroom, laundry room and workroom or fourth bedroom. Double carport, large lot, completely landscaped and fenced, appraised at $79,300. 657-1901.

BY OWNER
NO MONEY DOWN
2-bedroom home on large lot (75x150) shake roof, updated wiring, WW carpeting. Large first mortgage asking $40,000. No agents. 592-2130, 479-9241.

BY OWNER, IMMACULATE 3-bedroom stucco bungalow, living room and open fireplace, dining area, large kitchen, dinette, 4-pce. bath, utility room, 1200 sq. ft. plus Mature garden with fruit trees. 385-2529.

250 HOUSES FOR SALE

Castle Properties Ltd

TRY YOUR LOW DOWN PAYMENT
Two bedrooms, full basement. Esquimalt, needs decorating. 50x135 lot. $39,900. Danny Greig, 382-3028 or 386-6164.

CONSIDERING
That Interest Rates have dropped and that I have available a good selection of homes in the low to high $40,000 Range, WHY NOT PURCHASE YOUR HOME NOW. Let's discuss your requirements. Phone BOB KOHLRUSS 658-8360 or 386-6164 (24 hrs.)

BRAEFOOT PARK
DESPERATE — $69,500
Owner says sell, this is a dandy; chopped down the middle and turned around — come see it to believe. 1620 sq. ft. of living accommodation that could be a beautiful home. Huge bdrms. and two full baths with a little interior decoration this will be a fantastic home. Call us to view, Sue Owens or Connie Weyler 386-6164.

OLD CHARMER
A must to see, its something that you would expect to see in Rockland High secluded View property, 3 Br. Beamed L.R. and D.R. with fireplace and private den with F.P. Next to glassed Sun Room. Asking $81,900. For more details Call Larry Quagliotti 479-6609 or 386-6164.

VIEW ROYAL WATERFRONT—81,500
2 or 3 bedrooms on main, extra large rooms throughout, 15x33 rec. room with fireplace in basement, indoor BBQ, X-tra bedroom in basement. Shake roof, seclision, close in, are only a few of the many features in this outstanding home. View today and make an offer with LYLE MARRINGTON 383-5975 or RICK O'KANE 479-5533, office 386-6164.

MID-PRICED IN MARIGOLD
Immaculate 2-bedroom home only 17 years old. The many features include a fireplace in the living room, large sundeck off the dinin area, rec. room in the full high basement and more. MLS. Priced to sell at $55,900.
CHRIS GREG
386-6164 or 478-5513

FLORENCE LAKE—$43,500
Delightful 2-bedroom home with big kitchen and dining room situated on 4 acre of high land overlooking the lake. Guest cottage and seclusion all included in low price. MLS. Call Ole Knudskov, 598-2461 or 386-6164. MLS 22063.

3 BDRMS. $39,900
Immaculate family home in quiet area, stove and fridge to remain, stone F.P. in L.R., large kitchen. This will not last! View today with LYLE MARRINGTON 383-5975 or RICK O'KANE, 479-5533 Castle Properties Ltd., 386-6164.

8 YEARS OLD — $49,900
Spacious immaculate home situated on a level extra-large fully-fenced lot. The home features a large living room with floor-to-ceiling F.P., two large Bdrms., modern kitchen and more. Separate garage and workshop. Priced for quick sale. Call Chris or Danny Greig, 478-5953, 382-3028 or Office 386-6164.

GLANFORD
$58,500
Barely one year old, here's a fine 3-bedroom, full-basement home located on a quiet cul-de-sac. Features include a ige. living rm. with raised hearth fireplace, ensuite plumbing off the master bedroom, roughed-in facilities for a 3rd bathroom and room galore for family. 9.5 mortgage can be assumed. Big kitchen and utility area. Call Ole or Irmgard Knudskov 598-2461 or 386-6164. MLS 21728.

CLOSE TO WOOLCO
$48,500
19 years young, 3 bdrm, no-step bungalow. 1160 sq. ft. Carport. Crackling fire with heatalator. 9.5 mortgage can be assumed. Big kitchen and utility area. Call Ole or Irmgard Knudskov 598-2461 or 386-6164. MLS 21728.

CLOSE TO ELEMENTARY SCHOOL
3-bdrm., 2 bathrooms, L.R., kit., sundeck, carport. Try your down payment and offer on asking $45,000.
GERRY FINNIGAN
383-4739 386-6164 (24 Hrs.)

HOMEFINDERS wall & redekop

Open Houses
2909 Corinne Pl.
WEEKEND VIEWING 1:30-4:30
Goldstream is a subdivision of newer homes with easy access to town (via Trans-Canada Hwy.) in a country setting within walking distance of Langford Lake and Goldstream Park. School and shops planned there soon. Here we have a well constructed 3-year-old home at $63,000 with 1300 sq. ft. main floor and fully developed bsmt. with 26x16 rec. room with sliding glass doors to fenced patio. Other features: 2 FPs, separate DR; 5 BRs; 3 bathrooms and all in excellent condition. Possession immediate or negotiable. MLS 21437.
MARILYN MOORE, 478-2482
JO LENNOX, 478-2563

2568 Selwyn Road
SUNDAY 1-4 P.M.
Delightful 2-Bdrm. home, just waiting for you. The 900 sq. ft. includes LR with fireplace, kit. with E.A. Cozy den with sliding glass doors to patio. Lot (68x150) is fully fenced and has a separate garage, with boat shed attached. Come and see, you will love it. Asking $49,900. MLS.
DONALD HAMILTON
386-2911 or 478-2552

250 HOUSES FOR SALE

Montreal Trust

OPEN HOUSE
No. 25 - 3987
GORDON HD. RD.
SUN. 1:30-4:30
Attractive townhouse, 3 BR with full bsmnt (roughed in for bath and rec room), close to University, Racquet Club, transportation and all levels of schooling. Ideal for the young family starting out or the couple who wish to be free of gardening obligations and still have their own home. Features include:
—Swim pool, sauna
—Underground wiring
—Liv. room with raised hearth fplace.
—Stove and fridge
JOHN TEMPLEMAN
386-2111 3821-7419

FULL BASEMENT
$44,500
Located near the city centre in this neat 2 bedroom home. Mechanically sound and featuring plenty of room on a main level with din room. Call to view this brand new listing.
386-2111 DAVE ROSTRUP 595-1738

MOUNT TOLMIE
Must be sold owner has now moved to the old country. Only 5 yrs young, 3 BRs, 1½ baths. Living room, open fplace, separate din room and large kitchen. Full high basement, ideal for in-law suite. Over 1,300 sq. ft. on the main floor. Make an offer on asking price of $67,900. MLS
386-2111 D. BECKNER 477-4994
386-2111 D. ROSTRUP 595-1738

ESQUIMALT 2-BEDROOM
$43,900
Ideal for starters or retireds, this easy-to-care-for house and lot is easy on maintenance costs and has an existing mortgage balance of approx. $14,000 at 9¾%. Due September 1978, which can be increased. This well kept, centrally located house is waiting for your inspection. MLS 21629. For more info., call:
GARY RESTELL
386-2111 477-0851

OAK BAY 3-BEDROOM
—No step.
—Spaciously designed
—2 Bathrooms
—2,300 Total sq. ft.
—Level average 75x175
—Quiet area, near University
GARY RESTELL
386-2111 477-0851

GORDON HEAD
$67,000
This well built, most attractive bungalow, has 3 B.R.s on the main and an extra one in the basement. The in-line liv. and din. room have sliding glass doors to the large sundeck. All floors on the main level are wall-to-wall over hardwood. There is also a very large, party-givers rec. room with bar plus workshop in the basement. All this in a most convenient area. Close to shops, transportation and all schools. For prior appt. to view this new listing please phone:
JEANNE LUCAS
386-2111 477-1342

SIDNEY
1. Older retirement home, 2 or 3 Brs., $45,000. MLS 20993.
2. 3 B.R.s plus family room, nicely landscaped corner lot half block from elementary school. $59,900. MLS 21760.
3. 1-year-old home, 2 B.R.s up, 2 down, roughed-in rec. room centrally located. $59,000.
4. 2 yrs old, 2-storey home. 4 B.R.s, fenced property with patio, $54,900.
5. No-step bungalow, 3-B.R., sunroom, 20x24 garage. Beautiful home. A must to see, at $57,500. MLS/21736.
6. Custom-built home. Many extras. 4 B.R.s. $67,000. MLS 21423.
7. Swimming pool, 4 B.R.s, 1232 sq. ft. on main. Roughed-in rec. room. Floor-to-ceiling stone fireplace dividing liv. room, din. room. Present all offers, asking $65,000.
8. 90 x 100' lot. Older 2-B.R. home — Roberts Bay Area, $32,900. MLS 20943.
DARLENE PEDERSEN
656-3924 656-1881

LANSDOWNE Properties Ltd

IN-LAWS
Spectacular 5-yr.-old, 3 BR home, has professionally built in-law suite with 2 BR of its own. 2 fireplaces, 2 — 4-pce. bathrooms, also en-suite, 3-pce. Both kitchens feature large windows, double sinks, vented fans over stove, custom cabinets. Large closets throughout. MLS.

$55,000
Spacious, 3-bedroom home close to Town & Country Shopping Centre. Family room is all in Spanish decor with brick arches and bar. Vendor ill and must sell. This home is a fantastic bargain with the full basement all developed. Call now! It's too good to miss. MLS. To view these homes call:
ADELLA ZARFT 478-9607 or 592-2431.

FAIRFIELD
One of Victoria's favored neighborhoods!! Youthful 3-bedroom, basement bungalow on a tranquil street close to all amenities and the sea. Try your offer on $53,900. MLS.

LANGFORD COLWOOD UNDER $47,000
1—LANGFORD LAKE — Corner bus stop with service to any destination. Sturdy attractive 2-BR bungalow with no steps on a large 80x120-ft. lot in a quiet area close to all conveniences. Low, low taxes. $46,900. New MLS.
2—GLEN LAKE. Convenient secluded property nestled in the trees on a 70x142' fully-fenced lot. Two cheery bedrooms with man-sized closets, dining room adding charm and warm wall-to-wall carpeting throughout. Trailer on property brings in $75.00 per month. Very low taxes. New MLS.
3—COLWOOD, $45,500. Charming 11 yr. old 2-bedroom home with a full high basement and a very large lot. Don't pass up this opportunity, drive out now! NEW MLS.
TO VIEW THE ABOVE HOMES CALL:
GLENN NICHOLLS
598-7689 or 592-2431

Ridley Bros.
Development Co. Ltd.
478-1721
Member Victoria H.U.D.A.C.
New Homes
COLWOOD
—3 bedrooms
—full basements
—flexible financing and low taxes
—built-in dishwashers
—five-year guarantee
—trade plan available

466 Sue Mar Place	$61,700
501 Brough Place	$63,400
505 Brough Place	SOLD
511 Brough Place	$62,400
526 Brough Place	SOLD
2263 Alicia Place	$93,500
2274 Alicia Place	SOLD

DOUG GENT — 478-9923

250 HOUSES FOR SALE

DFH

D.F.H. Real Estate Ltd.
1559 Mckenzie Ave.
V8N 1A4
477-7291

OPEN HOUSE
SUNDAY
1:30 - 4:00
Lexington St.
5 New Homes
$75,500 - $79,900
Come and view these quality built homes by Homes Development. Off Arbutus on to Lexington. You will find the homes of your '77 dreams! MLS. In attendance:
DOUG BAVINGTON
LEANORE JACKSON
LORNE BARR
477-7291 Anytime

GORGE VIEW
2-BR. - $49,900
Excellent for young family looking for top value! Lge. Living rm. with fireplace, convenient laundry off kitchen. Transferred vendors offering their home at rock bottom price. Lge. Corner lot with rockery and shrubs. Playroom in bsmt. Drive-in garage. MLS 20450. Buy right, call tonight.

JO-ANNE
477-7291 388-6275 (Pgr. 2572)

PLEASE!
If you want a 1,056 sq. ft. side of a no-bsmt. duplex, then you'd better view this one. Living rm. with W-W and heatilator fireplace, kitchen with eating area; attractive 4 pce. bathrm, nicely decorated. Then 3 bedrms, with lge. closets and exposed-beam shag. Sitting on a completely landscaped lot with a patio and rock garden. Last year's price:
$48,500
LORNE BARR
477-72191 (24 Hrs.) 383-5484 (Res.)

EXCITING NEW LISTING
Be sure to be the 1st at the scene to see this beautifully immaculate 5 yr. old home on a well established street in Gordon Head. Offering over 1800 sq. ft. including 4 bedrms, family rm. with fireplace, lge. fully fenced lot. Great value at only $74,500. View anytime by calling:
LEE WROBEL (Pgr. 654) 388-6275
RANDY SMART (Pgr. 395) 388-6275
or 477-7291 Anytime

You'll Be Proud!
Yes, you will be justifiably proud to own this distinctive west coast rancher set high in Broadmead. Subtle, yet inspiring is it's excellent plan, quality construction and meticulous maintenance. With 2575 sq. ft. of living area, there's an abundance of room for the family plus happy entertaining. Enjoy the ige living rm and dining rm with cedar decking on the vaulted ceiling. The 3 lge bedrms, woodsey den, 5-pce. en-suite, spacious kitchen, warm family rm., 2 fireplaces and more. Plus, put on your trunks and dive into the heated and filtered pool set in the easy-care rear yard. A jewel in blue in a super setting. Call us now for a personal tour. Offered at $154,900. MLS.
CLIFF HALAYKO DAVID SOUTHALL
477-7291 (24 Hrs.) 477-7284 (24 Hrs.)
479-8390 (Res.) 652-1201 (Res.)

Nanaimo Realty

493 Burnside Rd. East
385-5741
714 Goldstream, 474-1324
Goldstream Branch
Open Saturday
WE TRADE HOMES

SOOKE SEAVIEW
$46,900
3 bedrooms, fireplace in family size living room, kitchen has built in nook, sundeck off dining area. Part basement with good workshop. MLS 19790. PAT THERRIEN 642-5138, or Langford Office, 474-1234

IDEAL STARTER OR RETIREMENT
Side by side duplex completely renovated inside and out, let the rent from one side help supplement your mortgage payment. Living room with wall to wall, large kitchen with lots of cupboards, and one bedroom each side. Priced at only $57,900. MLS 20810? SHIRLEY MCLEOD 478-8220 or Langford Office 474-1234.

SUPERIOR HOME DESIGNED FOR LIVING
View of Juan de Fuca waters and Olympic Mountains. Better than new with 3 bedrooms, master ensuite, spacious living and dining areas, ultra modern kitchen, covered sundecks, recreation room, laundry room, double carport garage, and large lot. Asking $82,500. MLS 22256. ALBAN BOWES 479-5693 or Langford Office 474-1234.

MODERN AND SPACIOUS COLWOOD SPLIT LEVEL
Expansive Valley Views from this charming 3 bedroom home. Finished family room gives that extra living area. Many surprising extras. Asking $67,900. MLS 21997. Drive by 3311 Fulton then call ALBAN BOWES to view, 479-5693 or Langford Office 474-1234.

ROOMING HOUSE ONE MILE CIRCLE
$97,000
Grossing $16,620 per year. Long-time tenants. Call GORDON ELLIS, 592-0079 or ART MORIN, 477-7413, or Office 385-5741 ANYTIME.

SIDE-BY-SIDE DUPLEX 3-BEDROOM
$69,500
Includes appliances. Now is your chance to trade. Call ART MORIN, 477-7413, or GORDON ELLIS, 592-0079, or Office 385-5741 ANYTIME.

COUNTRY LIVING
Here's your opportunity to build your own home or possibly move a mobile home on to this approximate ¾-acre lot in Cobble Hill. Asking $17,500. For more details call COLIN CRAVEN at 386-0627. MLS 21841.

BRAND NEW 3 BEDROOMS—$44,900
Buy one side or both of this 1150 sq. ft. strata duplex. Corner of Foreshaw and Craigflower Rd. Fireplace, dining room and laundry area. Also qualified for capital cost allowance. Appliances may be included. Call builder at 478-2430.

OPEN HOUSE
SAT. & SUN. 2-4.
1203 TATTERSALL
New 3 bedroom, reduced from $75,000 to $72,000, or call 385-2140 to view.

250 HOUSES FOR SALE

Realtor

Canada Trust

No. 9—1537 Hillside Ave. 595-5171

OPEN SAT-SUN 1:30-4
BRENTWOOD BARGAIN
1325 MARCHANT
2 family home. 5 bedrms completely finished up and down. Vendor is anxious and in a state of panic. Make a steal in Brentwood this weekend. Call: W. H. (BILL) CLARK, 658-5877 or 595-5171 or 658-6339.

OPEN SAT. and SUN. 12-2
4387 MAJESTIC
5 bedrooms, 2½ baths, larger than average home in the prime Gordon Head area. Close to schools, pool and playgrounds. Call anytime for prior viewing: SANDY BANNER, 658-8422 or 595-5171.

OPEN SUN 2-4
1833 LAVAL
7-year-old home in Gordon Head includes 4 beds., rec. room, and den. Close to UVIC and right on a bus line. Owner is leaving the country so will consider all offers on $68,900. Call: BRIAN SINCLAIR, 384-8075, Pager 198 or JACK HOWES, 388-6275, Pager 2332. 595-5171 anytime.

OPEN SUN. 1 - 4
NEW SPLIT LEVEL
4345 SAN CRISTO
3-bedroom, 4-level split, with many extras. Thermo windows — piping for vacu system. Large daylight kitchen and more. San Cristo, off San Juan. 1 block below Torquay. Call: DOUG POSKITT, 595-5171 or 477-0645.

SIDNEY $59,900
COURSER DRIVE
Beautiful lot and roomy family home. The owners have already purchased so make sure you see this four bedroom, finished basement, 1½ bathroom home. You'll love the large cedar trees, the corner lot and sundeck. New MLS. Call DOUG POSKITT 595-5171 or 477-0645.

OAK BAY
$39,900 AND $58,000
1. Imagine Oak Bay, only $39,900. Close to rec. centre. Elec. heat. A real buy.
2. Harling Pl. One heck of a nice quiet area. 2-bedroom. F.H.C. basement. Good sized lot.
595-5171 DOUG POSKITT 477-0645

PRIVACY SECLUSION
The right place — Lands End. The right atmosphere — great views. The right home — great 3-bedroom, living room with feature fireplace, bath and a half, full basement ready for development. The right price — $77,900. Call DOUG POSKITT, 595-5171 or 477-0645.

NOW IS THE TIME
NEW HOMES
1607 HYBURY—$67,900
4341 SAN CRISTO—$73,900
4345 SAN CRISTO—$73,900
1801 ROSSITER—$72,900
595-5171 DOUG POSKITT 477-0645

CHARMING HOME IN ARDMORE
Comfortable 3-bedroom home on beautiful one-acre level treed lot off the main road. Nice L-shaped living-dining rm., large bright kitchen, full basement with finished den or office, fruit trees, greenhouse, close to ferry and golf course. Lovely view across peninsula to Gulf Islands and Mt. Baker. A good home in excellent location for $78,000. MLS 22214. Call: TED BROWNE, 595-5171 or 658-8412.

HOBBY FARM
North Saanich, 5 acres, level, mostly cleared land, 4-year-old home, over 2,000 sq. ft. total living area, quality built for present owner. Many interesting features such as spacious rooms, ground-level basement, super recreation room with fireplace and bar. Suited for in-law suite. Front of lot well treed. House is set well back. Cleared fenced area for horses includes barn. First time on market. A top-rated listing. $170,000. New ML. Call: JAY ROGERS, 477-4569 or TED BROWNE, 658-8412. 595-5171 anytime.

LOW DOWN
$39,900
If you're short on funds and long on need of a fine home, then you mustn't miss this 2-bedroom Tudor, quietly secluded in the High Gorge. Comfortable and attractive accommodation includes a carpeted L.R. with old brick fireplace, family kitchen, part basement, brand new roof and treed yard with separate garage. MLS 21191. Try it — you'll like it. Call: RICK KALLSTROM, 595-5171 or 386-0751.

SUNNY SIDE OF THE STREET
Smart two-bedroom bungalow that will appeal to parents looking for a safe, fenced yard. Cozy living room with dining room on the "L". Bright kitchen with window on the playsyard side. The type of bathroom you would design yourself. Colourful and spacious. Full basement with finished playroom and large garage. Just $53,000. So be first there. SIMON FLETT, 595-5171 or 592-7451.

3-BEDRM TOWNHOUSE
Excellent location, walk to Sears, only 4 years old, 1½ bathrooms, drapes and all applianes included, low maintenance, vacant, possession, offers to $47,500. MLS 21013. View anytime, please call: FRANK BOUSFIELD, 595-5171 or res. 384-4968.

VACCANT—$56,500
Exceptional 3- or 5-bedroom, 1½ storey family home. Finished rec. room with wall-to-wall, electric fireplace, and wet bar in full basement. Separate garage. Private and secluded yard. MLS 21613. Call: TERRY POPP, 595-5171 or 383-6440.

THE ZIEGLERS
595-5171 Offices 595-5131
LORRAINE or ERIC
(Res.) 592-1768
MICHAEL, 384-8075, Pager 310

DRIVE-BY
721 FRONT
A lot of home at $43,900. 1100 sq. ft., 3 bedrooms. Call THE ZIEGLERS.

FINALLY A HOME BUILT FOR MILADY
Certainly a must-see for the lady who maintains her own home and entertains. Architected by a woman, the interior incorporates a subtle separation of daily activity from entertainment areas. The family room may be entered directly from the 2-car garage through the mud room. In this cluster is the laundry room and a 2-piece powder room. Adjacent is the den and a 16x12 dining room with separate access to 20x16 living room. A mezzanine level provides all bedroom facilities; 2 guest each over 150 sq. ft., nursery and 4-piece bath, plus the master suite comprising 21x13 bedroom, with associated 4-piece bath, dressing room, and sauna room. $168,900. Call THE ZIEGLERS.

10 ROOMS—.5 ACRE
EXECUTIVE
Walled seclusion. 10 rooms on about ½ acre. 4 bedrooms, 3 baths, fireplaces in living room, family room and den. Rec. room with bar. Double garage. Prestigious 10 mile Point home at $175,000. By appointment with
THE ZIEGLERS
595-5171 Offices 595-5131
LORRAINE or ERIC
(Res.) 592-1768
MICHAEL, 384-8075, Pager 310

OPEN HOUSE
Every day until sold. 1853 Chimo Pl., a brand new home complete with landscaping, dishwasher and the 5-year New Home Warranty. Go past the Racquet Club as you leave the University area on Gordon Head Rd., turn left on Fairburn Dr., then left on Chimo Pl. Open everyday from 2-4 p.m. Prior viewing with builder, 384-9793 days, 385-0135 eves. Or 384-8391.

C. N. MONTAGUE CO. LTD.
Sales Consultation, Rentals
1028 Blanshard St. — 384-9318

250 HOUSES FOR SALE

Victoria Realty
LTD
386-3585

8 NEW HOMES
OPEN DAILY
1:30-4:30
$57,900 - $59,800
MILLSTREAM & TREANOR
Probably the best new home buy on today's market. These 3-bedroom HUCKER BUILT homes are all en-suite, fireplaces, wall-to-wall carpet. Each set on a large treed rural lot where the kids can FISH IN A NEARBY STREAM. The school yard and playground is just across the street, which will ease your mind. Come and see for yourself, you won't be disappointed. Out the highway, turn right on Millstream and follow the signs. Colin Munro, 386-3585.

NEW COLWOOD
This 3-bedroom, 1½ bath home has lots and lots of custom built cupboards in its bright large kitchen, the living room has a lovely white rock floor to ceiling fireplace, surrounded by a full wall of rich looking Rosewood paneling. Many other features including a 5 yr. Hudac guarantee. Good financing available. Call Today. $61,500. Jack Lidstone 477-9262.

SOMETHING SPECIAL GOLDSTREAM
Contractors own home loaded with many extras and quality features. Attractive Spanish style exuding exquisite charm created thru superb planning and co-ordination of colors blending with lush w-w carpet thru-out. Fully delightful liv. rm. with California travertine fireplace, din. rm. with dble glass doors to sundeck, stunning kitchen with cedar cabinets, 3 excellent bedrooms, master ensuite, sharp 4 pce main bath & dandy 3 pce with shower in bsmt. Daylight bsmt with lovely rec room and 2nd fireplace. Utility and workshop. Exceptional value at $62,900. Ph. Morris Lund 386-3585 anytime or res. 479-6588.

BUILD TO SUIT
Young dependable builder (Member Hudac Warantee Program) has two lots on a quiet cul-de-sac in Gordonwood and will gladly discuss your plans or show houses he has built in the $63,000 to $64,000 price range. Jack Lidstone, 477-9262.

$40,900 — MLS
A dandy starter or retirement home. Nice living room with rock FP. Modern big kitchen with appliances. 2 good-sized bedrooms. Carport plus storage. Handy Bay-Fernwood location. View today, move tomorrow. Leo Van Dyk, 386-3585, Res. 479-6264.

QUADRA WOODWARDS
This two-bedroom full basement home is located close to all conviences. Walking distance to Woodwards. Living room is 16x15 with hardwood floors and fireplace. Package oil heat. Fenced secluded lot. Ideal starter or retireds. $47,500. Mr. James 386-3585, res. 477-8134.

ASKING $45,900
Drive by 3806 Mildred, off Burnside near Wilkinson. Well kept 2½-BR stucco home with full basement. Bright LR has FP. Big kitchen with appliances. Lot 50x120 with sep. garage. Low taxes. Vacant. MLS. Leo Van Dyk 386-3585—Res. 479-6264.

DREAM KITCHEN NEAR NEW NORTHRIDGE
$62,900
Call now on this spotless home, offering a bright living room with fireplace, large dining room with sundeck, 3 bedrooms, spacious master bedroom with en-suite, full basement with roughed in fireplace and 3rd bath, carport plus extra parking for boat or car. To view, please call Grant MacFarlane, 386-3585, anytime, res. 479-8528. MLS.

FOR SALE 3 NEW HOMES
Are you looking for a new home in Gordon Head? Be sure to view these quality Hucker Homes. Spacious, sep. dining room, double plumbing, full basement ready for development, double carport with sundeck. Located at 4386 and 4398 Tyndall and 1764 Halliday. Priced from $65,900, offers, trades considered. MLS. For details call your realtor or Leo Van Dyk, 386-3585, res. 479-6264.

FINISHED IN-LAW SUITE
Completely self-contained suit in the basement offers a large living room, kitchen and one bedroom. MAIN FLOOR offers living room with corner fireplace, dining room, extra large kitchen and 3 bedrooms. Fridge and stove included in both units. Priced at $64,900.
386-3585 Dave Roberts 477-1317

MARIGOLD SPECIAL STARTER OR RETIREMENT
$42,500
Please drive by 735 Daisy and view this cute 2-bedroom home, living room with fireplace, fenced yard, attached garage, then call Dave Roberts, 477-1317, or 386-3585.

ESQUIMALT 3 BDRM., STRATA DUPLEX, $49,500
Only 4 months old and still gleaming like new. Convenient kitchen with lots o frichly grained cabinets and counter space and provision for dishwasher. Spacious living room, dining room and 2-pce. bath on the main. 3 choice bedrms up and 4 pce. bath. Full cement basement with partially panelled rec. room and full laundry room facilities, lots of parking, excellent neighbours. Just imagine this near new accomodation for such a low price. Phone Morris Lund, 386-3585 anytime. Res. 479-6588.

OAK BAY SEA VIEWS
Immaculate 7-yr.-old beauty with 3 bedrooms and 2 baths, over 2,000 sq. ft. of gracious living and views over Juan De Fuca and Olympics. Airy and spacious in-line living room and dining room with feature teak panelling and rustic brick fireplace. Gourmet kitchen with teak cabinets and dishwasher and lovely 16-ft. family dining room. Delightful den. Dble. garage, easy care lot. Phone Morris Lund, 386-2585, anytime.

OPEN HOUSE
SAT and SUN 1-4:30
8072 Mahon Place
first time on market
TRULY A SUPER BUY $78,900
—pastoral views with no obstruction on quiet cul-de-sac
—1510 sq. ft. finished including laundry room
—vaulted cedar and beam ceilings
—massive open through fireplace with built-in fire screen from sunken shag to living room
—built-in vacuum system
—built-in dishwasher
—lots of cupboard space in kitchen
—double carports
—rock and cedar siding
—electric heat
—and there's more
PHONE 658-8112
Go out East Saanich Rd. then left on Jeffrey, next right on Mahon Place.

BY OWNER, GLANFORD, 2 BEDroom, dining room, developed basement. $54,000. 479-1567.

250 HOUSES FOR SALE

Western HOMES Ltd.

1037 Cloverdale Ave. 386-3494

OPEN HOUSE
SUNDAY 2 - 4
JAN. 30
2304 BLAIR
FOR A SONG
You can't buy much for a song anymore. Not much house, anyway. But some houses do offer fine value. We're singing the praises of this one; 2 bedrooms, through hall, living room with fireplace, separate dining room, large utility and storage room off modern kitchen. Large separate garage and workshop area. Good area for the kids on a quiet street just two short blocks from Millstream Elem. School. The price has been reduced to just $44,900. So it's time we sold this. Make us an offer. MLS 19682.
Wilf Cotton and Terry Eden
386-3494 (24 hrs)

OPEN HOUSE
SUNDAY 2 - 4
JAN. 30
GRACIOUS SPACIOUS LIVING
Your family will live it up in this lovely home. Use your present home for the down payment. Trade up to this 6-room luxury home in the Brentwood Heights section and you'll enjoy it from the day you move in. Exciting features include 4 bedrooms with 9x11 dressing room and ensuite bath-room in the master bedroom. Large kitchen with custom built-in knotty pine cabinets. Sunken family room off kitchen includes Franklin fireplace with brick hearth and wet bar. Utility room off family room. 3 bathrooms. Wrap-around sundeck with seaviews and valley views. Large wooded lot partially landscaped. Full price $99,500. MLS 21683. View at 781 Brentwood Drive.
Wilf Cotton and Terry Eden
386-3494 (24 hrs)

Built for a Builder
When builders build for their own use, they frequently put in little extras in construction details beyond what you can see. We have such a home to show right now — including: 2 bedrooms (room for 2 more), large living room with rock fireplace and views, separate dining room, large kitchen with utility room off, 2 bathrooms, balcony off master bedroom, w-w carpeting and shake roof. Located adjacent to park in Lake Area. Clear title so lucky purchaser able to take advantage of lower interest rates. Calling US about THIS home may be the wisest call you ever made. Priced to sell at $59,000. MLS 21982.
Wilf Cotton and Terry Eden
386-3494 (24 hrs)

MARIGOLD 2 BEDROOM FIREPLACE
$43,900
Solid home in very quiet area. Yard needs a tidy-up and house needs paint inside to up date color scheme. Good condition inlaid HARDWOOD floors, L.R. and both bedrooms. All other rooms Lino. This is a fine starter home for you if a little light work is your style to improve value. It qualifies for B.C. 2nd mortgage assistance by virtue of its price. Telephone this one 'cause this 'en ain't gonna last.
G. W. Bentham
386-3494 (24 hrs.)

DON'T PASS PHONE AND ASK ABOUT A NEWER
Excellent family home with 9 rooms plus 3 baths — in Central Saanich on ½ acre lot, 1589 sq.ft. main floor. 3 B.R. lots of spacious closets. 2 baths, ige. L.R. with raised hearth F.P. Lge D.R. Excellent kitchen with dining area. Access to HUGE SUNDECK with EXCELLENT VIEW. Full basement of 1250 sq. ft. has 33x16 rec. room with F.P. 3 roomed self contained suite. Huge workshop and L.R. Oil Hot water heat and 36x22 garage and more. MLS 21486 Call Ken Jensen 386-3494 or 592-9079.

LAKEFRONT $79,900
60' of Prospect Lake goes with this cosy two bdrm cottage. 1300 sq. ft. fully carpeted with L.R., D.R., sundecks and lots of extras. Terry Smollett will be glad to show you this property.
Terry Smollett
386-3494 (24 hrs.)

Commerce Capital Trust

OPEN HOUSE
SAT. 1:00-4:00
1405 SLATER PL.
"A MAN'S HOME IS HIS CASTLE" and this home is located in the right area as it is near SPENCER CASTLE. Handy to shopping centres and only 1½ miles to City Centre. Full cement basement, 3 bedrms (master ensuite), in-line L.R.-D.R. with raised hearth fireplace. Large, bright, modern kitchen. All this on a no-through street of new quality houses. Due for completion very soon. IN ATTENDANCE:
BOB LINDSAY
388-9172 388-7407

VENDOR ANXIOUS ! !
864 & 868
LESLIE
(Turn at Town and Country onto Saanich Road and left on Leslie)
864 Leslie — Extensively renovated, Tudor style, over 2,000 sq. ft. Asking $68,500. MLS 20913.
868 Leslie — NEW 3-bedrm house with finished rec. room down, room for further development. Price $69,800. MLS 20914.
ANITA McLEAN
388-9172 R. A. LINDSAY 384-5116
388-9172 388-7407

For Sale by Owner
ONLY $3,000
Strata title duplex, 2 bedrooms, non-basement. Completely redecorated. Carpeted throughout. Close to downtown. Immediate possession. Only $3,000

250 HOUSES FOR SALE

mann

T. L. Mann and Associates Ltd.

NEW HOMES FROM $62,750

Ask about our guaranteed sale trade-in plan of your present house!
Leeds Place subdivision has all 3 bedrooms, quality family homes. Some landscaped and fenced. Many extras and varieties of styles and floor plans to suit you. No through streets, 3 cul-de-sacs. 2½ acres of parkland.
Visit our furnished display house, open weekdays 2 to 5 p.m. and 12 to 5 p.m. Saturdays.
Located off Lodge Ave. between Saanich Rd. and Quadra St.
At these prices it pays to make an offer. Full financing available to qualified purchasers. Vendor may carry a second mortgage. MLS.
OFFICE 598-5144
FOR FURTHER INFORMATION LISTEN TO CKDA 1220

FAIRFIELD BARGAIN!

Drive by 70 Moss St. and see what you can own for only $56,000. Close to ocean and on bus line. Open every day from noon to 5 p.m.
GERRY MARTIN
598-5144 477-7050

GREAT LITTLE SxS DUPLEX $67,900

Looking for easy payments, or a good investment? Here's a duplex in excellent shape. Living room, huge kitchen, 2 large bedrooms, 4-pce. bath, utility-storage room, separate entrance and services in each side. Separate fenced yards. Shake roof, siding exterior. Both sides rented. Easy to buy. New MLS 22024. Located in Colwood.
KEN MANN
BUS. 598-5144 RES. 477-6773

SAANICH BUILDING LOT

Fully serviced corner lot approx. 60x100, ready for new home. Asking $26,000.
KEN MANN 598-5144

WATERFRONT

Exceptional sea and mountain views from this prime Dallas Rd. location. Other features include large living room with fireplace, separate dining room and cozy kitchen eating nook. At this on a beautiful landscaped lot close to all amenities. Only $110,000. MLS.
GERRY MARTIN
Bus. 598-5144 Res. 477-7050

OCEAN VIEW! TOWNHOUSE

Great views from this spacious 2-bedroom townhouse. Great accommodation for a couple or small family. Only $49,900 with a low down payment to qualified purchasers. Open every day from noon till 5 p.m., 28 Simcoe St.
GERRY MARTIN
Bus. 598-5144 Res. 477-7050

$36,000.00!!

for a 4-bedroom starter home. Try your low down payment of approx. $2,000. Why rent? 1724 Centre Rd. MLS.
GERRY MARTIN
Bus. 598-5144 Res. 477-7050

OPEN HOUSE

1198 DIGNAN RD.
BRENTWOOD BAY
SUN. 1 to 4 P.M.

Drive out and see this lovely home. Located off West Saanich Rd. near Stelly's on a quiet cul-de-sac. This is an 8 year old split level well built, fully finished home suitable for any size family. There's over 1900 sq. ft. including living room with fireplace, dining room, roomy kitchen, four huge bedrooms, 1½ baths, and rec. room. There's much more to please you. Priced at just $65,900, and reasonable offers will be considered. MLS. 22120.
KEN MANN 598-5144 (24 hrs.)

OPEN HOUSE FRI., SAT. & SUN. 2-4

Buckingham Place
(Off Arbordale, Upper Shelbourne)

8 New Homes Hucker Built $64,700-$69,800

Probably the best new home buy in Gordon Head on today's market. All are 3 bedrooms (en suite), most with 2 fireplaces and wall-to-wall throughout. Cul-de-sac on a no-through street. Some with lovely views. Don't miss seeing this one. So close to transportation, schools and shopping. Call John Barton or J. C. Baxter, 386-7545. Island Homes Ltd.

CARNARVON PARK AREA
By owner, 3-bedroom home located in a pleasant and convenient area near two parks and all school levels. Bright modern kitchen with eating area, plus dining room adjoining living room with fireplace. Finished room in full basement plus drive-in garage. Price $59,500, drive-by 1955 Carnarvon, view by appointment only, phone 592-6027. No agents please.

3921 LEXINGTON, UNIQUE four-bedroom new house, $68,800, 595-0403.

JOB TRANSFER FORCES SALE by owner, new 3 bedroom strata title ½ duplex, heatilator fireplace, w to w, landscaped lot. 652-3117.

250 HOUSES FOR SALE

REALSPAN PROPERTIES LTD.

1031 VANCOUVER ST. 388-6454

VINTAGE WINE

Sears Area — $49,900
1627 Burten St.
Large Family? No Room? Well this is just the home for you. With over 1500 sq. ft. on main floor you and your family need never worry about space again. Drive-by, admire the beautiful condition of this home and I know you'll want to see inside.

OPEN HOUSE

Wed. and Thurr 1:30-4:30 p.m.
DOUG MENZIES 478-9161
BILL THOMAS 743-9185 (collect)
OFFICE 388-6454

"THEY DON'T MAKE HOMES LIKE THIS ANYMORE!"

(University area, $67,800)
3837 KREMLIN ST.
Fine construction plus a bit of decorating has made this comfortable home one to be proud of. In absolutely immaculate condition and in a very desirable area. 3 bedrooms, den, family room, comfortable L-shaped living room and dining room, with a convenient drive-in garage. If you demand quality in home construction then come and inspect this beauty at our OPEN HOUSE —
FRI. and SAT., 1:30-4:30 p.m.
BILL THOMAS 743-9185 (collect)
DOUG MENZIES 478-9161
OFFICE 388-6454

SOME HAVE IT SOME DON'T

514 GOLDSTREAM
(Colwood $64,900)
Delightful location with an unobstructed view of Royal Colwood Golf Course. You'll love the spacious and accessible corner lot in an area of some of Colwood's finest homes. 7 years old, 3 bdrms (main), 1 in basement, en suite plumbing, large comfortable living rm., spacious and bright dining room, pantry-laundry room off kitchen, partially finished basement, plumbing throughout.
DOUG MENZIES 478-9161
BILL THOMAS 743-9185 (collect)
OFFICE 388-6454

Byron Price and Associates Ltd.

804 Broughton, 385-2458

OPEN HOUSE

776 Falkland Rd.
Sat. & Sun. 1-4
This charming South Oak Bay home exudes Old World Charm. Clear title. Immediate possession. Price reduced for quick sale. NOW $75,000. Don Bacon 385-2458.

Walk to Town

Owners say "Sell". Excellent older family home with large rooms, two bathrooms. Just six blocks from City Hall. To view call Don Bacon 385-2458.

WATERFRONT SAXE POINT

A secluded driveway, flanked by natural growth, leads you to this enchanting home overlooking its own private cove.
Imaginatively designed to emulate an original Irish Coast home.
From the spacious entrance, carpeted with Irish sisel, to the family room off the kitchen with its own cosy fireplace, this home is elegant in its simplicity.
The sunken living room lined with bookshelves and warmed by an open fireplace looks out French doors leading to a large tiled patio with balcony overlooking the sea.
Four bedrooms, two baths and a double carport add modern living to the absolute charm of this unique property.
Priced $125,000. For viewing by appointment only, please call 385-2458 (anytime). (Mrs.) Leila Ryan 479-1195 (Res.)

Island Homes Ltd.

2504 DOUGLAS 386-7545

ESQUIMALT SAXE POINT

Lovely two bedroom home in lovely area. One block to waterfront. Fireplace in living room. Convenient kitchen. Full basement with rec. room. Drive-in garage. 65'x120' landscaped lot with ten fruit trees. Full price $57,500. To inspect please call:
LLOYD ELLIS
658-8222

NEW LISTING 2½ YR. OLD 3 BDRM. HOME ASKING $59,900

Better than new 3 bdr home located on quiet street near Langford. Spacious living rm. with rock fireplace, very large cabinet kitchen. Wall-to-wall throughout, rumpus rm finished in full basement. Vegetable garden and fruit trees. Low down payment if needed. Howard Mitchell 479-4818

WANTED!
NICE YOUNG COUPLE OR FAMILY
To move into this excellent 3-bedroom townhouse in quiet 12 unit complex. Built in '72 but better than new now, the developed basement offers a full bathroom, bedroom and rec. room. Lots of storage. Must be sold. We'll look at any offer. Asking $54,900.
JEANNIE DEWHURST 384-8001 or Res. 477-6040

$1500 DOWN
Very clean 2-bedroom bungalow, wall-to-wall carpet throughout. Beautifully landscaped corner lot with fruit trees. Separate garage with paved driveway. Full price, $36,700. Open house Sat. and Sun. between noon and 2 p.m. 1081 Marshment, Duncan. Phone owner, Victoria 479-2209.

ROCKHEIGHTS

Lovely family home, on large well landscaped view lot. No agents, please. $77,500. Phone 383-1981.

PRIVATE 2-BEDROOM HOME with basement, garage, greenhouse, fireplace and garden. $46,000. Esquimalt. 479-9877 evenings.

UVIC $61,900

Ideal 4-bdrm. family home near all amenities, lovely lot, finished basement, 1727 Garnet, phone 477-9653.

$48,000. TWO BEDDOOM, BASEMENT, large corner, 3890 Cedar Hill, 385-0081.

250 HOUSES FOR SALE

HOMEFINDERS wall & redekop

ASKING $67,500
WARM, comfortable, split level home on quiet street. Very large secluded lot with many fruit trees, shrubs, greenhouse, tool shed, large patio and running fountain. Inside this home is a large living room with red brick fireplace, large separate dining room with french doors onto patio. Very large kitchen with built in oven and lots of cupboards, off the kitchen is the handy utility room. On the split is master bedroom and 2 others plus 4 pce. bath. Living room, dining room, hallway and master bedroom carpeted over oak floors, with white shag. In the basement is large rec. room with wall to wall carpet. There is a furnace room and workshop. 4 ft. crawl space under lower split. Carport and extra parking space. This home near Colquitz High School off Tillicum before Carey. To view please call:
HAROLD BARBER
386-2911 or 479-6479

DRIVE BY 196 CREASE
Nice corner lot, fully fenced. Full basement home in top condition. Large living room, very large kitchen and dining area. 3 good size bedrooms on main floor, plus 4-pce. bath. Downstairs is full basement with extra bedroom and drive-in garage. Asking price is $62,500. Give us an offer.
HAROLD BARBER
386-2911 or 479-6479

JUST LISTED—COLWOOD
7 yr. old, 3 bdrm. on quiet cul-de-sac with undisturbed seclusion at the back. Finished rec room in the basement. Separate laundry room; workshop area and storage nearly completed. This could be just what you are looking for. MLS 22151. For viewing call:
DONALD HAMILTON
386-2911 or 478-3552

FANTASTIC VALUE
$43,900
3 B.R., 1½ bathroom home. Only 5 yrs. old and in immaculate condition. Lovely livingroom and dining area. Bright kitchen with brick feature wall and large utility room. Tastefully decorated throughout. Alomst new W-W. Completely fenced in lot 2 blocks to school and stores. A pleasure to show. MLS.
ANITA TAIT
386-2911 or 477-8522

GORGE—$53,900
3-BR., full basement home adjoining park. Livingroom with in-line diningroom and brick fireplace. All aluminum windows and W-W throughout. Separate garage. Situated on a quiet convenient tree. 1 block o bus. Early possession. MLS.
ANITA TAIT
386-2911 or 477-8522

CLOSE TO SHOPPING
HILLSIDE-QUADRA. Older 3 bdrm. home on 50 x 135 ft. lot. 12 x 26 workshop. Excellent garden soil. $45,800. MLS.

New home, MARIGOLD AREA, close to schools. Geared to family living. Eating area in kitchen. 3 bdrms; en suite plumbing. Full high bsmt. Wide entrance, ground level. $62,000. MLS.
ADELINE or WALLY
386-2911

GORGE! GORGE!
$42,900
Cute and Cozy, 2 bedroom bungalow located in the popular Gorge area. Nice lot, this home looks terrific. MLS. 21419. Call:
CURT SHUBROOK
386-2911 or 477-4586

$1,000

DOWN
Will put you into your own place with 3 bedrooms, 1½ baths, stove and refrigerator, if you qualify for mortgage payments of $400 a month.
For advice and help phone Marguerite Hobbs 477-9514 477-4043
Century 21-Principal Properties 4088 Shelbourne St.

Lorenzen REALTY LTD.

50 Bastion Sq. Bus. 383-4157
FOR URBAN, SUBURBAN AND RURAL PROPERTIES, RELY ON EXPERIENCE.

1630 WARREN GARDENS. 3 BEDroom home in quiet residential area. 1225 Sq. ft. oak flooring, solarian tiles in important places, no on-suite plumbing, fourth bedroom and rumpus room in basement, extras included 70x120 lot, 2x6 wall study, attached garage and 2 fireplaces, stove, fridge, washer and dryer included. Asking $75,000. Phone 383-1415.

BY OWNER—SIDNEY AREA
Attractive split-level home, 3 bedrooms, 1½ baths, living room with fireplace, dining room, w-to-w carpeting throughout. Enclosed patio, garage and large fenced lot on quiet cul-de-sac. Dishwasher, fridge, stove and drapes included. Asking $58,500, open to offers 656-1049.

STRATA DUPLEX
$44,500
One side left, 10% down, 3 bedrooms, storage shed, concrete drive, patio, quiet cul-de-sac, close to all conveniences. 478-6156.

VIC WEST: $49,500. IN AREA of new homes and apartment buildings, spacious well-maintained, five bedroom 2000 sq. ft. home on large corner lot, garage, view of city and sea. Zoned R-2. No agents please. 384-6688.

OAK BAY, WELL MAINTAINED white stucco home with 3 bedrooms, D.R. and full basement. Access for boat or trailer at rear of well fenced lot. Price $55,000. Phone 386-6552 or 592-3920. F. C. Hully, Real Estate, 620 View.

$5,000 DOWN
$52,700 — Vacant 3 bedroom family home in Glanford area. Vendor will carry balance.
BOWDEN REALTY 383-3524

SOOKE—BY OWNER
Three-bedroom, master ensuite, new, finished basement, two fireplaces, wall-to-wall, electric heat, patio, carport. 642-8553.

IN VIEW ROYAL—3 BEDROOMS, no basement, carport, large lot. Asking $46,900 with down payment of 10%, owner will carry mortgage on balance. 479-5586.

REDUCED $8,500, NEW THREE- or four-bedroom cedar home. 83 acre, three bathrooms, rumpus, laundry and hobby rooms, double garage, landscaped. $74,900. 478-2618.

2537 PRIOR
Large 5 bedroom home oak floors, living and dining room. Spacious kitchen, full basement with drive-in garage. Apt. Zoned. 479-2990.

NEW 3-BEDROOM HOME, 1050 sq. ft. with rough plumbing, you finish, $5800, easily moved, situated on school grounds on Cadillac Ave.

FOR QUICK RESULTS, AND EFficient service in the sale of your home call Izik Homes Realty, 382-8522.

FAIRFIELD CHARACTER
2-bedroom, dining room, beamed ceilings, full high basement. $54,900. Phone 385-9660.

LARGE 2-BEDROOM, STRATA title, 1,000 sq. ft. duplex, for sale $29,500. W-to-w, fridge, stove, sundeck, $2,000 down. 385-2140.

SPIC 'N' SPAN

Cozy one bedroom on good lot, 947 Easter Rd. 479-9787.

CLEAR TITLE HOME FOR SALE by owner. $125,000, all cash. 383-1868.

COLWOOD, $48,500 TWO BEDroom plus rec room on large lot. 478-7525. 572 Heatherly Road.

BY OWNER GORDON HEAD area, two homes for sale, good condition. 477-8035.

250 HOUSES FOR SALE

GARDNER REALTY Ltd.

895 FORT STREET

HAPPY VALLEY

—½ acre site with running creek at rear.
—3-bedroom modern home, only 7 years old, approx. 1,280 sq. ft. of living space on one floor with adjoining carport.
—New 648 sq. ft. workshop wired for electric welder and wood-working machine. Fully insulated and heated.
—Must be sold. Asking $56,900.
—MLS No. 21454.
385-7721 Bill Weiss 598-8443

BRENTWOOD

Brand new home, quality construction and designed for family living. Has over 1700 sq. ft. of finished living area and more can be added. Thermopane windows throughout, finished family room with F.P. high double carport plus space for boat or trailer. Can be financed at today's interest rates. Before buying, you must see this one. Reduced to $73,900.
385-7721 Bill Weiss 598-8443

2-SUITER $49,500

Front suite: 2 bdrm. and large kitchen with eating area. Victorian type FP in LR. Brings $350 per month. Rear suite: Small 1 bdrm. self-contained suite. Large kitchen with eating area. Brings $200 per month. New roof, wiring, foundation, furnace, exterior paint, landscaping within last 2 years. Priced to sell at $49,500. MLS.
385-7721 Kent MacLeod 595-4273

3 BEDROOMS PLUS BASEMENT SUITE

Spotless in every way! 9-yrs.-old yet as new with LR, DR, 4-pce. bath, 3 bedrooms, and spacious kitchen on main. High bright basement contains an 18'x12' finished rec. room which serves the main floor. The rest of the basement contains a spacious 1-bedroom self-contained suite with outside entrance. A terrific buy at $68,900. New M.L.S.
385-7721 Cliff Salmond 477-3626

OPEN HOUSE

Sat. and Sun. 2-4
3-bedroom split level $66,900. L-shaped living-dining room brick fireplace, tiled kitchen, 4-piece bath, in half basement-laundry room with toilet, workshop and den with sliding doors to patio and garden. Carport and ample room for trailer and boat. No agents. 4039 Shelbourne St., 477-3089.

BY OWNER SOUTH OAK BAY

1000 sq. ft. home, fireplace in living room, newly decorated, new oil furnace, wiring, copper plumbing, basement, 44x137' lot. $55,000. Call 598-6342 evenings or weekends.

FLORENCE LAKE WATERFRONT BY BUILDER
Three bedrooms, full basement, large kitchen, two fireplaces. 50x200' lot. 10¼% bank mortgage, $40,000 first. Full price, $59,900. 478-6268.

BY OWNER
Gordon Head area, 2 years old custom built, 3 bedroom home, plaster walls, brick front many extras, $78,000. 477-8332.

SIDNEY, 1 BEDROOM HOUSE, large lot, asking $38,500. phone 656-1912 or 656-4872.

253 COUNTRY HOMES AND PROPERTIES

DEEP COVE SEAVIEW BY OWNER

New, cedar-finished house on ½-acre treed lot with spectacular sweeping view of Saanich Inlet. 1,300 sq. ft. with very large living room, dining room with old brick fireplace. Big kitchen with custom-built cabinets and family room area. Three bedrooms, two bathrooms, two sundecks, high basement with fireplace. This is an unusually fine home on an exceptional lot. To view, call 656-4247.

CHOICE FARMLAND

CENTRAL SAANICH
—9.21 acres — very productive
—4-B.R. quality home
—Almost new duplexed suite
—Workshop — Vegetable stand
—Greenhouse — Poultry House
—Irrigation Pond
All above can be combined to provide good living ACCOMMODATION and REVENUE. Near elementary school. Excellent value at $111,500. To view please call:
MILDRED STAPELS
384-8124 or 384-8075, Pager 506
PEMBERTON HOLMES LIMITED
1000 Government Street

COUNTRY ATMOSPHERE

One of the fewer chances for a country lot for your next home. Gentle sloping clear with valley views. Paved road, municipal water, 5 minutes walk to school. Among quality homes, 15 minutes drive from downtown. If your whole family has been dreaming of quiet country life, you should consider this, now! MLS No. 21058. Priced at $29,900.
386-2111 ROY KAISER 477-6813
MONTREAL TRUST

LAKEFRONT
$76,900
Beautiful well built 29 yr. old, 2 bdrm, full bsmt home situated on landscaped 3 acre. Other features include large in line living room and dining room offering superb lake and mountain views, large kitchen, 2 fireplaces, 2 bathrooms. New MLS. Must be seen to be appreciated. Call Danny Greig 382-3078 or Castle Properties Ltd. 386-6164

A LITTLE COUNTRY ESTATE — just 15 min. drive from City Hall. 1½ acres with complete privacy. Older renovated 2-bedroom bungalow with larger than average living room (fireplace). Two garages. Workshop. The land is level and cleared, sheltered on three sides with tall shade trees. The fourth boundary is 208 feet of WATERFRONT. Call Don Bacon 383-2458. Make an offer. MLS. Byron Price & Assoc. Ltd.

MERIDALE HOUSE
MERIDALE ROAD
METCHOSIN
Live in your own 4-acre park in an entirely custom-built house of heavy beams and leaded windows. 2700 sq. ft. and triple garage. Price about $125,000. Phone 478-2356 for full details.

PRIVATE SALE — SAVE
1 acre, 1-3 fenced for pony or? Garden spot, sea glimpse, near new, 3 bedrooms, cedar family room with Franklin stove — French doors, living room, acorn fireplace, deck off dining area, small den area. Entire home just redecorated. Owners buying another property. Must sell. Under $55,000. No agents. 112-743-9865.

BY OWNER, TWO ACRES ON Creek, custom built home, $93,500. Owner will carry $50,000 at 10%. 642-3066.

GORDON HULME LTD.
SIDNEY-SAANICH PENINSULA
656-1154 244 Beacon Ave.

253 COUNTRY HOMES and PROPERTIES

Western HOMES Ltd.

1037 Cloverdale Ave. 386-3494

HORSE FEATHERS

2 ACRES, METCHOSIN, 900 Sq. Ft. house and good modern barn, was listed for $67,900. Priced now for quick sale at $61,900. Phone
Bill Wilson
386-3494 (24 hrs.)

COUNTRY $44,900

Nicely treed lot overlooking Kemp Lake, modern 2 bdrm, 2 bath home, living rm, dining rm, kitchen — unusual layout and design — Fireplace, glass sliding doors, lots of sundeck. Phone
Bill Wilson
386-3494 (24 hrs.)

FAMILY HOME 1½ ACRES ELK LAKE $89,000

A super location offering privacy and quiet but only minutes from town. The full basement family home features 2 bedrooms on the main floor and two more upstairs, and is very well maintained. The property is screened by trees but has an excellent 3-stall horse barn and is fully fenced for horses. A must see property if you like the country life. (MLS) Phone now to view
Neil R. MacDonald
386-3494 (24 hrs.)

NEW LISTING BEAVER LAKE $67,000

JUST LISTED, 1.65 acre property, lightly treed, complete with a different but comfortable 3 bedroom house. Lots of privacy and you can build your own park in the back. Fully fenced, off the main road, and only minutes walk to Beaver Lake Park. MLS 22245 Phone to view.
Neil R. MacDonald
386-3494 (24 hrs.)

IT PAYS TO . .

CHECK OUT THESE TWO COUNTRY HOMES IN N. SAANICH

1. MLS 20688. DEEP COVE, a 1630 sq. ft. RANCHER on a sunny ½ ac. in the TREES. Brick and Cedar siding, double INSULATION and GLAZING for energy SAVINGS. A 4 bedroom, 2 bathroom and rec. room, no steps CALIFORNIA design for only $78,900

2. MLS (new). SIDNEY, a 1280 sq. ft. 4-bedroom, full BASEMENT home with 2 REC. rooms for the GROWING family. ATTRACTIVE floor plan and decoration with ROCK fireplace in FEATURE wall. LARGE 80x177 ft. lot in the COUNTRY, yet close to schools, BUS LINE, SWIMMING and SKATING. Some sea glimpses. VALUE packed for only $68,500

656-4000 K. DROST 656-2427
SAANICH PENINSULA PROPERTIES LTD., SIDNEY

FAMILY HOME
Very comfortable 3 bedroom full basement home. Only 3½ yrs. old, 1 block to school. Fully fenced rear yard. MLS. $55,000, owner transferred.

$39,900
Comfortable 1 bedroom home 2 blocks south of Beacon Ave. 12 years old. Electric heat. Now vacant. MLS.

NORTH SAANICH
1800 sq. ft. older home on 2 acres. Views to North. 2 bedrooms on main plus 1 up. Very comfortable. MLS. $86,900.

John Bruce Bus. 656-3928
Res. 656-6151 or 656-2023
SIDNEY REALTY LTD.

BRENTWOOD $77,900

If you're looking for a large immaculate modern family home plus enough land for gardening etc, this home may be the one for you. Situated on .49 acres of level, fertile land, the home offers a total of 1,900 sq. feet of comfortable living. Perfect in-law suite setup. Separate 24x24 workshop, a greenhouse and many fruit trees make this a very desirable property. Price has been reduced for a quick sale. MLS 21568. Call CHRIS GREIG, 386-6164 or 478-5953. Castle Properties Ltd.

256 WATERFRONT PROPERTIES

FANTASTIC WATERFRONT OAK BAY SOUTH
ONLY $127,500
Hard to imagine but true. Oak Bay Waterfront. 120x140 lot with a large older home (modernized 15 years ago) for only $127,500 facing Trial Island with spectacular sea and mountain views. This home has 3 bedrooms on the main floor, large kitchen, den and living room, both with open fireplace. Full basement and a very efficient oil hot water heating system which also supplies the domestic hot water. Bonus! Upstairs, a large floored, windowed, but undeveloped area which presents very definite duplex possibilities. The price of this property is practically covered in the land alone. Developers, remodellers you had better move quickly on this one. Possession 31st Jan. 1977. Call: JOHN MEARS or LYNETTE DELAHUNT at 598-3321. Jack Mears Oak Bay Realty Ltd.

DEEP COVE WATERFRONT FABULOUS HOME BOATHOUSE AND COTTAGE
TRULY ONE OF VICTORIA'S FINEST EXAMPLES OF BLISSFUL WATERFRONT LIVING.
FOR DETAILS CONTACT J. P. DUECK OR M. O. WESTON 386-7521.
BOORMAN INVESTMENT CO. LTD.
1111 GOVERNMENT ST.

SHERINGHAM PT.
WATERFRONT 9.6 ACRES
An exceptional property providing great privacy in wilderness setting with modern comforts. Every amenity is included in this spacious, 1,850 sq. ft., heavily insulated log home. 3 bedrooms, 3 bathrooms, parquay floored 14x16 living-dining rm., full bsmt., dble. garage. Also caretaker cottage and guest cabin. A luxury retreat with everything at $185,000. Call THE 592-1768 THE ZIEGLERS 595-5171 384-8075 Pager 310 or 503
Canada Trust

COWICHAN RIVERFRONT
Several choice parcels, available from 5.65 acres at $34,000. Beautiful secluded property in the heart of our best hunting and fishing areas, and only 1½ miles from Cowichan Village. Contact J. P. DUECK or M. O. WESTON for more information, 386-7521.
BOORMAN INVESTMENT CO. LTD.
1111 Government St.

40 ACRES WATERFRONT PROPerty with sandy beach on the Cowichan River, Duncan A.L.R. 20 acres clear pasture, 20 acres parklike, 5 bedroom, 3 bath home with large living, dining, recreation rooms, 2-door garage, outbuildings, 30 ft. high waterfall next to house, generate your own power? $10,000 per acre. Inquire Victoria Press Box 307.

DALLAS ROAD HOME
Excellent condition, $129,500. For people who appreciate spacious rooms, unique and colorful interior and a million-dollar view. Phone 384-0358.

256 WATERFRONT PROPERTIES

Green Acres

HENDERSON REALTY LTD.
385-9741 (anytime)

WATERFRONT $90,000

Beautiful 1 acre with post and beam, 2 bedroom home. Extensive, lovely views from every window and wrap around sundeck. 230' of waterfront. Secluded East Sooke location.
LORNE PEASLAND 385-2026
BOB LANGTON 595-2067

OPEN HOUSE
1322 LANDSEND ROAD
View this charming new 3-bedroom waterfront home, Saturday and Sunday 1-4 p.m. or weekdays, 2-4 p.m. Good value at $165,000. Builder in attendance. 652-1673 or 652-4155.

SHAWNIGAN LAKE

50' waterfront, 2-bedrm cottage on southeast side. With planned improvement, $43,500 or best offer as is. Phone 743-5151.

258 CONDOMINIUMS and TOWNHOUSES

JACK MEARS OAK BAY REALTY LTD.

"The Professional People"
2194 OAK BAY 598-3321

SOMETHING SPECIAL
1019 McCLURE
OPEN DAILY
2:00 to 4:00 P.M.
(Except Mondays)
—Special 2-bedroom corner suites.
Only 4 per floor (Includes large one-bedroom suite).
—Each suite individually color co-ordinated.
—Dishwasher, garburator, range, fridge included.
—1½ baths.
—Ensuite laundry plumbing.
—Quiet tree lined street.
—Hand y walking to downtown and parks.
—Fireplaces
PRICES FROM $43,500

COMFORTABLE AND INEXPENSIVE LIVING
This charming apt. offers the best in condominium living. Close to Woodwards — on bus line. Heat included in low monthly assessment of $39.33 per month. Sauna, whirlpool, lounge on main. Plus roof patio with view. Have a look today. CONNIE O'REGAN AT 598-3321 or 592-0454.

Western HOMES Ltd.

1037 Cloverdale Ave. 386-3494

SUPER FAMILY TOWNHOUSE

3 bedrooms; 1½ baths; full basement; living room with fireplace; plus parking, maintained grounds and swimming pool.
ORCHARD HILL — GLANFORD AREA. For details call now
Jack Davis
386-3494 (24 hrs.)

CHARMING IMMACULATE

BETTER THAN NEW! This spacious 2-bdrm., 2 full bath suite in top-notch steel and concrete building has had meticulous care during 15 mos. occupancy. The W-W carpeting is deep and luxurious; the fridge, stove, washer-dryer and dishwasher are as new. The commanding view from wide windows includes Mt. Baker. See this exceptional apartment with its beautiful grounds and special features today. $70,500. Call:
ELEANOR SANDERSON
384-9610 479-1667
386-1806 RUTH LACROIX 388-4271
J. H. Whittome & Co. Ltd.
Royal Oak Branch

NOT FOR KING KONG

This 1 bdrm. suite is no place for an overgrown ape, but just right for you if you're looking for value. It's a very bright corner unit on the fourth floor of a small bldg. CMHC approved, we can arrange financing to suit at today's lower rates. Your down payment could be peanuts—try $2,000. Appliances and drapes included. Don't monkey around with lesser value. Asking only $29,900. (MLS)
479-1687 (24 hrs.)
JIM TYLER
Northern Pacific Realty Ltd.

THE BUY OF THE WEEK "A TOWNHOUSE"

Just seven of these de-luxe homes in this prime location, 1½ yrs. young — 1½ bathrooms, two bedrooms, living rm. with fireplace, dining area — spacious kitchen with eating area — full basement with partly finished. Rec. room and laundry area. Under cover parking. Stove and fridge included. Priced for quick sale — $54,900. Call Frank Carr CHARMAN PACIFIC REALTY LTD. 385-9765. MLS 21725.

EXCEPTIONAL VALUE

One and two-bedroom suites from $29,500. Ideal location with many extras. To view anytime, please call
KELLY DICKSON 477-1683

NORMAN ROSS & ASSOCIATES LTD.

440-1070 DOUGLAS 382-6151

Only $30,900

Buys this immaculate suite in Kensington Terrace. Large living room dining and bedroom. Equipped with Fridge, Stove and Dishwasher and plently of storage. Low down payment may be arranged. MLS 21990.
June Houghton
388-6424 RES. 477-6185
BAYSHORE REALTY LTD.
1006 FORT STREET

SEE THIS!

$46,900. Spacious, 2 bdrm. corner suite, 1196 sq. ft. Beamed ceiling and FP and LRm. 2-pce. bath ensuite. Range, fridge, D-W incl. MLS.
Wally or Adeline
386-2911
Homefinders, Wall & Redekop

SIDNEY

3 bdrms, 1½ baths, private fenced yard. Comfortable, economical, and easy to own. Full Price $39,000 with assumable mtg. For viewing please call Jean Lambert 656-3426. Century 21 Principal Properties 4088 Shelbourne.

ONLY
$36,900
2 bedroom apt., uniquely decorated — low taxes — low maintenance. Good area. Call now:
595-5171 DOUG POSKITT 477-0645
Canada Trust

258 CONDOMINIUMS and TOWNHOUSES

Victoria Realty LTD

386-3585

Admirals Harbour View Townhouses

933 ADMIRALS ROAD, ESQUIMALT
(Parklands Area)
5 YEAR WARRANTY

OPEN DAILY Incl. Sunday 1:30-3:30

PRICE RANGE:
$53,500-$59,500
—Two and three bedrooms.
—Over 4½ acres treed parkland.
—Fireplaces.
—Carports.
—Basements in many.
—Rustic Cedar and Stucco exterior.
—Screened patios.
—Landscaped.

SPENCER CASTLE

Danzo and Franco Holdings Limited
Cordinally Invites You to View
The Third and Final Phase of SPENCER CASTLE
2930 Cook Street
Weekdays 1-5 p.m. 384-4013 or Weekends, By Appointment 386-3816

RIM ROBERTS INVESTMENTS & MANAGEMENT LTD.

702-1175 DOUGLAS 388-6691

FERNHILL PLACE

Spacious 2-Bedroom Quiet Homes
$39,000 - $48,900
Ste. 402 with Fireplace
You'll really like 614 Fernhill Place
OPEN DAILY 1 TO 5
JOE MANTON 382-5211

DIAMOND DEVELOPMENTS LTD.

BUY DIRECT FROM BUILDER AND SAVE
WEMBLEY MANOR
1665 Oak Bay Ave.
Featuring:
2 bedrooms
1½ baths
Billiard Room
Lounge and Workshop
Pleasant views
To view one of these deluxe suites priced from $46,000 to $52,000 please call
JIM WEST
386-1255 or 595-4094 (Res.)

JOFFRE MANOR

1121 ESQUIMALT RD.
Your Choice of Suites
1 BR, $29,900 to $32,200
2-BR, $36,900 to $39,800
One 3 BR, 2 baths $45,900
Ask about our special winter rebates.
Attractive and spacious rec. area, lounge, workshop and exercise area. Spare parking on site and adjoining street. Close to shopping and Municipal Recreation.
OPEN TO VIEW
MON.-SAT. 1:30 to 5:30
with CLARE BROCK
382-1832 or 598-3321
JACK MEARS OAK BAY REALTY

"EXTRA LARGE PRIVATE TOWNHOUSE" GORDON HEAD $55,000

Clients have to move—sacrifice—3 bdrms. Large living room with F.P., full bsmt. for further development. 1½ bathrooms, 2 sundecks, and large dining room complement this unit. Call Sue Owens or Connie Weyler at Castle Properties Ltd., 386-6164.

RUDYARD KIPLING PRESTIGE, YES
But quality, comfort and value too for this spectacular spacious view home, right on the ocean in Oak Bay, 2 bedrooms, 2 bathrooms. New appliances incl. $80,000. Call A. Klenman for private showing. T. and C. Realty 382-7276 or eves. 592-9771.

$29,900
BY OWNER
1-bedroom condominium close to Beacon Hill Park and downtown. Versatile decor with rough cedar posts and beams and wicker lamps. Every modern amenity. 383-5110 after 5.

ORCHARD HOUSE
Studio from $25,000
1-Bedroom from $29,000
2-Bedroom from $50,000
Open 2-9 Daily
Saturday 1-6
Sunday 1-6
647 Michigan St.
382-8231 382-8232

GORDON HEAD
Attractive one-bedroom corner suite, close to university, shopping centres and bus route. Only one-year-old. Includes billiard room, sauna, workshop. Asking price $29,900. 477-3870 or 477-2229.

OWNER MUST SELL
$2,800 down, assume existing mortgage on 1-bedroom condominium, fireproof, sound proof, sunny, comfortable, close to town. 592-6636.

ONE BEDROOM CONDOMINIUM
1680 Poplar St., swimming pool, sauna, $32,000 10% mortgage. 477-0601.

258 CONDOMINIUMS and TOWNHOUSES

CHOICE OF CONDOMINIUMS

A. $31,900 for this immaculate 1-BR unit with pleasant city views. Appliances, drapes included, sauna, shop, rec. room, parking, excellent financing. MLS.

B. $40,900 Spotless 2-br unit near University, and shopping plaza. Sauna, showers, rec room, workshop, appliances and drapes included. Excellent area. MLS

C. $44,500 New listing. 2 Spacious brs, walk in closet in master BR. Bright southerly exposure with wrap around deck, delightful liv din area, with sunny kitchen. Covered parking. Quiet street, walking distance to downtown. MLS. Please call for viewing:
386 2111 D. BECKNER 477-4994

THE BEST IN CONDOMINIUMS

3RD FLOOR IN "THE SAVOY" Here is a professionally decorated, 2 BR, 2 bath, condo that has everything. We'll show you all the detail on your first appointment. The location is so good you do not need your car to shop, for walks to the parks, museum, Government buildings, entertainment, you name it! Why don't you call now to see it. Offered at $62,900 MLS For appt to view, call:
386 2111 E. W. PRODOSCH 477-2194
386-2111 ROY KAISER 477-6813

LOOKING FOR:

1. Location, Location, Losation Rudyard Kipling. Rudyard Kipling
2. Prestige building
3. Sound proof building
4. Re-enforced concrete construction
5. The absolute ultimate in view
6. Large rooms, lots of storage
7. 2 full baths
9. Deluxe appliances

To see the rest of the amenities, why not phone for appt. Offered at $93,500 (Large 7% mortgage available.)
386-2111 E. W. PROKOSCH 477-2194
386-2111 ROY KAISER 477-6813
MONTREAL TRUST CO.

The Finest in CUSTOM CONDOMINIUM LIVING "PARKVIEW PLACE"

928 Southgate St.
ACROSS FROM
Beacon Hill Park
YOU HAVE THE OPPORTUNITY TO CHOOSE:
Your Kitchen Cabinets
Your Kitchen Carpet
Your Suite Carpets
Your Light Fixtures
Your Fireplace Facings
Your Kitchen Counters
Your Bathroom Vanities
"WE BELIEVE YOU SHOULD BE ABLE TO MAKE THE CHOICE.

Open for Viewing
10:30 A.M. TO 4:30 P.M.
OR CALL
386-6762
LANDMARK PROPERTIES LTD.

DANE DEVELOPMENTS

THE SEVILLE OPEN HOUSE Tues.-Sun., 1-4 p.m.

1021 Collinson
13 Beautiful adult oriented condominium Homes 2 Bedrooms 1½

258 CONDOMINIUMS and TOWNHOUSES

The AFFORDABLE TOWNHOMES
HARBOUR PARK
CORNER OF MONTREAL AND NIAGARA STREETS

$990.00
COMBINED INCOME
Qualifies for a 3-Bedroom 1100 SQ. FT. TOWN HOME

PAYMENTS AS LOW AS
$300 Per Mo.

QUALIFIES FOR A.H.O.P.

—adjacent to public tennis courts
—and major park
—public school within 2 blocks
—1 short block to waterfront

OPEN HOUSE
Daily 10 a.m. to 5 p.m.

SALES OFFICE 383-8911
BLOCK BROS. 477-1841

FOR FURTHER INFORMATION PLEASE CALL GERRY LLOYD
BLOCK BROS. 477-1841
RES. 479-4105

DAON

david burr LTD.
655 Fort St. 384-9335

OPEN DAILY 1-5
2920 COOK ST.
Immediate sale required. Reduced from $74,500 to $69,500. Luxury 2-bedroom, 2-bathroom top floor suite in a steel reinforced concrete building. Quality wall-to-wall, sun drapes, screens, in-suite washer and dryer, also fridge, range, dishwasher and garburator.
DON or MADGE ROBINS
384-9335 384-9072

EAST PARK
BEACON HILL
Are you looking for a condominium with a little more space? This lovely unit overlooking the park has 1246 sq. ft. with 2 bedrooms and 1½ baths on the 3rd floor. Ideally located near the sea, with shopping centre at your door, billiard room, undercover parking makes this the ideal home. Compare the price of this unit.
$56,000
Then call for more information
MADGE or DON ROBBINS
384-9335 384-9072

DIAMOND DEVELOPMENTS LTD.
ARE PLEASED TO PRESENT THEIR NEWEST JEWEL IN CONDOMINIUM LIVING:
1170 ROCKLAND
(corner of Linden)
Featuring:
—only 18 suites
—1 and 2 bedrooms
—Some FIREPLACES
—Extra large balconies
—Sea, mountain and city views
—Prestigious location
OPEN DAILY
10 to 5
SUNDAYS
1 to 5
For further information please call:
JIM WEST
386-1255 or 595-4094 (Res.)

You Can Afford It
Westport, 2-bedroom condominium homes start at $36,900 and come with extremely flexible financing. Just ask a Westmont real estate agent.
Westport
At the corner of Esquimalt and Lampson. Open daily 1-5 and 7-9. Weekends 1-5. Phone 386-6796.

P.R.B
P. R. BROWN AND SONS LTD.
"THE PEOPLE TO SEE"
WATERFRONT — OAK BAY
Most desirable location. 1 Bedroom, ensuite plumbing, plus second bathroom. Dressing room and study could be converted to a second small bedroom. Lovely waterfront views from both kitchen and large living room. Expensive. Exclusive: DAVID SCOTT, 479-4405 or 385-3435.

NEED 3 BEDROOMS
CHILDREN AND PET WELCOME
Try $3,000 Down on this large 3 bedroom condominium. Stove, fridge, washer and dryer, one and one-half baths, large living and dining room, drapes and it is clean as a whistle. Asking price of $41,900, MLS 22035.
KEN WRIGHT 598-2183
WESTMONT REALTY LTD.
920 Hillside
386-6796

COMPACT 1-BEDROOM, 3RD FLOOR
$23,950
URGENT PRIVATE SALE
1-bedroom condominium. Fridge, stove, storage, parking, laundry facilities. Maintenance $26.48 monthly. Conveinent to town, bus, school and shopping. 382-6030 or 385-5317 after 5:00.

UNIVERSITY LOCATED CONDOMINIUM
1 Bdrm ground floor available May 1-77. Semi-furnished and in excellent condition. Just over 1 yr. old. Swirlpool, sauna, games room and more underground parking. Only $32,500. If this is your first purchase you qualify for the $5,000. 2nd govt. mtg. or $1,000 govt grant. Call Sue Warke Owens 479-7725 or Connie Weyler 592-1961, Castle Properties Ltd. 386-6164.

258 CONDOMINIUMS and TOWNHOUSES

A.E. LePAGE
WESTERN LTD · REALTOR
1391 HILLSIDE
386-6331

SEEN ESQUIMALT LATELY?
Exciting new shopping district, restaurants, rec centre, close-to-town convenience and lower taxes make Esquimalt worth considering. 3 bedroom STRATA Townhouse with it's own patio, laundry, extra parking could be the answer to your housing crisis at $33,500. MLS 21114. Call
LINDA PAGE
386-6331 384-3002
DENNIS FERRILL
386-6331 477-2083

SACRIFICE SALE
Beautiful 1100 sq. ft. 2-bedroom suite in Royal Woods.
No. 205-1009 McKENZIE
$44,500
DOUG ROSS
386-6331 477-0975

SEABOARD PROPERTIES LTD.
7173 WEST SAANICH RD.
BRENTWOOD BAY 652-1141

PASSMORE PLACE TOWNHOUSE
$51,900
Transfer forces sale of this immaculate three-bedroom, three-level townhouse located close to town and shops. There is a 4-pce. bath upstairs and a 2-pce. powder room on the main floor. Eating area in large kitchen plus a dining room. Three patios, full basement, end unit with a carport. New MLS. To view call
652-1141 DAVE DAND 658-8490

SSC SWINERTON
CENTAL LOCATION
1248 SQ. FT.—$42,500
This second floor corner unit is tastefully decorated throughout. It features a large in-line living-dining room. Kitchen with 3 appliances included, 2 bedrooms, and 4-piece bath. New MLS 22260. For details call:
HELEN JONES, 595-7913 or 385-2481

WATERFRONT
1-BDRM. $37,900
Large in-line living-dining room. Beautiful kitchen. Twin-size bedroom. Panoramic views. Controlled entrance. 3rd floor. Drive by 1466 Dallas Road and call:
JIM MURDOCH
385-2481 or 592-4530

the Permanent
1125 DOUGLAS ST. and 3647 SHELBOURNE ST.

ROCKLAND TOWNHOMES
949 Pemberton Rd. All with 3 bdrms., 2½ baths, fireplaces, 7 appliances, top quality hardware and carpeting, approx. 1600 sq. ft. finished, private courtyards, 2-car parking and more! Priced from $83,000 to $95,000. View anytime by appointment. OPEN WEEKENDS. Details with: HERB McDANNOLD 595-1177 GLEN McDANNOLD 595-6488 OFFICE 382-9191.

CANADA PERMANENT TRUST COMPANY
HAMPSHIRE HOUSE
PRESTIGE & QUALITY
OAK BAY (of course)
Here is a rare opportunity to move into Oak Bay's exclusive HAMPSHIRE HOUSE ... Right now! Seaviews, spacious 1 bedrm. with 2 bathrooms, large L.R. and D.R. with balcony, great for retirement living! Drive by 1159 BEACH DRIVE. MLS. $65,000. (negotiable), and phone:
RUTH or STEVE SALAGA
386-2911 or 479-5632
Homefinders, Wall & Redekop

TOPS
CONDOMINIUM
ESQUIMALT
3 bedrooms. Top floor. Corner. Light and bright. Like new. Quiet. Soundproofed. About 1175 square feet. Storage space. Extra facilities — building, shopping, schools, rec. centre all very near. Children welcome. $42,500. Call:
JOHN HOLMES at 386-7521
BOORMAN INVESTMENT CO. LTD.
1111 Government St.

ONE-BEDROOM SUITE, NEVER occupied. The Savoy, 598-3293, 598-3640.

263 GARAGES FOR SALE, RENT, WANTED

WANTED TO RENT OR LEASE A garage with facilities to work on hobby vehicles with at least 1200 to 1500 sq. ft. Phone 386-9817 or 384-4054.

GARAGE FOR RENT
$25 a month, door with lock, Oak Bay, Goodwin St. Call between 8-9 a.m., 598-4839.

GARAGE FOR RENT, IDEAL for storage, $35 a month. 595-1146 or 385-4364.

GARAGE FOR RENT, IDEAL for storage. 385-4364, after 6.

265 HOUSES WANTED TO BUY

Waterfront
Home Wanted
Ten Mile Point
Cadboro Bay
Uplands
Oak Bay
Immediate
Action Assured
Harold Groos
385-9765
Charman Pacific Realty

FAIRFIELD OR JAMES BAY
Young family wants solid 3-bedroom house in either of the above districts. Dining room not necessary if kitchen has large eating area. Price range: $50,000 to $55,0000. If you wish to sell such a home, please contact:
GISELE SAMEC
386-7521 382-8743
Office Residence
BOORMAN INVESTMENT CO. LTD.
1111 Government St.

WE WILL BUY FOR CASH
If your home is suitable for rental and will show a return call the sales supervisor for a quick decision.
Wall and Redekop Realty
386-2911 or 386-2912

PRIVATE
Wanted older two- or three-bedrom home. Will purchase for cash. 479-2209.

WANTED DUPLEX GOOD CONdition up to $55,000. Days 383-6319 evenings 592-6652.

BUILDER REQUIRES LOT FOR development with or without building, private. 384-6688.

268 LISTINGS WANTED

VELOX INVESTMENTS LTD.
Independent Listing Service
"You sell it Or We'll Sell It"
But Let's Get It Sold."
817 Fort St. 388-4942

270 EXCHANGE REAL ESTATE

WILL TRADE MY TOWNHOUSE for your revenue property, home, power boat, or recreational vehicle. 477-7050.

11.75 ACRE RANCH OFF WEST Saanich Rd. with three houses. Trade on what have you? 592-2431 or 598-7689 after 5.

50 ACRES OCEAN FRONTAGE near Tofino. $75,000. Trades considered. 112-245-7501.

271 LOTS FOR SALE

Western HOMES Ltd.
1037 Cloverdale Ave. 386-3494

DALLAS-LINDEN — Truly a rare find; a residential building lot among gracious well kept older homes. Just 1 block from waterfront and 2 blocks from Beacon Hill Park. MLS 21386.

A UNIQUE OPPORTUNITY FOR AN IMAGINATIVE BUYER. ASKING $35,900.
JACK DAVIS
386-3494 (24 Hrs.)

.43 ACRE PRIVACY
Located in the Beaver Lake area, .43 acre of privacy. Southern exposure, lots of sun, yet surrounded by trees. A beautiful property, phone now to view.
Neil R. MacDonald
386-3494 (24 hrs.)

SIX CHOICE LOTS ON BARKSdale Drive, and Candela Place, high location with views, elementary and high schools and bus transportation within 2 blocks, recreational centre (swimming, etc.) within very easy walking distance. Area of quality built homes, a number of which are owned by business and professional people. Build your own home or have your own contractor build it. Quiet area. Asking $35,000 each. Phone owner 477-9782. Owner on site, 10 a.m. - 4 p.m., Saturday and Sunday at 1627 Barksdale Drive.

FOUR LOTS
Left to choose from in our new development on Brousson Drive off TORQUAY DRIVE near ASH RD. All services including street lighting. Priced from
$31,000
Terms if desired. For plan and details of prospectus call:
384-8124 MR. GREENE 385-0795
PEMBERTON HOLMES LTD.
1000 Government Street

LOTS and Small Acreages
Several lots and small acreages now available. Eg:
—Seaview at Island View Beach area 75x262. Now priced at $32,500 for immediate sale.
—1 Acre parcels in Metchosin. Treed and city water.
LORRAINE HETT
at 478-2430 or 386-2911 for further details on available lots
Wall and Redekop Realty

A.E. LePAGE
WESTERN LTD REALTOR
1391 HILLSIDE
386-6331

60x120 lot. Must sell. $25,000. Easy terms. Call
A. M. COHEN 386-6331

OVER HALF ACRE ARDMORE AREA
$25,000
Level lot — 100'x267' — 0.61 of an acre — Zoned residential. Situated across street from Coles Bay Park and a few blocks from Ardmore Golf Course.
385-2481 ED JUPP res. 592-1019
SWINERTON, STEWART CLARK, LTD.

½ ACRE
Beautiful level building lot in area of new homes near Sooke Harbour. Piped water and hydro. Asking $22,000, for information call PAT THERRIEN, 642-5138, or Nanaimo Realty Ltd., Langford, 474-1234.

NEW SUBDIVISION
—Select lots now available at "BRITTON PLACE," corner of Margrette and Glanford, all underground services. Prices at $25,000 to $30,000. Present offers. 479-8301 or 386-6275 pager No. 956.

5 ACRE PARCELS
IN SAANICH. GREAT POTENTIAL READY TO BUILD ON!!
Please phone 479-2150 or 479-9486
COASTLAND ESTATES

SOOKE
Choice lots in a quiet new rural subdivision. Eleven available from $20,000.
386-7771 PETER MASON 477-9318
MOODY & MASON REALTY

½ Acre Treed Lot
Highland Area Drilled well, gravelled drive. $26,000. F.P.
LLOYD ELLIS, 658-8222 or Island Homes Ltd., 386-7545

FOR SALE: HALF ACRE LOTS, selectively cleared. Driveways in, community water, located in Duncan, B.C. Asking $23,500 each. 592-6495.

SHAWNIGAN LAKE
NEW ON MARKET. Well treed, .4 acre lots, community water, hydro, black top. Walk to school and store. $16,800. Call 743-9754.

SEA VIEW LOT
2128 Salvair Place, one of the best seaview lots in Gordon Head. 71' x 148'. Asking $44,000. Phone 477-9295, after 6.

EXPERIMENTAL FARM AREA, perc tested ½-acre lot with city water, ready to build, house plans included, $15,000. 652-1786.

ABOUT 33,000 SQ. FT. LOT ON Glenwillow Place. Possible future subdivision. Only $24,900. MLS. Frank Willis 477-9514. Century 21 Principal Properties.

GORDON HEAD - ARBUTUS
Large choice treed lot, 13,000 sq. ft., private sale. 595-3616 days; 383-8791 evenings.

LOTS IN GORDON HEAD, various sizes, ideal location near schools and bus. Phone Sunday through Thursday. 477-5015.

THREE JAMES BAY LOTS, zoned townhouse, 60'x120' each 2 at $70,000 each and one at $65,000. Phone 384-5505.

TWO DUPLEX ZONED LOTS, with side-by-side duplex straddling, good area. Esquimalt, $75,000. Owner 592-3358.

SOOKE AREA
3 building lots, French Rd. and Galena, each approx. 9000 sq ft. phone after 5 p.m. 479-2045.

NOT YOUR USUAL HOME SITE. High, view lot, 920 Nicholson. Have plans, will custom build. 479-1365.

CITY AND SEA VIEW LOT. IN town, facing Spencer Castle and garden, near cul-de-sac, 60'x111' on Topaz. 386-0394.

OAK BAY — LARGE, MATURE, treed lot, 70x194, on quiet lane. Sell as is or custom build. Phone 658-1112 or 598-4371.

LARGE ¼-ACRE PARTIAL VIEW lot, high Gordon Head. Offers on $34,900. Private. 477-3910.

EXCELLENT ARDMORE HALF acre. Nicely treed, perc. O.K., good well. Reasonable. 658-8131.

LARGE, ¼-ACRE, PARTIAL view lot, high Gordon Head, offers on $34,900. Private. 477-3910.

APPROX. ½ ACRE IN SHAWnigan Beach Estate, offers. 478-6626.

SIX LOTS, UNDERGROUND SERviced, Mahon Place, Saanichton. 652-1579.

COBBLE HILL, ALMOST ¾ acre, 20 minutes to town. Priced to sell, $15,500. 478-3241.

$9,950, NEAR DUNCAN, BUILDers, terms. 642-5054.

FULLY SERVICED LOT FOR sale Gordon Head. 477-7812.

$27,000 WITH PLANS, 2938 CEDAR Hill Road. Sign on lot 4, 658-5761.

271 LOTS FOR SALE

DEAN PARK
VICTORIA'S most beautiful new residential development is ready for your inspection.

SET on a picturesque mountainside, adjoining John Dean Park, and overlooking Gulf waters, these lovely view lots have full underground sanitary sewers and services.

THIS superb development by Park Pacific is comparable with Vancouver's most famous Land Development — British Properties.

ALL lots are one third of an acre, priced from $32,500.

ENTER off East Saanich Road between McTavish and Dean Park Rrs.

Salesman on duty every day 11 A.M.-4 P.M.
FOR further information, and special appointments to view, call —
SALES OFFICE
MURRAY LAWSON
656-7041
AFTER 6 P.M.
479-8813
Park Pacific Investments 383-4124

Park Pacific

THINK!
Where can you buy a 2-bedroom stucco bungalow with a high basement and ¾ of an acre of land to go with it, for under $40,000? ML 21306. We have one that must be sold, just 8 miles north of Mill Bay off the island Highway. $2000 down would be all that is required if buyer is qualified under the Assisted Home Ownership program. Call Today for details of this excellent opportunity.
384-8124 MR. GREENE 385-0795
PEMBERTON HOLMES LTD.
1000 Government Street

Gordon Head LOTS
REASONABLE TERMS
Highest location 6 — 9,000 sq. ft. Stones throw to U-Vic. Phone Kasapi Construction 386-6191, or 592-6081.

FIVE MILES OF BEAUTIFUL beach, six choice level lots, no rocks, 7,500-10,500 sq. ft. Full view of Port Angeles, Victoria and Olympic Mountains. Compare to other view lots, then call us. Located at the corner of Millburn Road and Ocean Boulevard. Custom building available if required. Priced from $37,000-$41,000. Terms. 478-6268, Harvey, or 478-4484, Peter.

CITY LOT IN THE GORGE area. 50x1 6 ft. terms available, $23,500, phone 382-2316 or 595-2658.

273 PROPERTY FOR SALE

ROCKLAND
A choice townhouse site next to a quality development is being offered for sale at $10 per sq. ft. The site has been approved for a small townhouse development and plans are included. Contact Tom Slemko for further details at 382-2134.
FARMER INVESTMENTS & REALTY LTD.

GULF ISLAND, FERTILE, 15 acres less than $3,000 an acre, Don Martin, 382-2111, weekends, 112-246-3455.

274 PROPERTY WANTED

BUILDER REQUIRES LOTS IN COLWOOD, METCHOSIN, SOOKE
Subdivision development properties also required. Call Kenneth R. Millar, days 386-0130 or evenings, 382-6046.

APT. SITE
Builder requires 10,000 to 100,000 sq. ft., even more for immediate development. Phone now, Kasapi Construction, 386-6191.

60' LOT WITH OR WITHOUT building in Beacon Hill or Fairfield area, lot must have minimum of 6,000 sq. ft.; preferably a corner lot. 592-0662.

WANTED BUILDING LOTS, Langford, Colwood area. Call Gerry Finnigan 383-4739 or 386-6164 Castle Properties Ltd.

10 ACRES SUITABLE FOR Hobby farm around Cobble Hill area. 478-7824.

BUILDER REQUIRES LOT FOR development with or without building, private. 384-6488.

280 ACREAGE FOR SALE AND WANTED

A.E. LePAGE
WESTERN LTD REALTOR
1391 HILLSIDE
386-6331

200 ACRES MUST SELL
Very nice land, featuring timber, 2 homes (rented) operational old sawmill, good water and soil. 10 minutes to town. Very good holding and only asking $250,000. Call
A. M. COHEN 386-6331

MILL BAY SHAWNIGAN LAKE
2-Acre Parcels — in this New Park-Like area. Be a share holder in this Christian Community. Priced from $16,000 to $17,500. For details please Dial Cliff Stretch 479-1667 or 592-3969.

J. H. Whittome and Co. Ltd.
Royal Oak Branch

OYSTER BAY AND SOOKE
.95 Acre located 9 miles from Campbell River. Splendid building site plus waterfront. Highway divided property. ML 21592. Asking $32,500. Offers considered. Also 2 parcels of 31.5 acres each in Otter District. Holding property. Second growth. $22,000 each. ML 22167, 22168. Call FLO PELLING 384-5024 or NANAIMO REALTY (VICTORIA) LTD. 385-5741.

1.78 ACRES
Located in Deep Cove area with three out-buildings. Can be subdivided, now and has city water. Reduced to $59,500.
385-7721 Dale Briggs 592-3978
GARDNER-REALTY LTD.

NORTH SAANICH
I have a client requiring 50 to 100 acres. FRED G. CARVER, 385-9741 or 595-6664.
HENDERSON REALTY LTD.
GREEN ACRES

WANTED ACREAGE
For Commercial, Industrial or Multiple Family Dwellings. Call Gerry Finnigan 383-4739 or 386-6164 Castle Properties Ltd. (24 hrs.)

BY OWNER. 5 ACRES AND cabin in Sooke. $50,000. 382-7082.

285 UP-ISLAND PROPERTIES

BY OWNER, $39,000 OR NEAR offer. 4½ acres, 50% cleared, 10 miles from Courtney, 1,500 ft. Tsolum River, mountain views, southern exposure. Plus 2 bedrooms fully equipped mobile home, 3 years old, small new cottage furnished and winterized, good well, new septic, hydro. Evenings 112-337-5213.

RETIREMENT PROPERTY, PRIvate sale. Two treed adjacent lots, 100x170', block from water, paved, serviced, 10 mins. south of Parksville, $15,000 each. 723-5066.

COUNTRY LIVING
2 Acres, fenced, 3 bedrooms, 1500 sq. ft., full basement home, barn. Approx. 3 miles from Duncan. Full price $38,500. Phone 746-6807.

MILL BAY
By owner, new 3-bedroom house on ½-acre, 2 fireplaces, large rec room, close to beach $62,500. Phone 384-0179 or 743-2184.

MILL BAY, 1 ACRE, 230 FT. frontage, area of fine log homes, $19,000. 478-4339.

285 UP-ISLAND PROPERTIES

VANCOUVER ISLAND TREED SERVICED BUILDING LOTS
$160 DOWN—
$160 MONTHLY
PRICE $15,900
Nicely treed with firs and cedars for privacy and located ½ mile from ocean with best salmon fishing area in the west. Paved roads, sewer, water, hydro and telephone, close to bus service. Location just 3 miles north of Nanaimo. Buy for investment and future retirement. Invest just $160 monthly in land on beautiful Vancouver Island and watch the value go up. For brochures and information phone or write Peter Kloosterboer personally at Nanaimo Realty Co. Ltd., Box 518, Nanaimo, B.C. at 754-2311 or eves. collect 758-7771.
PEARSON/JOHNSTONE & ASSOCIATES LTD
BOX 399, PARKSVILLE, B.C.
248-3216 752-6964

290 FARMS FOR SALE and WANTED

BROWN BROS. on LANSHARD
"People Helping People"

HORSE COUNTRY
4.67 Acres mostly cleared, with a cosy and charming 2-bedrm ranch house with part basement, a 3-bedrm stucco bungalow, 3-stall barn with hayloft, Riding ring with exterior lighting. Inside the 3-mile circle. Asking $139,900. MLS 22130.
JOE RICKARD
656-1628 or 385-8771 (anytime)

FOR SALE, PEACE RIVER area, 480 acres farm land. Price $55,000. Phone 479-4848 evenings.

293 GULF ISLAND PROPERTIES

DENMAN ISLAND
Half-acre secluded treed, level lot on East Rd. with beautiful water view over Lambert Channel just a few steps to beach and boat launching available. Water, hydro and blacktopped road. $15,000. Financial Survey Ltd., M. E. Braithwaite, 384-9305. Res. 592-0638.

51.65 ACRES
TEXADA ISLAND
Lakefront of 1300 ft. Small unserviced cottage. Good holding and holidaying property. Priced to sell at $47,000. Call Connie Weyler 592-1941, Sue Warke Owens 479-7725, Castle Properties Ltd. 386-6164.

BEAUTIFUL THETIS ISLAND INEXPENSIVE FERRIES
15 Acres, 1500 ft. road frontage, good water, pond, very fertile, ferry from Chemainus, from 6:30 a.m.-10:10 p.m. Don Martin, 382-2111 weekends, 112-246-3455.

WANTED
NOW is the time to list your Gulf Island properties with a realtor equipped with 32-ft. Grand Banks cruiser who specializes in island properties. J. J. WILLIAMS, 386-2955 or 479-1163. Century 21 Mayfair Realty.

82 ACRES
VIEW PROPERTY
CHOICE GULF ISLAND
$97,000 — ½ cash. Ideal for subdividing.
BOB CARTER 598-6143 or 385-2481
Swinerton Stewart Clark Ltd.

SALTSPRING SEAVIEW
48 acre overlooking Fulford Harbour and the Gulf Island. Road frontage, water main, partially treed. $18,900. For sale by owner. Good assumable first mortgage available. 382-3963 after 5.

WATERFRONT, APPR. 3,000 FT. with 40 acres subdividable 5 acre lots, Salt Spring Island. Price $135,000. Phone 386-6552 or 592-3920. F. C. Hully, Real Estate, 620 View.

GABRIOLA ISLAND — FOR sale, lovely half acre level treed lot. Paved street and on power. $10,500 firm. 477-1461.

Two-Part Dressing

Printed Pattern 4739
SIZES 8-18

by Anne Adams

Loop an initial (yours!) scarf lightly 'round the neck of an easy overblouse. It's propped atop a soft skirt — the very form of 1977 flattery!

Printed Pattern 4739: Misses' Sizes 8, 10, 12, 14, 16, 18. Size 12 (bust 34) two-pc. dress 2⅞ yds. 45-inch. Emb. transf.

Send $1.25 for each pattern — cash, cheque or money order. Add 25 cents for each pattern for first-class mail and handling. Send to: **Anne Adams, Pattern Dept., 60 Progress Ave., Scarborough, Ontario M1P 4P7.** Print plainly size, style number, your name, address.

ANSWER to inflation—sew and save dramatic dollars! Send for NEW SPRING-SUMMER PATTERN CATALOG. Clip coupon for free pattern! Separates, jumpsuits, day-evening dresses. Send 75¢

Instant Sewing Book	**$1.00**
Sew + Knit Book	**$1.25**
Instant Money Crafts	**$1.00**
Instant Fashion Book	**$1.00**

Richly Cabled!

7182
by Alice Brooks

Keep warm and snug in this handsomely hooded Big top!

KNIT richly cabled pullover and save! Use 2 strands of synthetic yarn of worsted-weight for bulky-look top with pockets. Pattern 7182: Misses' Sizes 8-18 included.

Send $1.25 for each pattern — cash, cheque or money order. Add 25 cents for each pattern for first-class mail and handling. Send to: **Alice Brooks, Needlecraft Dept., 60 Progress Ave., Scarborough, Ontario M1P 4P7.** Print plainly pattern number, your name, address.

Value! 225 designs to choose from in NEW 1977 NEEDLECRAFT CATALOG! 3 free patterns inside. Send 75¢ now!

Stitch 'n' Patch Quilts	**$1.25**
Crochet with Squares	**$1.00**
Crochet a Wardrobe	**$1.00**
Nifty Fifty Quilts	**$1.00**
Ripple Crochet	**$1.00**
Sew + Knit Book	**$1.25**
Flower Crochet Book	**$1.00**
Hairpin Crochet Book	**$1.00**
Instant Crochet Book	**$1.00**
Instant Macrame Book	**$1.00**
Instant Money Book	**$1.00**
Complete Afghans #14	**$1.00**
Easy Art of Needlepoint	**$1.00**
Complete Gift Book	**$1.00**
Book of 16 Quilt #1	**60¢**
Museum Quilt Book #2	**60¢**
15 Quilts for Today #3	**60¢**
Book of 16 Jiffy Rugs	**60¢**
12 Prize Afghans #12	**60¢**

SPELL IT OUT

When you have something to sell, the easiest way to find a buyer is to spell it out in print! You do that by placing a low-cost Classified Ad in the newspaper, Give us a call today. at 386-2121.

Deaths and funerals

305 DEATHS and FUNERALS

COPPING — Suddenly in Victoria, B.C. on January 28, 1977, Mr. Harry Copping, aged 70 years. Born in Dewsbury, Yorkshire, England, late residence 11064 Kittiwake Place, North Saanich, B.C., formerly of Toronto, Ontario. He leaves his loving wife, Olive Ethel and son, Anthony, Victoria, B.C.; sister-in-law, Ruby Kerr, Maple Ridge, B.C.; sister Lillian and brother Percy, both of Leeds, Yorkshire, England. Mr. Copping was a member of the Saanich Peninsula Power Squadron, The Masonic Lodge and the Association of Professional Engineers.
Memorial service in Sands Funeral Chapel of Roses, Sidney, B.C. on Tuesday, February 1, 1977 at 12:00 noon. Rev. Robert Sansom officiating.
SANDS — SIDNEY

DUNNETT — On January 28, 1977, Mr. E. D. (Bud) Dunnett, age 58 years. Born in Cavell, Sask. and formerly of Victoria, B.C. He leaves his wife, Norah, at home, sons, Gerry, Sooke, B.C., Ron and Mike, Victoria, B.C., daughters, Davida, Shawnigan Lake, B.C., Celina, Langford, B.C., Arlene, Victoria, B.C., 14 grandchildren; 2 brothers, Al, Vancouver, B.C. and Murray, Victoria, B.C. The late Mr. Dunnett was associated with McGavin's Bakery Limited for many years and was a well known fisherman.
Memorial service will be held in the Sands Mortuary Limited "Memorial Chapel of Chimes" on Wednesday, February 2, 1977 at 1:00 p.m. Rev. Father M. J. McNamara officiating. Flowers gratefully declined. Those so desiring may contribute to the Canadian Cancer Society, 857 Caledonia Avenue, Victoria, B.C.
SANDS—VICTORIA

FLOWERS — In Victoria, B.C. on January 28, 1977, Mrs. M. M. Flowers, peacefully at Glengary Private Hospital in her 86th year. Survived by her loving daughters and sons-in-law Lyn in Calgary, Alta., Thea in Renton, Wash., and Joan in Victoria, B.C.; two brothers Gordon of Cowichan Stn., and Hugh of Victoria, B.C.; also two sisters-in-law, three grandsons, six granddaughters, numerous nieces and nephews. She was a long time resident of Saanich, B.C.
Funeral services will be held on Monday, January 31, 1977 at 1:30 p.m. in St. Mathias Church with the Rev. Canon Greenhalgh officiating. No flowers by request. (Friends so desiring may contribute to the charity of their choice.) Arrangements by McCall Bros. Funeral Directors.

CRADOCK—At the Royal Jubilee Hospital on Jan. 30th, 1977, Mrs. Helen Jean Cradock late of 2251 Cadboro Bay Road. Survived by three sisters, Mrs. Elsie McArthur of Vancouver, B.C., Mrs. Pauline Gerrand and Mrs. Margaret Cook both in Thunder Bay, Ont., nieces and nephew.
Funeral services will be held on Wednesday, February 2, at 2 p.m. from Hayward's Thomson & Irving Funeral Chapel, 1625 Quadra Street, at Balmoral. Cremation to follow.

FOX—Elsie, passed away peacefully on Jan. 29th, 1977, age 87 years, at 3855 Cadboro Bay Rd., born in Manchester, England, predeceased by loving husband, Albert (1953). Survived by son, Norman, Victoria, and two daughters, Amy (Durden) Victoria, and Irene (Barker), Manchester; four grandchildren and six great-grandchildren, brother Ernest, Manchester; nieces and nephew. Resident of Victoria since 1957.
Memorial service will be held at the Truth Centre, 1201 Fort St., on Tuesday, Feb. 1st, at 1 p.m., Rev. Dr. Emma M. Smiley officiating. Arrangements by the Memorial Society of B.C. and First Memorial Services Ltd. (Flowers gratefully declined.)

JOHNSON — Stephen N., suddenly in Victoria, B.C. on January 28, 1977. Born in Sask. Age 66 years. Formerly of Saskatoon, Mr. Johnson was a member of St. John's Cathedral (Saskatoon) and was a member of Christ Church Cathedral (Victoria). He is survived by his loving wife Norah, a son Peter of Winnipeg, 2 grand-daughters; Andrea, and Brenda, also surviving are his 2 brothers, Herman and Marvin; and sister, Thourn all of Saskatoon.
Funeral Wednesday, February 2, at 2 p.m. in the Lady Chapel of Christ Church Cathedral, Dean Brian Whitlow officiating. (Cremation.) Flowers are declined with thanks, donations may be made to the B.C. Heart Fund. Arrangements by FIRST MEMORIAL SERVICES LTD.

LEGGAT — Passed away at the Memorial Pavilion on Saturday, January 29, 1977, Mr. Christian Forbes Leggat, of 105—1122 McKenzie St.; aged 76 years; born in Northwich, Cheshire, England, and a resident of Victoria since 1962. He leaves his loving wife, Winnifred; one son, Gordon Grant Leggat, of Belleville, Ontario; also 3 granddaughters. He was a member of the Masonic Order and had been a special Excise Officer for 26 years before his retirement in 1962. He was a life member of the R.C.L. Belleville Branch and a member of St. Alban's Church.
Funeral service in McCall Bros. Chapel, Johnson and Vancouver Sts., on Tuesday, Feb. 1, at 1:15 p.m., with the Rev. F. W. Hayes officiating. Interment at Royal Oak Burial Park. (Flowers gratefully declined. Donations, if desired, may be made to St. Alban's Church Organ Fund, 1468 Ryan St.)

PRINCE — James R., in Victoria, on January 30, 1977, after prolonged illness, aged 57 years; born in Redcliffe, Alta.; late address, 2882 Wyndeatt Ave. Survived by his loving wife, Kay, and daughters, Pat and Carol Hansen, and two grandchildren; mother, Mrs. Merle Prince, and sister, Yvonne, all of Victoria. He was a member of Capital City Yacht Club and Victoria Power Squadron.
Memorial service will be held Wednesday, February 2, at 3 p.m. at the First United Church (Chapel), 932 Balmoral, Rev. Struthers officiating. Private cremation. (In lieu of flowers, donations to the Cancer Society would be appreciated.)

RAWLINGS — Passed away peacefully after a lengthy illness on January 28, 1977, Ernest John (Jack) beloved husband of Winifred Grace Rawlings of Victoria. Survived also by one son, Stephen John; three daughters, Mrs. R. (Carol) Ramsay, Mrs. R. (Elaine) Grace Barry, Mrs. R. (Patricia Kay) Gordon all of Victoria and 10 grandchildren. Two brothers, William, Cardiff Wales and Robert, Vancouver. The deceased was a member of the Royal Canadian Legion, Pro Patricia Branch, Victoria and was a veteran of World War II.
Memorial service Tuesday, February 1 at 2 p.m. in the Centennial United Church, 649 Gorge Rd. Rev. W. Crane officiating. Cremation. In Lieu of flowers, donations to the B.C. Heart Fund would be appreciated. Arrangements through FIRST MEMORIAL SERVICES Ltd.

RODMAN — In Victoria, B.C., on January 28, 1977, in her 91st year, Beatrice Mary Rodman; born in Gloucester, England; predeceased by her husband, Sidney Thomas, in 1966. She was a long-time resident of Strawberry Vale and Sooke since 1909. Dearly beloved mother of Richard Rodman of Duncan, Mrs. G. W. (Beatrice) Langley, Mrs. A. (Estelle) Burgess, Mrs. G. (Violet) Tait, Mrs. J. W. (Goldie) Knowles, all of Victoria; Mrs. W. (Dorothy) Dunn of Duncan, Mrs. E. L. (Sybil) White of Cobble Hill, and Mrs. D. (Vicky) Lloy of Winnipeg, Man.; also 22 grandchildren and 31 great-grandchildren, and numerous relatives in England.
O VALIANT HEART
Funeral service on Wednesday, February 2, at 1:15 p.m. in McCall Bros. FLORAL CHAPEL, Johnson and Vancouver Sts.

SHILLABEER — In Oakville, Ontario, after a brief illness, Mr. Ernest Shillabeer, aged 92 years. Born in Ashburton, Devon, England and a resident of Langford for 36 years, late residence 1853 Newton St., Saanich, B.C. Predeceased by his wife, Fanny, January 15, 1974 and his son, Gordon, on August 7, 1964. He leaves his sons, Walter and William, Edmonton, Alta.; daughters, Miss Isabell Shillabeer, Victoria, B.C., Mrs. G. A. (Fanny) Russell, Burnaby, B.C., Mrs. J. K. (Alberta) Diebel, Oakville, Ontario; 13 grandchildren; 19 great grandchildren. Mr. Shillabeer served overseas during the First World War with the C.E.F.
Service in Sands Funeral Chapel of Heather, Colwood, B.C. on Tuesday, February 1, 1977 at 1:00 p.m. Tony Roberts officiating. Flowers gratefully declined. Those so desiring may contribute to the charity of their choice.
SANDS — COLWOOD

308-A CARDS OF THANKS

We wish to express our thanks and appreciation to all the relatives and friends of a dear mother and grandmother, Margaret B. Cooke, for their kindness and sympathy during our recent loss.—Bruce, Doris, Ellen and Diane.

309 IN MEMORIAM

DUNCAN — Robert, who passed away Jan. 31, 1976.
Wonderful memories woven in gold,
These are the memories we tenderly hold.
Deep in our heart his memory is held
To live, to cherish and never forget.
For when the One Great Scorer comes
To write against your name:
He writes not that you won or lost—
But how you played the game.
—Ever remembered by wife, Audrey, and children, Bob, Julie, Susan, John and Heather.

THEY SHALL GROW NOT OLD, AS WE WHO ARE LEFT GROW OLD. AGE SHALL NOT WEARY THEM, NOR THE YEARS CONDEMN. AT THE GOING DOWN OF THE SUN, AND IN THE MORNING, WE WILL REMEMBER THEM.
WITH GRATITUDE, SANDS.

310 FUNERAL DIRECTORS

McCall's
MONDAY
TALAN, Mrs. Anna Margit
MASS
10:00 a.m., ST. ANDREW'S CATHEDRAL
COUGHLIN—Mr. Thomas
1:15 p.m., FAMILY CHAPEL
FLOWERS—Mrs. Madeline
1:30 p.m.—ST. MATTHIAS' CHURCH
BEACOM, Mr. William H.
2:00 p.m.—FLORAL CHAPEL
CHAPMAN—Mr. Ferdinand
3:00 p.m., FLORAL CHAPEL
TUESDAY
SUMNER—Mrs. Elizab

SLIPPING AND SLIDING, this giant Pacific octopus is stalled in its escape attempt by Vancouver Aquarium curator Gil Hewlett while Laurie Nichols waves it back. The octopus was being prepared for shipment to Denmark. (CP Air photo)

Bloody Mary Now Has Her Own Resort Hotel

By PETER O'LOUGHLIN

APIA, Western Samoa (AP) — James Michener admits that he based Bloody Mary, his famous South Pacific character, on Aggie Grey.

But Aggie, a sort of uncrowned queen of the South Seas and still knocking them dead with the hula at age 79, reckons she owes a lot of her fame to a gent named Tom Collins.

She never met Tom Collins, but the drink that carries his name was the most popular order at the Cosmopolitan Club on the waterfront at Apia, capital of Western Samoa, where Aggie has been holding forth for 57 years. It was here that Michener saw her, and through his writing she became well-known to Americans, most of all as Bloody Mary in the Broadway musical South Pacific.

Today the Cosmopolitan Club has become Aggie Grey's Hotel, a modern, 120-room inn where Aggie, still trim, performs hip-swaying dances at a weekly Fiafia, or Samoan festival.

The hotel, with two swimming pools and a garden of crimson hibiscus, is a far cry from that bar that Aggie started in 1919 because her husband, a New Zealander, was down on his luck.

New Zealand had just taken over the administration of Western Samoa from the Germans. The first thing they did was introduce prohibition in an effort to cut down on the wild drinking of the Samoans. To get a drink, a doctor had to sign a permit saying one's health required it. "There were 102 veterans around Samoa in those days and I got all their permits," Aggie said.

"We didn't have a real bar. Everyone used to sit on the floor on mats and drink beer and whisky."

The crew of every ship that visited Apia in those days soon steered a straight course for Aggie's.

For the U.S. Navy, stationed 80 miles away in Pago Pago on the American-controlled half of Samoa, prohibition also was in force, except the sailors had no Aggie. So her place became a port of call whenever possible. And the drink the American sailors wanted was Tom Collins.

"The Americans drank so much of it I was shoving dollars under the mat, under the icebox and everywhere," Aggie recalls cheerfully.

With the sudden profits, Aggie upgraded the facilities, buying wooden benches and a table, then a sink. All the while, she tried to keep the law at arm's length.

"One Christmas, I was feeding my son who was only a few days old when I heard whistles and tramping around in the club. It was a police raid. The inspector, a New Zealander, burst into the room and when he saw me feeding my baby, he was so shocked. He said, 'I'm very sorry Aggie, I'm going now.' And he blew his whistle and they all ran out."

The Second World War came to the Pacific and the overflow from the U.S. base at Pago Pago on the next island spread to Apia. And Aggie hit on the idea, with the help of a couple of American naval officer friends, of selling hamburgers.

It was the Seabees—the navy construction crews—who told Aggie about hamburgers. The first detachment to reach Apia arrived in a driving tropical rain and Aggie said they could camp under her raised clubhouse until they put up their tents. That was the start of a long friendship.

The Seabees cleaned out all the beer bottles under the club, poured concrete, put in toilets and stayed nine months. And two Seabee officers helped Aggie with her hamburger plans.

"They got me a yard and a half of flat iron, made a frame, I bought a whole cow, got onions, salt and pepper, like they said, but on opening day they didn't show up to show me how to make 'em," she said.

"The first order I got I had to say to a young soldier, 'How do you stop them falling apart?' He jumped over the counter, flattened down the meat balls and said, 'See? It's easy.'"

Aggie fed hamburgers to 12,000 Seabees and sailors, she estimates. "When they left they all said, 'Aggie, goodbye, we'll come back and see you.'"

But only nine made it back. "I suppose they got married and tied down with families. And, of course, lots of Seabees got wiped out."

Two years after the war, when her husband died, Aggie decided to expand her hotel business. "We started with 24 rooms, not enough sheets or towels, so that most of our regular guests used to bring their own towels and give them to me when they left."

Aggie's guests include tourists, businessmen and film stars like Marlon Brando. "Brando used to be mobbed and the police had to be called. It was terrible. Last movie of his I saw he was getting very stout, but he was handsome."

Ottawa Deserted By Diplomats

OTTAWA (CP) — Foreign diplomats, once limited to this capital, are spreading across the country.

There are 625 consular and other foreign representatives from 88 countries outside Ottawa, ranging from Victoria to St. John's Nfld.

The size and location of each office may differ, but their functions are similar—helping newly-arrived nationals adapt to their environment, promoting trade and aiding visiting business men.

They also play an active role in cultural affairs and immigration. And, in the larger centres such as Toronto and Montreal, they are active in social life.

These diplomats drive cars with special consular licence plates but they have diplomatic missions in Ottawa and are subject to periodical visits from their ambassadors and high commissioners based in the capital.

"A country's envoy to Canada is responsible for everything done in the name of his government here," an external affairs protocol official says.

Norway and The Netherlands have the most diplomatic posts in Canada, with 18 and 17 respectively.

France has 15 consular and trade offices involving 45 people. Although the bulk of the staff is concentrated in the province of Quebec—22 people are stationed in Quebec City and Montreal—it has offices in Calgary and Victoria.

Britain and the United States each have seven such offices.

Posts are also set up to protect the interests of the mother country. The Soviet Union placed two fisheries representatives in Halifax last year in addition to its already-existing 10-member consulate in Montreal.

Venezuela, exporting large quantities of oil to Canada, opened an office in Toronto last year. It already has representatives iin Montreal and Vancouver.

The high cost of maintaining trade and consular quarters is especially hard on less-wealthy countries. However, 30 developing nations have established trade envoys here in hopes of improving trade relations. Some spend as much as a third of their budgets on trade promotions.

SENIORS BUSY HELPING OTHERS

TORONTO (CP) — Elderly citizens who have come to this city from other countries are learning how to help themselves by helping others.

Men and women in their 70s and 80s are doing volunteer work with the aged, the infirm and even the very young. Their activities are being co-ordinated by the senior Volunteers in Public Service (VIPs), which provides older persons with opportunities to use their time, talents and lifetime of experience constructively.

A notice inserted by VIPs in Canadian Scene, an ethnic information service printed in 151 languages, prompted the recent surge of enthusiasm.

Men like Giovanni Mroet, 72, an Italian native and former gold miner in the Yukon, spend their Tuesday and Thursday mornings babysitting immigrant children while their mothers attend English classes.

For Isaac Anhang, 70, keeping busy means a weekly visit to an old peoples' home to converse with one of the residents in Polish or assisting the admittance staff at Mount Sinai Hospital.

Eaina Nicoloff, a native of Bulgaria, was awarded a plaque by Bloorview Children's Hospitalf or outstanding volunteer services.

Why did she turn to volunteer work?

"I live in an apartment and I felt so lonely," she said.

Tribe-Church Mix Customs

By TERRY STAYTE

PORT MORESBY, Papua-New Guinea (Reuter) — The tribal drums beat out a steady rhythm as the young man advanced from the front rank of the massed warriors, armed and painted.

The young man, beside an altar set up in a field, handed his axe and arrows to two young women. They symbolized that he never would marry and now was committed irrevocably to the work of the Roman Catholic Church.

He then was dressed in mass vestments and ordained as Rev. Mark Wom.

The ceremony took place recently in the little town of Banz in the western highlands of Papua-New Guinea, the former Australian trust territory.

Ceremonies of this kind, mixing traditional tribal and Christian symbolism, mark a growing trend among churches in Papua-New Guinea to seek aspects of Melanesian cultural heritage which can be used to make their teachings more meaningful in a South Pacific setting.

Another such ceremony took place recently in Rabaul where Thomas Kabaka was ordained a priest of the Anglican Church.

The vestments he wore were decorated with the designs of fighting shields of his tribes, and he wore the shell and boar tusk regalia of a tribal chief of his native Arawe Islands.

Church leaders are examining their role in the light of the preamble to the constitution of Papua-New Guinea, which reads: "We, the people of Papua-New Guinea, pay homage to the memory of our ancestors, acknowledge the worthy customs and traditional wisdoms of our people, and pledge ourselves to guard and pass on to those who come after us our noble traditions and the Christian principles that are ours now."

Most missionaries with long experience here say a century of Christian activity has put only a thin veneer on top of the old traditional ways.

Just beneath the surface, there is a deep belief in sorcery, spirits and the power of ancestors.

In a recent speech to a conference of leaders of the United Church near Port Moresby, the governor-general, Sir John Guise, stressed the importance of traditional values.

Christians, he said, should take all that was valuable in them and incorporate them into the Christian ritual and liturgy. The church should "draw into its ministry those who in traditional society hold places of high importance and leadership — those with knowledge of the customary skills associated with healing, gardening, fishing and th elike."

This, he said, was what the Western church did during its evangelization of Europe, absorbing and sanctifying pagan rites and festivals.

Shortly after Sir John spoke, 20 theologians and anthropologists representing all the major churches in Papua-New Guina gathered for a seminar in Goroka to study the meaning of a Melanesian church.

One contributor said Christianity, as brought to Melanesia, had tended to point men to the future and say little about the present.

Other contributors said Europeans have lost touch with a whole world of "unconscious" forces, knowlelge and awareness which still was real to the Melanesian.

OLD BUILDING HAS NEW LIFE

MONTREAL (CP) — Architect Peter Woollven and developer Keith Bryant have just finished playing Henry Higgins to two Eliza Doolittles, grime-covered buildings that appeared to be prime candidates for destruction and replacement by shiny office towers.

"It's a question of whether I fell in love first and then became involved or became involved and then fell in love," said Mr. Woollven of his two-year relationship with a fine old building on Place Royale in Old Montreal.

"There's a need for conscious rehabilitation in this city," said Mr. Bryant, whose firm has rehabilitated a 63-year-old post office that has been vacant since 1972.

Mr. Woollven discovered the Place Royale site with his father, an architect and interior decorator, four years ago.

"We thought the building was one of the most handsome in Old Montreal and we ended up buying it," the younger Woollven said.

Renamed Maison Obelisque ter a nearby monument, the structure has been turned into a set of luxurious condominiums. But two years ago its future looked unpromising.

"It had been abandoned for 10 years with no heat and no light," Mr. Woollven said. "The pipes had all burst and the plaster was falling down. We even had a few pigeons nesting in there."

Built in the 1850s, it had been the head office for the Port of Montreal and was later used as offices for the Montreal Transportation Commission, a sailor's hostel and offices for the contractor of the St. Lawrence Seaway.

Now it houses six apartments, space for a boutique and Woollven's office.

The apartments range in size from a one-bedroom on three levels to a two-bedroom with a 26-by-31-foot living room and 12-foot ceilings.

None of them are alike. Some have beamed ceilings; others, stone walls. One on the top floor boasts a huge skylight. Each has at least one working fireplace and, of course, brand-new plumbing, electricity, heating and air conditioning.

The work was neither easy nor cheap and the condominiums, which sell for $50,000 to $100,000, are not moving fast. So why did he do it?

"I felt a need to resurrect this building. I think of these apartments as beautiful cocoons. They aren't gaudy, but warm shells that gain their beauty from simplicity, like Japanese houses."

The post office, on Greene Avenue in Westmount, was spared from the wrecker's hammer by the federal government after pleas by local citizens' groups and Mr. Bryant acquired a 25-year renewable lease on the property as a recycling project.

Today the building has become a multi-level shopping centre with 16 boutiques, ramps for wheelchairs and baby strollers and a restaurant on the way. The shops offer children's clothing, plants, old lithographs, copper, fabrics and art.

It is not enough to keep turning old buildings into French restaurants and craft shops, said Mr. Bryant.

"You have to put them to new uses which will pay."

CBS Newsman Top Candidate For CIA Post

WASHINGTON (AP) — Bill Moyers, former top aide to Lyndon Johnson, is a prime candidate to be nominated as Central Intelligence Agency director by President Jimmy Carter, say sources inside and outside the administration.

Administration sources said Moyers is a front runner for the CIA. Sources outside the administration said he has been recommended to Carter by top presidential aides.

A source at CBS News in New York City, where Moyers is chief reporter and anchorman for CBS Reports, said he is filming a documentary in Cuba — whose leader, Fidel Castro, the CIA allegedly plotted eight times to kill between 1960 and 1965.

NOTICE OF APPLICATION FOR CHANGE OF NAME

NOTICE is hereby given that an application will be made to the Director of Vital Statistics for a change of name, pursuant to the provisions of the "Change of Name Act," by me, Miriam Bedwell of 908 Cloverdale Avenue in Victoria, V8X 2T3, in the Province of British Columbia, as follows: To change my name from Miriam Bedwell to Mickey Miriam Bedwell.

Dated this 27th day of January, A.D. 1977.

M. BEDWELL.

LAND REGISTRY ACT
Section 162

In the Matter of Florence Mary Roberts, Certificate of Title 281462-I, and in the matter of the Westerly 155.65' of Lot 1 in Block "R" of Section 23, Victoria District, Plan 368-B EXCEPT the Southerly 23' of the Easterly 15' thereof.

Proof having been filed in my office of the loss of said Certificate, I hereby give notice of my intention at the expiration of seven days from the first publication hereof to issue to the above-named, a Provisional Certificate of Title in lieu of such lost Certificate.

Any person having information with reference to such lost certificate is requested to communicate with the undersigned.

Dated this 14th day of January, 1977, at the Land Registry Office, Victoria, B.C.

H. T. Kennedy,
REGISTRAR,
Victoria Land
Registration District

TENDERS FOR EQUIPMENT

Sealed tenders for the supply and delivery of the following equipment will be received by the District up to 2 00 p.m. Wednesday February 23, 1977

Two new medium size station wagons
One new ½-ton Pickup
One tractor rotary lawn mower
One roller path bullgear assembly for 599-C American

There are trade-ins on all items Further details available at the District office The lower nor any tender not necessarily accepted

Greater Victoria
Water District,
479 Island Highway
Victoria, B.C
V9B 1H7

THE CORPORATION OF THE DISTRICT OF OAK BAY TENDERS FOR THE SUPPLY OF CHAIN LINK FENCING MATERIAL

Sealed tenders will be received by the Corporation of the District of Oak Bay up until 12:00 Noon, Friday, February 18, 1977, at which time they will be opened in public, for the supply of the following material:

499 feet of chain link fencing, complete with gates and fittings.

Copies of the specifications and plans may be obtained from the Engineering Department. The lowest or any tender will not necessarily be accepted.

G. O. WHITE, P. Eng.,
Municipal Engineer
and Planner.
Oak Bay Municipal Hall,
2167 Oak Bay Avenue,
Victoria, British Columbia,
V8R 1G2.
January 27, 1977

Notice of Application for Change of Name

NOTICE is hereby given that an application will be made to the Director of Vital Statistics for a change of name, pursuant to the provisions of the "Change of Name Act," by me:— Chew Har Louie of 931 Ambassador Avenue in Victoria, in the Province of British Columbia, as follows:— to change my name from Chew Har Louie to Yvonne Rosalie Christine Chew Har Louie.

Dated this 31st day of January, A.D. 1977.

Chew Har Louie

KILSHAWS
1115 FORT ST.
AUCTION
FRIDAY, 7 P.M.
D/F Table & 4 Chrs.
Corner China Cabinet
Wal. Occ. Tables
ELEC. and MANUAL TYPEWRITERS
8 MM & 16 MM PROJECTORS (SOUND)
Adding Machines
Tape Recorders
Record Players
Lacquered Gramaphone
POLAR BEAR RUG 9x12 CHINESE CPT.
Estate Jewelry
Color TVs
Vic. Hall Stand
Fireside Chairs
4'6" MAHOG. POSTER B/R STE. (Malcolm)
Secretaire
Tea Wagon
9-Pc. Wal. D/R Ste.
Set of 4 Pressed Back Chairs
A fine selection of over 400 quality pcs. on view daily
AT
KILSHAWS
AUCTIONEERS LTD.
1115 FORT ST.
384-6441
1-30

LUNDS
926 FORT ST.
AUCTION
TUES., 7 P.M.
Period & Reproduction
FURNISHINGS
ATTRACTIVE COTTAGE PIANO (Inlaid with Mother of Pearl)
COLOUR TV SETS
CHESTERFIELD SUITES
SMALL BURR WALNUT BUREAU DESK
SERPENTINE FRONT CHEST OF DRAWERS
'MALCOLM' FOLDING TABLE
ROUND MAHOG. PEDESTAL TABLE
BRASS—CHINA—LAMPS
Mahog. MUSIC CABINET
10-PCE. MAHOG. DINING ROOM STE.
CHINA CABINETS
INLAID MAHOG. BEDROOM FURNITURE
WARDROBES—DRESSERS
DINETTE SUITES
EXECUTIVE DESK
WEIGHT REDUCING EQUIPMENT
3 BELT MASSAGERS
THREE REVOLVING ROLLERS — "C.C.M." BICYCLE EXERCISER
LAST OF COIN COLLECTION
4 CDN. GOLD SETS
STAMP COLLECTIONS
RANGES—WASHERS
Refrigerators—Dryers
NEXT FRIDAY for the SAANICH MUNICIPALITY
25 BICYCLES
ANTIQUE AUCTION
FEB. 15th
CONSIGN NOW
LUNDS AUCTIONEERS & APPRAISERS PHONE 386-3308

Special Offer
FOR PRIVATE PARTY CLASSIFIED ADVERTISERS
Use this handy coupon to place your Classified Advertisement and save money.

Name .....
Address .....
Phone No .....
Signature .....

FILL OUT AND MAIL, OR DELIVER IN PERSON TO
SPECIAL OFFER
Victoria Press Ltd.,
P.O. Box 300,
Victoria, B.C.
V8W 2N4.

No. of Insertions ..... Amount Enclosed $.....

Your ad will run as soon as possible upon receipt of this coupon and payment, or please specify consecutive dates:

.....

Classification Number ..... 10 WORDS MINIMUM

10 Words for 1 insertion in The Daily Colonist and Victoria Times: $1.00
10¢ for each additional word.
10 Words for 3 insertions in The Daily Colonist and Victoria Times: $2.50
25¢ for each additional word.
10 Words for 6 insertions in The Daily Colonist and Victoria Times: $4.00
40¢ for each additional word.

Victoria Press Box Charge $2.75 per month.
☐ Replies to be mailed. ☐ Replies to be held for pickup.

All ads must be written in regular classified style, and run on consecutive days.

All real estate, mobile home, rental and business advertising is considered to be commercial advertising and will not qualify for this special offer.

SEND CHEQUE or MONEY ORDER
— NO REFUNDS —
This coupon valid until June 1st, 1977

THE DAILY COLONIST AND VICTORIA TIMES

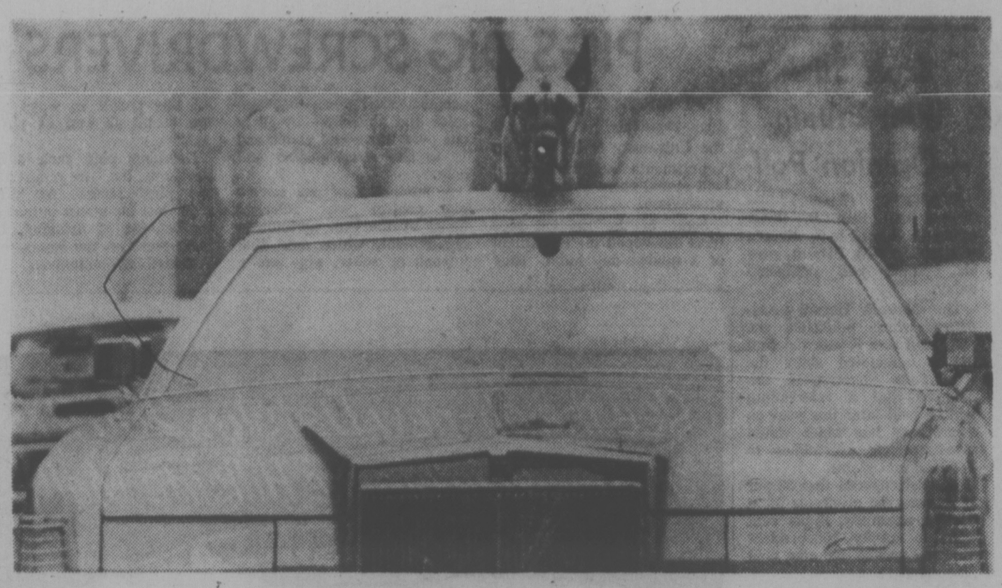

NOT THE PURPOSE for which it was intended, but sunroof makes a dog's life a little easier for this great dane when he has to take an automobile ride.

Soviet Edge Disputed

By GEORGE C. WILSON
Washington Post

WASHINGTON—Top United States military leaders, in a report that one senator termed a "courageous" rebuttal of the former head of Air Force Intelligence, Sunday disputed the claim that the U.S. has lost its strategic edge to the Soviet Union.

"The joint chiefs of staff," consisting of the heads of the military services, "do not agree that the Soviet Union has achieved military superiority over the United States," Air Force Gen. George Brown, chairman of the jo int chiefs, said in the report released Sunday by Sen William Proxmire (D-Wis.).

The chiefs in their 11-page paper took direct issue with Air Force Maj. Gen George Keegan Jr. who said in farewell remarks as he retired as head of Air Force Inteligence on Jan. 1 that the Soviets had gained superiority over the United States.

"I am unaware of a single important category," with the strategic balance "in which the Soviets have not established a significant lead over the United States," Keegan said in a New York Times interview published Jan. 3.

While agreeing with Keegan that Soviet long-range missiles can lift heavier nuclear warheads with more explosive power than their American counterparts, Brown in speaking for the chiefs said "the United States has a substantial lead over the Soviet Union in bomber payload, missile accuracy, survivability and numbers of warheads and bombers.

"The available evidence," Brown continued, "suggests the U.S.S.R. is engaged in a program to achieve" military superiority over the United States "but that they have not attained this goal."

These and other statements by the joint chiefs of staff are expected to be discussed today if the Senate defence appropriations subcommittee meets as scheduled to hear testimony from Gen. Brown and Defence Secretary Harold Brown.

"The United States is moving in the correct direction both militarily and diplomatically in regard to the Soviet Union, the chiefs said in a statement that indicates military and civilian leaders agree on over-all strategy.

Keegan has been warning about the Soviet threat through most of his air force career and helped make an independent assessment of Russian military programs for the director of the Central Intelligence Agency. Keegan did this as a member of the panel known as "Team B" which worked independently to produce a separate report from the national intelligence estimates put together by the CIA.

In discussing 25 separate issues of American strategic policy, the chiefs did provide ammunition for those warning that the Soviet civil defence program should be viewed with grave concern.

Despite the efforts at protecting itself from nuclear attack, Brown, on behalf of the chiefs, disputed Keegan by declaring in the report that U.S. weapons "through the 1980s" would be able to inflict the amount of retaliation on Russian that national policy makers want.

Secretary Brown told the Senate armed services committee last week that the way the United States designed and fired its nuclear weapons could overcome Soviet defences in a nuclear war.

Other arms specialists have argued that living underground eventually would prove futile because lethal radio activity would last longer than food stored away in shelters.

B.C. Plans to Increase Detoxification Centres

The provincial government is expanding its detoxification and residential treatment centres to increase the resources available to fight alcoholism, Health Minister Bob McClelland said Saturday night.

He told delegates to the Pacific Northwest Alcoholics Anonymous convention at the Empress Hotel that B.C. is exploring the alternatives in the treatment of alcoholism.

"If we don't experiment and attempt to come up with alternatives, we're just whistling in the dark," McClelland said.

The AA members, who feel total abstinence is the only way to treat alcoholism, laughed when the minister said B.C. is watching closely a University of B.C. experiment to help the individual keep his drinking below a self-established limit.

"It is important to look at the alternatives. We accept that total abstinence is the only serious course for the recovered alcoholic," McClelland said, but added the UBC program could be useful for those who are in the early stages of alcoholism.

Meanwhile, some of the AA members said no real progress will be made in combatting alcoholism until medical schools give the malady top priority.

"Medical students receive too little training on the treatment of alcoholism, despite the fact it is a major disease of mankind," one AA member observed.

He said this lack of training often resulted in some doctors failing to recognize that alcoholism is the root of a patient's problem.

"So he prescribes pills to help his patient get over the shakes," he said. "All he is doing in keeping the alcoholic from facing reality."

The meeting was attended by more than 1,000 members, some from as far off as Texas. But most were from Vancouver Island and the Lower Mainland.

There were also members from Al-Anon and Alateen. The former is for spouses and families of alcoholics and the latter for children of alcoholics.

Most members were of the opinion that alcoholism is on the increase in the world today.

"But don't ask for reasons," said a 30-year-old businessman who gave up drink five years ago. "There are many reasons and governments should do more to combat this disease."

One thing that was apparent at this year's convention was the increased number of members between 18 and 20, confirming reports of social workers that alcoholism is on the increase among the young.

"There are some as young as 14 who are alcoholics in this city, but they haven't come to us yet," said a Saanich woman.

One housewife said one of the problems facing some alcoholics who have joined AA is that they think after several years of abstinence, they can control their drinking.

"Few are able to return to social drinking," she said. "Total abstinence is necessary."

On Saturday night at a dance following a banquet, members showed that drink isn't necessary for people to enjoy themselves. The gaiety astounded some guests.

The strongest drink served was coffee.

★ ★ ★

ALCOHOLISM RAMPANT

NOME (AP) — Even for a Saturday, it had been a rough night. The jail was busy. The hospital was busy.

About 2 a.m., the police brought in one fight's drunken loser who was so banged up it took the nurses a few minutes to discover his nose was missing.

Half an hour later, a police officer showed up with the shredded appendage, and the weary surgeon went to work.

Alcoholism, and all its accountrements — crime, suicide, just plain trouble — are the bane of Alaska, and especially northwest Alaska where the alcoholism rate is one of the highest in the world and still growing.

Alaska leads the United States in per capita alcoholic intake — 3.86 gallons a year for everyone over 15. One of every 10 people in a state with 360,000 population is an alcoholic or a problem drinker. The problem is especially bad among Eskimos (nearly 20 per cent of the total population) in small bush towns like Nome, on the Bering Sea cost, only 120 miles from Siberia.

Perhaps it is that day and night lose meaning in the land of the midnight sun.

Last year 1,277 drunk and disorderly arrests were logged in this old gold mining town. It only has 2,500 residents.

Police Chief Cecil Johnson says 99 per cent of Nome's crime is related to alcohol. The hospitals say 99 per cent of their emergency cases involve alcohol. District Court Judge Ethan Windhal says:

"If it weren't for demon rum, I wouldn't have a job."

Help is far away. There is no detoxification centre in the area. If the hospital and the help, he or she is flown to Antown's one psychologist decide a patient needs such chorage for treatment in the state's primary alcoholism facility. Some go in straight jackets.

There are very few hardcore criminals in Nome. "Most of the offenses here involve someone getting drunk and then doing something stupid," said Johnson. "Most of the people around here are robust and like to drink."

Last year there were three murders, six rapes, 10 auto thefts, 32 burglaries, 21 cases of joy-riding, and one incident of child abuse.

Two persons killed themselves and 38 more tried "by any means you can think up — shooting, pills, hanging," said Ed Ward, chief investigator in the 10-man department. "We managed to talk a lot of people out of it because they generally were intoxicated."

About 85 per cent of Nome's population is Eskimo. Many arrests involve Eskimo visitors from the several dozen villages. Most of the visiting offenders are model citizens, police say. But when they come to town . . .

"This is not a dangerous place, it's a peaceful town," Johnson insists. "It's just that people like to drink a lot."

Why drink? Unless you are a devout churchgoer, a television addict or a voracious reader, that's about the only thing to do.

Long ago whitemen taught the Eskimos to drink, and since then there has been no effective effort to teach them not to.

"There are some repeat prisoners who come before me in court whose alcoholism problems just can't be cured by the techniques we know," said Windahl. "An awful lot of the people I'm describing have permanent brain damage from alcohol."

A former legal services attorney appointed to the bench three years ago, Windahl has been criticized by many Nome residents as being too lenient.

"I don't believe in putting people in jail for an alcohol-related offense if it is minor," says the tall, lanky man in jeans. "In many cases, I assume it is some sort of problem that can be dealt with on a personal level. But it is so terribly frustrating to see some of the same people over and over again."

Windahl recently began cooperating with a native organization's fledgling family services centre by sentencing some repeat alcoholic defendants to spend varying amounts of time in an Antabuse program. To avoid jail, the person must regularly take the medication, which causes violent nausea if liquor is consumed. If they do not co-operate in the program, their parole is revoked and they are sent to jail.

Although it is too soon to assess results accurately, Windahl says the program is moderately successful.

The judge is also hopeful a new Alaska law will cut down on the number of cases before his court. The law allows police to pick up a drunk and hold him in jail for 12 hours in "protective custody" without formal charge.

Police generally favor the law because it may cut down on fights and crime and protect the drunks from stumbling off into the below-zero wilderness.

Johnson says every year a few lose consciousness in a snowbank and freeze to death. Most of the victims' bodies remain hidden until spring thaw.

Windahl says alcoholism in northwest Alaska has no racial boundaries.

"We glibly say a breakdown in the Eskimo culture causes the people to resort to alcohol," said the judge. "Maybe I'm a dimestore anthropologist, but it seems to me we have many people raising a ruckus because so often here a person is not deemed drunk until he has passed out. If there is no violence, people just tend to get out of the way.

"If I behaved that way at a cocktail party in Southern California, everybody would be appalled at my behavior."

TWO BROKERS SUSPENDED

VANCOUVER (CP) — The Registrar of Mortgage Brokers has suspended the registration of two brokers for failure to file financial statements as required by the Mortgage Brokers Act.

Firms suspended Tuesday are B. B. Clements and Associates of Vancouver, whose director of record is Basil Barry Clements, and Continental Factors Inc. of Victoria, whose directors are George Douglas Garland and Desmond W. Dennis.

Energy Need Cut By Design

BATON ROUGE, La. (UPI) — At first glance, the two experimental "energy efficient" homes rising in a new, middle-income neighborhood, look like any other contemporary suburban house.

It takes a second look to discover the offset centreline of the roof and find that none of the windows are exposed to direct sunlight. Those are two of the design features to cut energy consumption in half.

The houses are part of an experiment to show they can be built at reasonable cost to cut normal energy needs without relying on bizarre architecture and space-age mechanics.

"You don't have to build a freak house," said Joel Dietrich, an architecture instructor at Louisiana State university and co-ordinator of the project.

"People will be able to cut their energy requirement 40 to 50 per cent with a house like this."

An offset east-west centreline reduces exposure of the south part of the roof to the summer sun and reduces the need for air-conditioning.

Windows are recessed or shaded by an extended porch roof in the north facing front, and a trellis in back.

There are no windows on the east and west walls, which are two inches thicker than normal for better insulation. Closets and storage rooms are against outside walls for more insulation.

The concrete slab on which the four-bedroom house rests has a three-quarter inch styrofoam skirt for below-ground insulation. Blown insulation in the ceiling is double that recommended by utility companies. Ceilings in the hallway, bathrooms and utility rooms are one foot lower than the standard eight-foot height to provide a heavily insulated channel for the air-conditioning duct work.

"Most of the things we are doing are not really new and revolutionary," Dietrich said. "This is one of the things we are excited about."

The houses will be sold on the open market in late spring, but buyers will have to agree to allow the LSU design team to monitor its energy consumption for a year.

Sewer Delay Blamed On Goult

Victoria alderman Ron McKenzie today blamed Oak Bay alderman John Goult for delaying the controversial McMicking Pt. sewage pumping project.

"Alderman Goult didn't keep his council informed, or this body either," McKenzie told the Capital Regional District Public works committee. Gould was Oak Bay representative on the regional committee.

The time for considering alternatives to the construction of a pumphouse on Beach Drive was a year ago, McKenzie charged, referring to a private consultant's report handed late last year to a joint-Oak Bay council and handed today to a joint citizens' advisory committee.

McKenzie, a new member of the CRD works committee, said he is concerned that delay of about a year in the actual construction tying Oak Bay in with Clover Point outfall project could turn out to be costly.

The original committee today received copies of the report done for the Oak Bay committee by consultants Bullock, Guelpa and Associates Ltd., which urges consideration of a pump house on Trial Island.

Works chairman Ald. Murray Glazier of Victoria said the capital region could not anticipate Oak Bay council's recommendation on the Bullock report, but suggested if the cheaper, more socially beneficial undertaking could be installed, the capital region would problably accept it. He said cost figures for Trial Island have not been firmed up.

"My mind isn't made up," Glazier said.

MAZDA '1600' COUPE

BEST BUY

OVERHEAD CAM PISTON ENGINE $3595

NO DOWN PAYMENT (O.A.C.) $91 PER MONTH

60 Monthly Payments — Low Cost Bank Financing
12¼% Available on Approved Credit

HORWOOD MAZDA
810 JOHNSON ST. (D.L. 000803A) 385-1451

EATON'S

Store Hours: Daily 9:30 a.m. to 5:30 p.m.
Thurs. and Fri. Shop 'til 9:00 p.m.

For natural beauties from Eaton's The Country Garden Planter by Elizabeth Arden

From January 31 to February 12, with any 6.00 or more purchase of Elizabeth Arden products, you may buy for an additional 6.50 a multicolored, floral design, handpainted ceramic planter. A versatile and decorative setting for flowr arrangements or stationery and mail. The planter contains Arden beauty products in special sizes of Believable color Maximum Makeup, Great Color Silky Sshadow in Copenhagen Blue, Skin Lotion, Velva Moisture Film, Byelines Nightcare Cream for eyes.

Come meet Elizabeth Arden's Director of Creative Makeup, Jerry Hamilton-Catty who will be in our department January 31st to February 4th. Also our own Elizabeth Arden Cosmeticians, Donna Vogrig and Audrey Jones.

Cosmetics, Dept. 216, Main Floor

Fund Cuts Force Them Out Medical Researchers Say

VANCOUVER (CP) — Leading British Columbia medical researchers, frustrated by federal government cuts in funding, say they are being forced to leave Canada to seek financing.

Dr. Sidney Katz, chairman of a professional and lay group called Canadians for Health Research and secretary of the Association of Medical Scientists of B.C., said in a recent interview that a federal research budget of $52 million for 1977-1978 will not meet the demand.

He said government austerity measures are undermining Canada's scientific future as university teachers leave the country and take their skills with them.

Existing funds are administered haphazardly, he said, with projects established one year being cut off the next and important research ignored because of application procedures.

Canada's medical research is supervised by the Medical Research Council, a federal body with a $50-million budget for the year ending March 31, 1977. Dr. Jim Roxburgh, director of the council's grants program, says two-thirds of that amount went directly to 1,500 successful applicants for funding.

Katz says the council's $52-million budget for this year should be increased by $6 million. Only one in seven of the more than 100 researchers who applied for first grants this year was successful, and if the council "had $8 million more, this wouldn't have happened."

The council lacks money to keep supporting some of Canad's best talents, select researchers whose salaries have been paid entirely by the council, he said.

One victim of the cuts is Dr. Owen Parkes, a University of B.C. physiologist whose research into calcium formation in the bones of animals and men won a $28,000 grant in 1975-1976.

Much of the grant — about $18,000 — was spent to hire and train a laboratory assistant. Dr. Parkes' application for a renewal of the grant brought an offer of $6,000.

"It has been cut back to a level where I can't afford to keep him (the assistant) on unless I obtain a grant from somewhere else," Parkes said. "The trouble is, if I lose this assistant, it takes another year to train a substitute.

"My assistant has been trained on council money. It seems like an awful waste of an investment."

Parkes' research, if it continues as he hopes, would help to develop improved medication to assist kidney patients in counteracting the side effects of vitamin deficiency.

Dr. Paris Constantinides worked at UBC for 26 years before funding problems drove him to the Louisiana State University medical school in Shreveport, La.

"The only reason I left was because I could not get research funds," he said in a telephone interview.

A world-renowned investigator of the causes of hardening of the arteries, Constantinides said he "would come running back if conditions improved ... but I had to make a choice."

He believes he was turned down twice for grants because "my peers didn't see the usefulness of my research."

Council applications are adjudicated by other experts in the field concerned, he said, and scientists might be prejudiced in favor of other areas of study.

The Canadian system is leading to a scientific dark ages, "because the present system of funding is so rigid and so illogical and irrational."

Another scientist facing "hundreds of inquiries" from other sources while the council keeps him guessing is Dr. Wah Jun who developed a process that might offer a cure for diabetes.

Working with $2,000 from the B.C. Research Foundation, Tze was able to develop an artificial pancreas that might someday free diabetics from requiring regular injections of insulin to control their blood sugar levels.

Impressed by his work, the council gave him $40,000, enough to hire two laboratory assistants and speed his research. The grant fuelled a second breakthrough — a membrane capable of protecting the implanted pancreas cells from antibodies but allowing contact with blood sugar.

At this crucial point, the council rejected Tze's application for a grant of $75,000 for 1976. Rather than fire his assistants and close the project, Tze raised $30,000 by appealing to the local branch of the Canadian Diabetic Society and asking for public donations over an open-line radio show.

Dr. Sydney Israel, head of the university's medical school, said he is still incredulous at the council's rejection of Tze's application.

"I guess they must have thought the application was not good enough."

Tze has applied to the council a third time, this time seeking a $150,000 grant to support two years of research. He will hear the council's verdict in April.

"I'm only interested in finding some means to help me finish the research," he said. "If the council turns us down again, then I've got to do something."

Drop AIB —NDP

WINNIPEG (CP) — The Manitoba NDP annual convention endorsed a resolution Saturday urging that the province withdraw from the federal anti-inflation program.

The resolution passed with little discussion.

Premier Ed Schreyer has said his government doesn't plan to renew its agreement with Ottawa to have the salaries of provincial employees reviewed by the anti-inflation board.

In a speech the premier said that of the federal government eases its restrictions on bank profits and dividends then whatever good the program had been doing will be negated.

Last year the premier approved the anti-inflation program despite disagreement within his party, arguing that an unsatisfactory program was better than nothing.

He said Friday: "It would seem that the worst of the fires of inflation are over, at least for now."

The premier is expected to make a final decision this week on whether to renew the agreement.

Scots Stick With Britain —Opinion Poll

GLASGOW (Reuter) — Almost one Scot in three wants no change in Scotland's relationship with Britain, says an opinion poll published today.

The Glasgow Herald newspaper, which published the poll, said that it was the first to be conducted since the British government announced that a referendum will be held later this year on a proposed law which would give separate assemblies to Scotland and Wales.

The poll showed that 38 per cent favor the proposals for a Scottish assembly, 18 per cent want a totally independent Scotland and 12 per cent hold no opinion.

But 32 per cent of people questioned want no change in the current system.

Stein Area Logging Approved

LYTTON (CP) — Forestry Minister Tom Waterland says that he is committed to go ahead with a cabinet decision to log the Stein River Valley despite local opposition.

Waterland told a public meeting Sunday that the cabinet feels people in British Columbia benefit from logging and jobs should be created wherever feasible.

The minister also said a logging operation on the Stein is the key to a highway bridge across the Fraser River at Lytton. At present, people living across the river depend on a two-car ferry or walk across the railway trestle.

David Thompson, vice-president of the Federation of Mountain Clubs of B.C., told the meeting that the Stein is the last major drainage basin that has not been spoiled by logging or mining.

He said the Stein should be kept for recreational purposes. Members of the Save the Stein River Coalition said they want a moratorium on all development reinstituted. The coalition also wants the provincial government to protect the valley until it is made into a provincial park.

PIGS DIG SCREWDRIVERS

WASHINGTON (AP) — Pigs regularly get drunk at the University of Missouri in experiments scientists hope will reveal more about human alcoholism.

Some of the tippling pigs have developed the equivalent of a quart-a-day habit. They prefer screwdrivers — orange juice and alcohol — by 19 to one over booze and water and 19 to five over alcohol and cola.

A summary of one seven-pig project was released today by the U.S. agriculture department, which said that "drunk or sober, pigs are a lot like people in ways that are social as well as physical."

Drinking pigs face social problems, too. The report said the pigs' leader, or "king pig," lost his status temporarily because of drinking, but later went on the wagon and regained his dominance.

See the all-new Datsun 200SX all this week in the Hillside Mall!

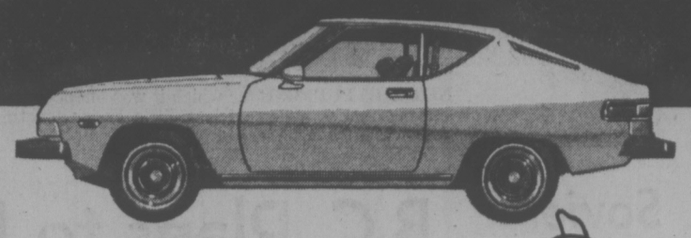

THREE POINT... DATSUN MOTORS LTD.

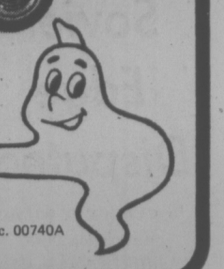

2620 GOVERNMENT ST. at Hillside • 385-6737 dlr. lic. 00740A

EATON'S

Store Hours Daily: 9:30 a.m. to 5:30 p.m.
Thurs. and Fri. Shop 9:30 a.m. to 9:00 p.m.

Toujours Chic keeps you in step with fashion. Exclusively Eaton's

Good quality footwear. Smart anytime. Anywhere. Toujours Chic shoes with leather uppers in sling sandals or closed toes — the perfect finishing touch to any outfit!

a. Closed toe sling, leather outsole. Peaked vamp, stitch trim. Tan multi combination only. 45.00

b. Open toe sling sandal, leather outsole. Wishbone shaped vamp, pintuck stitched trim. Black or navy kid leather. 45.00

c. Low heel closed toe sling, leather outsole. Peaked moccasin patched vamp. Tan multi combination only. 45.00

e. Low heel closed toe sling. Peaked vamp with braid trim. Plantation crepe sole. Beige/tan combination. 42.00

f. Open toe dressy sling sandal, leather outsole. Delicate wishbone vamp, ornament trim. Black patent. 45.00

Women's Shoes
Floor of Fashion, Victoria

BUYLINE 388-4373
Store Hours Daily: 9:30 a.m. to 5:30 p.m.
Thurs. and Fri. Shop 9:30 a.m. to 9:00 p.m.

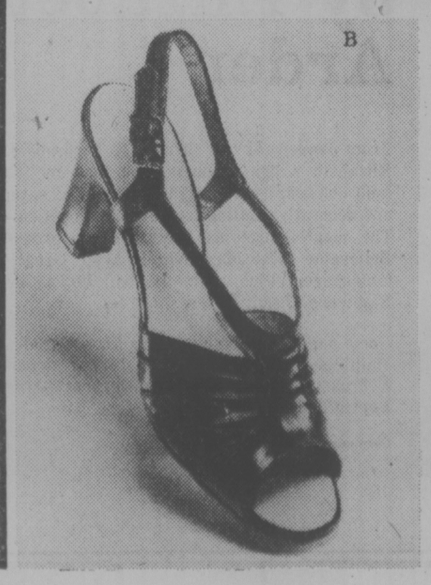
B

C

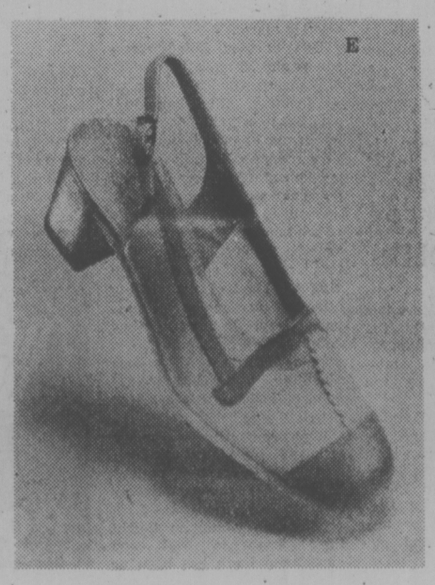
E

F

Good Evenings
Bob Glover • 6:25 till midnight
CFAX 1070

93rd YEAR, No. 195 ★★★

Victoria Times

VICTORIA, BRITISH COLUMBIA, MONDAY, JANUARY 31, 1977 ★★★

15 CENTS DAILY, 30 CENTS SATURDAY

WISE . . .
TRUCK BUYERS
ALWAYS BUY FROM
PETER POLLEN FORD

Two Men Charged In Kidnap Wake

By DEREK SIDENIUS
Times Staff

Two men were to appear in provincial court this afternoon charged with kidnapping and extortion after a 25-year-old woman and her two children were taken from their Saanich home Saturday night by a masked man armed with a sawed-off shotgun and a knife.

Police said the charges would be laid against Ronald James Kellington and George Storry, both aged 22.

There was a possibility that they would also face other charges, a spokesman said.

For Cheryl Adele Muller, the quiet domestic routine of Saturday evening became an 80-minute ordeal as she and her two young children—daughter Deanne, 1½, and son Grant, 2½—were held captive on a circuitous drive around Greater Victoria.

They were released unharmed when Mrs. Muller's husband, Ron, 27, co-owner of The Warehouse food store in Langford, dropped off a bag containing $8,700 at a prearranged spot on Sims near Tillicum.

Just after sunrise Sunday, eight Saanich policemen wearing bullet-proof vests and carrying shotguns, rifles and revolvers burst into a basement suite at 3440 Seaton, three blocks from where the money had been dropped off, and arrested four men and women.

About $3,500, which police believe is part of the ransom money, was discovered in a bag hidden in the rafters of the suite. Some weapons, which police declined to describe, were also seized.

The woman and two men were released later in the day after questioning.

In an interview Sunday at their home at 4075 Carey, the Mullers, who declined to have their pictures taken, related the events of the previous night — events Mrs. Muller, an attractive blue-eyed blonde described as "just plain terrifying."

She said she was getting ready to go out, had just given her children a bath, when at about 6 p.m. she heard a knock at the door. As she went to answer it she called out asking who was there.

"I'm collecting for the Times," came the voice on the other side.

She opened the door and was confronted with a man wearing a blue parka and a ski mask over his face. He was "chunky . . . built like an ape," she said and held in his hands a sawed-off shotgun which he levelled at her stomach.

"I couldn't believe it. I was scared out of my wits. I bolted back as he barged in and I guess I tripped and fell. The next thing I remember I was on the floor crying and asking him not to hurt us.'"

The man shut the door and helped her up a flight of stairs to the living area of the house. At the top he handed her a note.

"The note said I was to call my husband and say this man had us. There was something about you get more for kidnapping than you do for murder and so play it smart. I was to tell Ron to take all the money, including the money from the float, and go to a phone booth at the Chevron Station at Tillicum and the Island Highway at 7 p.m. and wait for further instructions. I was to tell him not to call the police or we'd be killed."

Mrs. Muller said she turned to the man and, tears streaming down her face, asked him what was going on.

The man ignored the question, asked if she kept a gun

See HE KEPT Page 8

★ SPORTS ★

David Shields of Victoria had a big weekend at Prince George in the championships, winning all his events and setting three Canadian records. Other members of the Esquimalt Speedskating Club also scored victories. Page 10.

New York Islanders have fallen into a fancy style from their former physical method and they are suddenly suffering in the National Hockey League. Beaten 4-0 on home ice Saturday, the Islanders were clipped 2-1 Sunday in Montreal by the Canadiens. Page 10.

Some professional golf officials are starting to compare young Tom Watson with Jack Nicklaus after Watson coasted to a five - shot victory Sunday in the San Diego Open for his second straight triumph and a second tournament scoring record. Page 12.

While the University of Victoria Vikettes continued to roll toward their second successive women's basketball league title in the Canada West University Athletic Association the UVic Vikings brightened their men's playoff hopes with an impressive 96-62 Saturday conquest of the leading Alberta Golden Bears. Page 11.

Austrian Franz Klammer, winner of five straight downhill races this season in the World Cup ski competition, lost his touch during the weekend and had to settle for a pair of fourth-place finishes at Morzine, France. Page 12.

Control Tankers

VANCOUVER (CP) — The B.C. Chamber of Commerce has recommended to the federal government that non-Canadian oil tankers should not be allowed within 200 miles of the coast unless they meet rigid standards for construction, safety and navigation.

The chamber said Canadians have two major environment concerns today — oil spills along the coastlines, and the accidental leakage of radiation from nuclear plants.

TANKER BLAST

LONDON (UPI) — The 70,337-ton Liberian-registered tanker Exotic reported an explosion aboard today and said six of its crewmen had "disappeared", Lloyds register of shipping said. "We've only had the message and we have no more details whatever," a Lloyds spokesman said.

Storms Deepen Eastern Crisis

Times News Services

Arctic cold strangled the Eastern United States and a new snowstorm struck the area and southern centres today.

In Ontario, snowmobiles were about the only vehicles moving late Sunday in the southern part of the Niagara Region after snow - squalls and high winds whipped the area, regional police said.

The provincial transport ministry advised against road travel anywhere in southern Ontario because of high winds, severe drifting, poor visibility and light snow.

Today was expected to remain windy, snowy and extremely cold in southern Ontario.

A police spokesman said most roads south of the Niagara escarpment were closed late Sunday because of snowdrifts up to 25 feet high, some of which reached the tops of telephone poles.

The entire Niagara Region remained in a state of emergency begun Friday after a severe storm crossed southern Ontario, causing at least three deaths, closing schools and businesses and stranding thousands of people overnight Friday and Saturday night.

Militia members of the Welland and Lincoln regiments and snowmobile owners were asked to report to the Niagara Region's emergency headquarters to help with rescue calls and other emergencies.

Many school and business officials said poor roads and the effects of the weather would force them to remain closed today.

General Motors of Canada Ltd. said its Oshawa car and truck plants will be closed until Wednesday because of a parts shortage caused by bad weather in Buffalo, N.Y., and energy shortages in other parts of the United States.

But there were no shortages of electricity or natural gas in Ontario, hydro and gas company offiicials said.

The weather worsened Sunday afternoon in the Niagara Region just as emergency personnel believed things were looking up.

A police sergeant at Niagara Falls said at least five cruisers had to be abandoned in huge drifts until snow can be cleared from them.

Another police spokesman said one constable, patrolling by snowmobile, could reach up and touch telephone wires as he drove along the snow.

Snowmobile drivers operating a shuttle service for motorists stranded on the Queen Elizabeth Way near Niagara Falls said they discovered they were running the machines over the tops of snowbound cars.

Earlier Sunday, a lull in the storm allowed the removal of the last of almost 2,000 children stranded in 23 schools siince Friday when buses were

See NEW STORMS Page 2

FIRE RAGED through this Winnipeg apartment building early today, killing seven, injuring 17 and leaving 43 homeless. When firemen arrived at the west-central building they found it already engulfed. Some residents were forced to jump from upper-floor windows.

★ POLICE PROTEST

MONTREAL (CP) — Patrol cars were idle today as Montreal Urban Community Police began a work slowdown to protest lagging contract negotiations and the lack of a uniform pension plan.

The slowdown began at 7 a.m., just as Montreal area motorists began driving to work through low-visibility conditions caused by blowing and drifting snow.

The bad weather was expected to add to the problems caused by the lack of traffic patrols.

A police spokesman said only emergency calls would be answered until agreement is reached on the pension-fund issue.

Gandhi's Foes Full Of Hope

NEW DELHI (AP) — Large crowds at the first anti-government rallies in 19 months raised the election hopes of Prime Minister Indira Gandhi's foes today.

The Janata People's coalition of four non-Communist parties formed two weeks ago opened its campaign for the March parliamentary elections in New Delhi, Jaipur and Patna on Sunday. Mrs. Gandhi was criticized at public meetings for the first time since she put India under a state of emergency on June 26, 1975, suspended civil liberties, jailed most opposition leaders and ordered press censorship.

Now freed from jail, opposition leaders told the crowds at the rallies the election gives the Indian people a crucial choice between democracy and dictatorship.

The rally in New Delhi drew the biggest crowd, more than 50,000, despite almost no publicity.

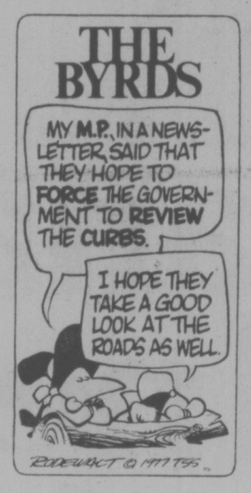

BANDIT GETS $845

A bandit escaped with $845 from the Coachman Inn Motel on Gorge Road late Sunday in the 13th armed robbery in Greater Victoria this month.

Victoria police said the tall, slim man with a blue bandana covering the lower part of his face approached desk clerk Brian Perry and handed him a note telling him to hand over all the money.

Perry told police the bandit had one hand in the pocket of his green army jacket, and told him he had gun and not to "fool around."

The suspect described as being six-feet, one-inch tall, with long, dark brown hair.

WEATHER

Tonight: Clearing
Tuesday: Sunny

Londoners on Look-Out After Ulster Bombings

Times News Services

LONDON — Speaking through loud speakers, police drove around central London today urging people to look out for bombs.

In Norhtern Ireland, more than 300 bombs went off and six others were defused in six towns during the weekend.

At least four persons were injured, including a three-year-old boy and his 11-year-old sister. The most seriously wounded was a Roman Catholic man, wounded by a bomb wired to the front doorknob of his house.

Some 7,000 demonstrators marched in Londonderry to commemorate the 1972 bloody Sunday shootings in the city and heard one speaker hint that reprisals may be taken against the families of British soldiers sent to the province.

"British soldiers can no longer depend on the safety of their homes and families in England while they carry out a campaign of terror on the working people of Northern Ireland," the speaker, identified as a provisional IRA leader, said.

Police fear another wave of attacks by Irish Republican Army guerrillas, who claimed responsibility for a chain of explosions in London early Saturday.

"No one should attempt to hande lanything that arouses suspicion, but should contact police immediately," police said.

Police reinforcements moved into the capital following the bombings, suspected to be the work of a special IRA squad.

The IRAS wants Britain to withdraw its troops from Northern Ireland.

WORLD POPULATION GROWS TO 3.9B

UNITED NATIONS (Reuter) — The world's population totalled 3.967 billion in mid-1975, showing a one-year increase of 77 million, the latest edition of the UN Demographic Yearbook says.

If that 1.9-per-cent annual growth rate is maintained, the global population will double in 37 years.

The latest figures show that more than half the world's people — 2,256 billion or 56.9 per cent — live in Asia.

About 473 million (or 11.9 per cent) live in Europe; 401 million (10.1 per cent) in Africa, 324 million (8.2 per cent) in Latin America; 255 million (6.4 per cent) in the Soviet Union; 237 million (6 per cent) in North America, and 21.3 million (0.5 per cent) in Oceania.

The most rapid population growth is taking place in Africa, where the annual rate is 2 per cent or more in 40 of the 47 countries or areas for which figures were available. Ten of them have rates of 3 per cent or above.

In Europe, 26 out of 37 countries reported an annual increase of less than 1 per cent.

Toxic Oil Spill Burned

BUZZARDS BAY, Mass. (UPI) — The U.S. environmental protection agency agreed to let the coast guard set fire to a large pool of oil today to keep it from washing up on popular summer beaches and poisoning valuable shellfish areas on Cape Cod.

The toxic No. 2 home heating oil, floating four miles offshore, is part of 100,000 gallons that leaked from a 320-foot barge, which ran aground late Friday in ice-choked waters just south of the Cape Cod Canal.

"It (the oil) is about 200 yards in diameter and trapped in the ice," a coast guard spokesman said. "We don't know how thick it is, we've only seem it from the air."

Workmen began Sunday vacuuming some of the oil, which has already polluted beaches along the small exclusive area of Wing's Neck. Residents in the area said the fumes from the spill had turned the air acrid around their homes.

Bourne Town selectmen said they would sue owners of the barge for the costs of cleaning up the spill and any damages to marine life and the town's tourist industry, which could exceed $1 million.

The 320-foot Frederick E. Bouchard No. 65, owned by the Bouchard Transport Co. of Hicksville, N.Y., was carrying 3.1 million gallons of oil from Providence, R.I., to Portland, Maine, when it ran aground on Cleveland Ledge, several hundred feet offshore, rupturing four of its ten tanks.

Coast guard crews managed to free the barge Saturday and towed it to a pier at the nearby Massachusetts Maritime Academy. It was transferred Sunday 75 miles up the coast to Boston Harbor where workmen planned to pump the remainder of the cargo to another barge.

The 17.5 mile-long canal was closed to all shipping traffic following the accident, causing two other barges — one carrying heating oil, the other coconut oil — to become trapped in three-foot thick ice just south of the waterway. But the Coast guard said neither vessel was in any danger.

INDEX

Classified 386-2121
News 382-3131

	Page
Births	25
Classified	25-36
Comics	24
Deaths	36
Entertainment	23
Family	20, 21
Finance	6
Gardening	26
Sports	10-15

Guerrillas Abduct 400 Pupils

SALISBURY (Reuter) — Black nationalist guerrillas have abducted about 400 black school schildren from two Rhodesian mission schools and herded them across the border into Botswana, official sources said today.

The sources reported that the children were seized at gunpoint near Tuli, 350 miles southwest of Salisbury.

No details were given by government officials here, but reporters were flown to Tuli today to interview the children's parents.

A similar incident occured at the Roman Catholic St. Albert's Mission in northeast Rhodesia when about 350 black students and mission staff were kidnapped.

Meanwhile, in Lusaka, British envoy Ivor Richard faced the final breakdown of his Rhodesia peace mission Sunday when two key black African nationalists refused to meet him in this Zambian capital.

Joshua Nkomo and Robert Mugabe, who form a loose alliance in the Rhodesian "patriotic front," announced they were boycotting a projected meeting with Richard.

Any encounter with the British negotiator would be a futile exercise, the two black nationalists said in a statement that appeared to rule out any last prospects for a resumption of the Genva conference on the future of the white-ruled territory.

Richard was chairman of the Geneva talks seeking a settlement for eventual black majority rule in the former British colony, which has six million blacks and about 280,000 whites.

Richard, who said he had been hoping to meet the two nationalist leaders to gauge their reaction to his latest settlement terms, said on arrival here the two men may have refused to meet him because of a misunderstanding of the status of the Geneva talks.

REYNOLDS QUITS SEAT

OTTAWA (CP) — Progressive Conservative MP John Reynolds will resign his British Columbia seat of Burnaby-Richmond-Delta today, party sources say.

The 35-year-old consultant has decided to take a job in private business, the sources said.

Reynolds said in a statement that he will resign to become a vice-president with Flecto Co. Ltd. of Oakland, Calif. He will also be a director of Flecto Coatings Ltd. of Canada.

Mr. Reynolds, 35, said his decision to leave Parliament was based solely on personal and family reasons.

Reymolds was first elected in 1972, and was re-elected in 1974. He is best known for his opposition to successful government efforts last year to abolish the death penalty.

His resignation would leave seven vacancies in the 264-seat Commons. Prime Minister Trudeau is expected to call byelections in the six now vacant — five in Quebec, one in Prince Edward Island — this spring. Conservatives now have 96 MPs, compared with 135 Liberals, 16 NDP, 10 Social Credit and one independent.

In Matane, Que., meanwhile, Jean-Pierre Goyer, federal supply and services minister, said Sunday he will leave politics if the federal government's biiingualism policies are not fully implemented.

Goyer also told a meeting of federal Liberal party members that the Quebec wing of the federal party is donating $3,000 to the Association des Gens de L'Air, a group of French-speaking aviuse of French in Quebec air communications.

Bad actors get the Bible

and the usual pair of coveralls

when they're sent to the hole at Wilkie

'If You Worry, You Go Crazy'

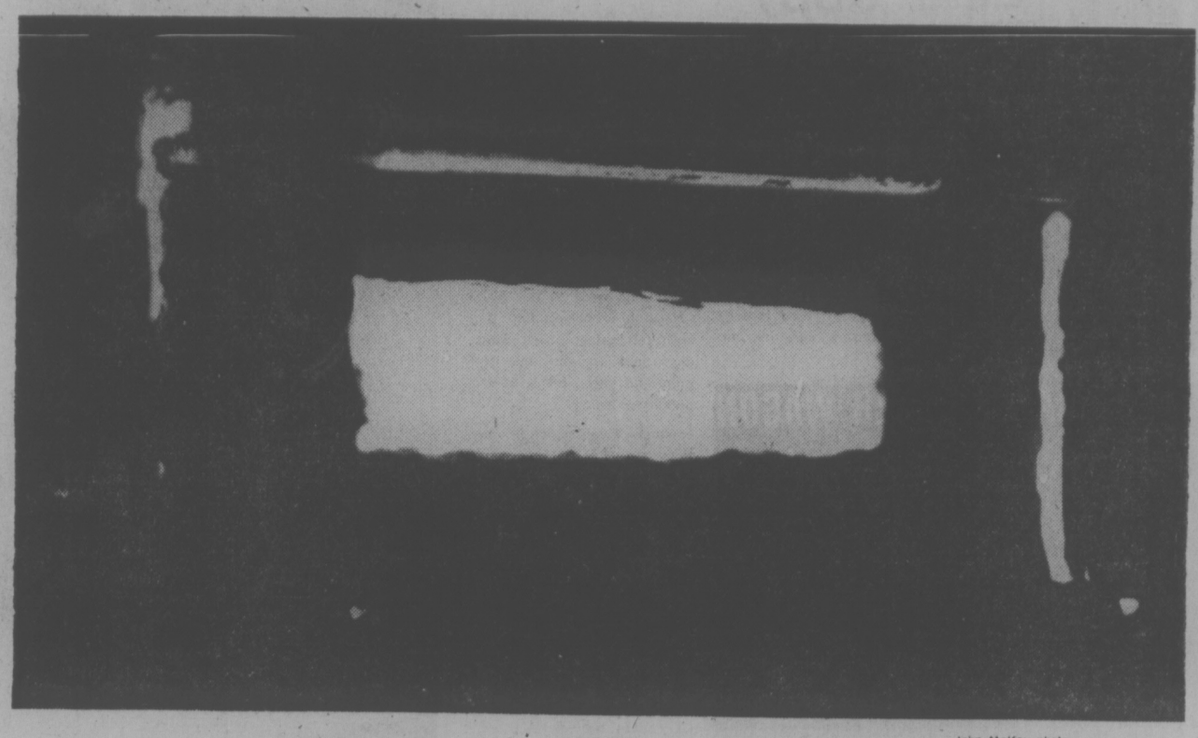

Inside looking out at "the digger" in Wilkinson Road jail —John McKay photo

By DEREK SIDENIUS
Times Staff

When Attorney-General Garde Gardom visited Wilkinson Road jail last summer, he was lead into a small concrete room in the basement where there are six tiny cells.

Each had a steel-bar door, plywood-lined on the inside and with a slit like a letter slot, nose-high.

"What's this?" the minister asked.

"The isolation unit," his guide answered.

Gardom looked into one of the cells and recoiled. The interior was dark, barren, devoid of any furniture, so narrow a person couldn't extend both arms, so short that if he lay on the concrete floor his head and feet would almost touch both ends.

The sides, painted a gloomy grey and beige, rose eight feet to a concrete ceiling. A light bulb burned dimly above the door and behind a steel mesh.

"Surely you don't use this place any more?" Gardom asked.

"Oh, but I'm afraid we do," his guide replied.

Gardom's reaction is typical of those who visit the jail within a jail that inmates call the hole, the digger.

Jail officials don't like to use the unit any more than necessary. They feel awkward talking about it but regard it as a necessary evil.

"We have to have a segregation unit," says jail director Hal McGillivray. "It doesn't matter what the institution is — a jail, a hospital, whatever — you have to have one.

"Of course the ones in the older jails such as this are not to the standard I'd like or the people would like. But we have to get by with what we have."

He says the unit is used mainly for recalcitrant inmates who could do damage to themselves or others. They must be separated from the prison population until they cool off.

But anyone who breaks the prison rules may be hauled before a "Director's Court". If found guilty, he could end up in isolation for up to 15 days. McGillivray says he's never imposed the maximum penalty. Once he handed down a 10-day term; the normal is five days or less.

Last Friday there were two men in the unit in separate cells. Both were being punished for attempting to escape.

McGillivray says when a man is sent to isolation his clothing is removed and he's given only a set of coverals.

He gets two meals a day, breakfast and supper, the same food as the other inmates. At night he's given a mattress and one blanket which are taken away in the morning.

He's allowed the Bible. No other reading material is permitted. But the light is inadequate to read by anyway.

He can't smoke and loses all canteen privileges.

If he wants to use the bathroom he gets a guard to escort him to the toilet in a changing room nearby. Otherwise, he uses a bucket.

McGillivray says if a man in isolation has booked a visit beforehand, the visit is usually allowed. He can have access to his lawyer, if justified, and if he wants to write a letter, pencil and paper are provided. He can have a shower each day.

Morris, a 33-year-old inmate serving eight months for impaired driving, says "as far as holes go Wilkie is quite good."

It's clean, dry and warm, he says. The temperature is a constant 72 to 74 degrees.

He spent five days in the unit in early December for creating a disturbance after getting high on the drug tuinol that someone had smuggled into Jordan River forestry camp where he was serving his sentence.

Morris compares his experience in the unit to the 38 days he once spent in isolation at Guelph Reformatory in Ontario. There the cell had a dirt floor, he says. There was no furniture, no bucket, nothing . . . and inmates weren't allowed out for any reason until their sentence had expired.

"When you go to isolation you know it's a means of punishment. You realize why you're there and how long you're in for.

"You just spend the day sitting around thinking about when you will get out. The time drags very, very slowly.

"If you start worrying, you go crazy so you just sit back and take it."

He says the hardest period is between meals. "It's odd but you really get hungry."

He doesn't think the hole is any deterrent.

"It doesn't do anything. Most of the guys aren't scared of it. It's just another hassle. Sure it's not a nice place to be but you get used to it. I can't see it helping anyone."

McGillivray defends the use of the unit.

"Everyone is so dead set against isolation yet families use it as a punishment every day, sending a child who misbehaves to his room or depriving him of his dinner.

"We're a small community here in prison and we have to be governed by rules."

Saanich Promises 'Long, Hard Look' At Co-Ed Nudity

If the university of Victoria wants to allow nude swimming at its McKinnon Centre pool, Saanich municipality probably would not interfere.

That is, unless the buff sessions became co-ed.

"Council would want to take a long, hard look at that," Frank Keeling, executive assistant to Mayor Ed Lum, said today.

The university's physical education and recreation facilities committee last week approved in principle a request by a 110-name student petition for nude swimming time at the pool.

A spokesman in the student and ancillary services office at UVic confirmed today the request was for mixed swimming and the petition was signed by male and female students.

The recreation committee said it wanted to check legal implications and municipal regulations before proceeding with the request.

Keeling said if there were different times for men and women, he didn't think the municipality would object.

But co-ed sessions are a different matter, and council would have to tread much more carefully before agreeing to such a move, he said.

Even if they pass legal hurdles, students may never get pool time for their buff sessions.

The pool is fully booked at this time, and although there are plans to expand the aquatic program next year, other programs may be given priority over nude swimming.

Tom Doolan, the student who started the petition said skinny-dipping was a popular pastime in Victoria area lakes during summer, but there was no place to go in winter.

He said the people who signed the petition are mature, and he thinks the students are ready for nude swimming.

One of the privacy problems at McKinnon Centre is a huge window overlooking the pool which is easily accessible to the public.

The centres' namesake, Archie McKinnon, a well known swimming coach isn't excited about nude swimming in the pool.

McKinnon said nude swimming outdoors is fun, but anyone wanting to do it in a pool is just a "show-off."

WHILE POLITICIANS inside the chamber seek cracks in their opponents' political platforms, workmen in the main hall of the Legislative Buildings do just the opposite. They are carefully repairing cracks in the intricate tile floor design under the rotunda. (Bill Halkett photo)

'Pub Psychology' Called Dangerous For Serving Drinks

The provincial government will make a serious mistake if it gives hotels the right to sell hard liquor in beer parlors, a Victoria alcohol rehabilitation official said today.

"We are not opposed to liquor being made available but we are against any attempt to shove it down people's throats in a beer parlor setting," said George Stegen, executive director of the Greater Victoria Drug and Alcohol Rehabilitation Society.

"There is a beer parlor psychology which is very unfortunate. A person comes in and sips on a beer and bang, he's served another round before he is half-way finished the first.

"This type of pushing could be dangerous if it is transferred to hard liquor."

Stegen was speaking in support of a move by the Alcohol and Drug Addiction Service of Vancouver which has written the government opposing hard liquor in beer parlors.

Stegen said his organization has not written the government because DARS is concerned with treatment rather than politics but he said he could verbally support the action of the Vancouver group.

"There are a lot of intelligent people, not religious fanatics, who are coming to the conclusion that something must be done to control the spread of alcohol," Stegen said.

"Nobody wants to see prohibition but the spread of alcohol must come under control. We have statistics which prove that alcohol problems increase each time the supply of liquor or beer is increased."

The provincial government has passed legislation enabling beer parlors to sell hard liquor but has withheld approval until liquor administration branch director Vic Woodland has completed a study of all possible side effects of the proposal.

The B.C. Hotels' Association has collected 43,000 names on a petition in support of hard liquor sales in beer parlors.

Stegen said that if someone is looking for liquor in Victoria there is no difficulty in finding it from present outlets.

"There is no real need for liquor in the pubs. If a man wants liquor he can go to a cocktail lounge and if he wants a beer he can go to a pub."

"Studies of the beer parlor psychology show that allowing the sale of hard liquor there would be a retrograde step. There would be a tendency to guzzle liquor just as patrons guzzle beer."

An exception might be made in small isolated towns where there is only one hotel in town with a beer parlor and no cocktail lounge.

"The law should be made to work for people, not against them. We do not object to liquor being made available but we are against somebody pushing liquor just for commercial gain. In a beer parlor, drinking seems to be an end in itself and not a part of some other social activity."

The Drug and Alcohol Rehabilitation Society is a private organization but is 100 per cent funded by the provincial government. It assists in provincial government programs for the rehabilitation of alcoholics and drug addicts.

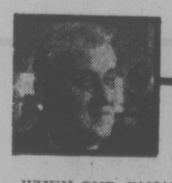

arthur mayse

So They Can't All Be Super-Students

WHEN OUR CANADA WAS somewhat younger, one of the crosses which children in school were required to bear was a penmanship system known as "Muscular Movement." Time has mercifully dulled my recollections of this aid to the child who would cultivate a copperplate hand, but I seem to remember inscribing endless strings of loops and ovals with wrist flat on my desk and bulbous red pen held just so.

I yearned to shine at Muscular Movement, and used to grieve over the point loops and malformed ovals that earned me the sigh reserved by Miss Dove for her lame ducks. Then I discovered the rickety old Oliver typewriter on which my father pecked out his sermon notes, and glimpsed daylight at the end of the tunnel.

Thanks to an inventor who had transferred the alphabet to a compact machine, I need no longer be haunted by a familiar question:

"How do you expect to get along in life if no one can read your handwriting?"

Universal excellent is not demanded of us. If it were, there would be no need for specialists — we would all be equally proficient at everything — and the checks and balances that make our world go 'around would be destroyed.

With this in mind, I'm not inclined to panic over the claim that a considerable number of boys and girls who turn up at our universities can't read without stumbling, have trouble with their spelling, and make hash of even the simplest essay assignments.

This charge, which has touched off no end of pious tut-tutting, may very well be justified by the facts. Sometimes, however, a minor truth may obscure larger ones.

Even in the Good Old Days, that never-never era with which the young are forever being clobbered, the sound speller, the easy reader and the competent essayist was the exception rather than the rule.

Add to this the fact that university enrolment of high school graduates was very much smaller, and there's reason to suspect that today's undergraduate literacy rate is remarkably like yesterday's.

The dip we're each granted into life's grab-bag may yield us a knack in one direction, capability in others, and as an aid to proper humility, abject incompetence in certain areas.

Muscular Movement threw me. So did simple arithmetic until that boon to the non-mathematical, the pocket calculator, arrived upon the scene.

I doubt that the all-round proficient man exists or ever did, although Leonardo da Vinci by report came close to him.

I am not trying to make a virtue of failure, and take no pride in the knowledge that I may hold the all-time UBC record for demonstrated thick-headedness in freshman mathematics. But by the same token, nothing in life has convinced me that continued harping on the need for proficiency in areas outside the student's sphere of competence accomplishes much more than frustration for all concerned.

Too often for my liking, I run into variations of the question that has caused needless concern to many a willing but inept child:

"How do you expect to get along in life if you can't learn this . . . master that . . . do well in the other?"

Such well-intentioned pressure on a child can plant self-doubts that actually stand in the way of learning. Encourage him to cope with his weaknesses as best he can. But it matters more that you be aware of his strengths, because it is these, fostered and directed, that are likely to dictate the shape of his future.

It may not be the future you would have planned for him, and you may regret that there's no place in it for attainments you value or were brought up to respect. Still, that's beside the point, as a forthright mother of my acquaintance observed when her children's future came up for discussion.

"It's enough for me," she declared, "if they stay out of trouble and make a decent living!"

A homely sentiment, and one worth pondering in the case of those stumble-footed students whose revealed ineptitude caused an academic furore. It could be that they shouldn't be wasting time — theirs and a university's — in the grapple with skills that have eluded them through 12 lower-school years. Enough if they muddle along as most of us do: Keep out of trouble, that is, and lean on the strengths that partner their weaknesses to make a decent living.

By the way . . . whatever happened to Muscular Movement?

Ask The Times

Q. Could you please tell me where I may write to Dr. Joyce Brothers? L.M.

A. Write c-o NBC, 30 Rockefeller Plaza, New York City, N.Y. 10020.

Q. Could you please give me Pierre Berton's address? D.M.

A. 150 King St. West, Toronto, Ont.

Why the Mike For MacRae?

By AUDREY JOHNSON
Times Staff

Considering the power and easy projection of his famous voice, why should Gordon MacRae use a mike with such a volume of electronic boosting?

Whether the equipment, or its handling, was at fault the sound at Sunday's du Maurier Popconcert at the Royal Theatre distorted MacRae's fine baritone in all but the quietest phrases.

The nearly sold-out audience and MacRae had it together within seconds of his stepping onstage for the first on a pair of concerts — is second is tonight at 8 — but please, throw the mike away, Gordon. You, of all people, don't need it.

MacRae's genial personality was full-flavor in the dressing room five minutes before concert time despite his comment that he's be more relaxed in a little while — "after I've been out there."

Gordon MacRae nervous?

"Well, there's always something — a little tension y'know — until I get out there and meet the audience. I like to make them feel as though they're right at home in my living room. I talk to them, tell a few jokes."

Backed by Victoria Symphony Orchestra with Gordon Munford ("my maestro") conducting, MacRae sang Rodgers and Hammerstein, becoming an ebullient Curly with highlights from the Oklahoma role and pouring everything he has — and at 55 that's still a great deal — into such schmalzy delights as Carousel's My Boy Bill.

The program contains some South Pacific and quite a bit of Sound of Music varied by a fine performance by the orchestra of the Victory at Sea music. Altogether, except for the one remediable factor, it's a great night for R and H buffs— which means most of us.

About the Royal: the two artists hadn't had time to assess its improverished equipment but Munford, a lively and proficient conductor, thought it "has the potential to be a very good concert hall."

"But why," he asks, looking around at the leprous walls and general depression of the "star" dressing room, "couldn't a few volunteers be brought in to give the place a coat of paint?"

258 CONDOMINIUMS and TOWNHOUSES

The AFFORDABLE TOWNHOMES
HARBOUR PARK
CORNER OF MONTREAL AND NIAGARA STREETS

$990.00
COMBINED INCOME
Qualifies for a 3-Bedroom
1100 SQ. FT. TOWN HOME

PAYMENTS AS LOW AS
$300 Per Mo.

QUALIFIES FOR
A.H.O.P.

—adjacent to public tennis courts
—and major park
—public school within 2 blocks
—1 short block to waterfront

OPEN HOUSE
Daily 10 a.m. to 5 p.m.

SALES OFFICE 383-8911
BLOCK BROS. 477-1841

FOR FURTHER INFORMATION PLEASE CALL GERRY LLOYD
BLOCK BROS. 477-1841
RES. 479-4105

DAON

david burr LTD.
655 Fort St. 384-9335

OPEN DAILY 1-5
2920 COOK ST.
Immediate sale required. Reduced from $74,500 to $69,500. Luxury 2-bedroom, 2-bathroom top floor suite in a steel reinforced concrete building. Quality wall-to-wall, sun drapes, screens, in-suite washer and dryer, also fridge, range, dishwasher and garburator.
DON or MADGE ROBINS
384-9335 384-9072

EAST PARK
BEACON HILL
Are you looking for a condominium with a little more space? This lovely unit overlooking the park has 1246 sq. ft. with 2 bedrooms and 1½ baths on the 3rd floor. Ideally located near the sea, with shopping centre at your door, billiard room, undercover parking makes this the ideal home. Compare the price of this unit.
$56,000
Then call for more information
MADGE or DON ROBBINS
384-9335 384-9072

DIAMOND DEVELOPMENTS LTD.
ARE PLEASED TO PRESENT THEIR NEWEST JEWEL IN CONDOMINIUM LIVING:
1170 ROCKLAND
(corner of Linden)
Featuring:
—only 18 suites
—1 and 2 bedrooms
—Some FIREPLACES
—Extra large balconies
—Sea, mountain and city views
—Prestigious location
OPEN DAILY
10 to 5
SUNDAYS
1 to 5
For further information please call:
JIM WEST
386-1255 or 595-4094 (Res.)

You Can Afford It
Westport, 2-bedroom condominium homes start at $36,900 and come with extremely flexible financing. Just ask a Westmont real estate agent.
Westport
At the corner of Esquimalt and Lampson. Open daily 1-5 and 7-9. Weekends 1-5. Phone 386-6796.

P.R.B
P. R. BROWN AND SONS LTD.
"THE PEOPLE TO SEE"
WATERFRONT — OAK BAY.
Most desirable location, 1 Bedroom, ensuite plumbing, plus second bathroom. Dressing room and study could be converted to a second small bedroom. Lovely waterfront views from both kitchen and large living room. Expensive. Exclusive: DAVID SCOTT, 479-4405 or 385-3435.

NEED 3 BEDROOMS
CHILDREN AND PET WELCOME
Try $3,000 Down on this large 3 bedroom condominium. Stove, fridge, washer and dryer, one and one-half baths, large living and dining room, drapes and it is clean as a whistle. Asking price of $41,900, MLS 72035.
KEN WRIGHT 598-2183
WESTMONT REALTY LTD.
920 Hillside
386-6796

COMPACT 1-BEDROOM, 3RD FLOOR
$23,950
URGENT PRIVATE SALE
1-bedroom condominium. Fridge, stove, storage, parking, laundry facilities. Maintenance $26.48 monthly. Convainent to town, bus, school and shopping. 382-6030 or 385-5517 after 5:00.

UNIVERSITY LOCATED CONDOMINIUM
1 Bdrm ground floor available May 1-77. Semi-furnished and in excellent condition. Just over 1 yr. old. Swirlpool, sauna, games room and more underground parking. Only $32,500. If this is your first purchase you qualify for the $5,000. 2nd govt. mtg. or $1,000 govt grant. Call Sue Warke Owens 479-7725 or Connie Weyler 592-1961, Castle Properties Ltd. 386-6164.

258 CONDOMINIUMS and TOWNHOUSES

A.E. LePAGE
WESTERN LTD · REALTOR
1391 HILLSIDE
386-6331

SEEN ESQUIMALT LATELY?
Exciting new shopping district, restaurants, rec centre, close-to-town convenience and lower taxes make, Esquimalt worth considering. 3 bedroom STRATA Townhouse with it's own patio, laundry, extra parking could be the answer to your housing crisis at $33,500. MLS 21114. Call
LINDA PAGE
386-6331 384-2002
DENNIS FERRILL
386-6331 477-2083

SACRIFICE SALE
Beautiful 1100 sq. ft. 2-bedroom suite in Royal Woods.
No. 205-1009 McKENZIE
$44,500
DOUG ROSS
386-6331 477-0975

SEABOARD PROPERTIES LTD.
7173 WEST SAANICH RD.
BRENTWOOD BAY 652-1141

PASSMORE PLACE TOWNHOUSE
$51,900
Transfer forces sale of this immaculate three-bedroom, three-level townhouse located close to town and shops. There is a 4-pce. bath upstairs and a 2-pce. powder room on the main floor. Eating area in large kitchen plus a dining room. Three patios, full basement, end unit with a carport. New MLS. To view call
652-1141 DAVE DAND 658-8490

SSC SWINERTON
CENTAL LOCATION
1248 SQ. FT.—$42,500
This second floor corner unit is tastefully decorated throughout. It features a large in-line living-dining room. Kitchen with 3 apoliances included, 2 bedrooms, and 4-piece bath. New MLS 22260. For details call:
HELEN JONES, 595-7913 or 385-2481

WATERFRONT
1-BDRM. $37,900
Large in-line living-dining room. Beautiful kitchen. Twin-size bedroom. Panoramic views. Controlled entrance. 3rd floor. Drive by 1466 Dallas Road and call:
JIM MURDOCH
385-2481 or 592-4530

the Permanent
1125 DOUGLAS ST. and 3647 SHELBOURNE ST.

ROCKLAND TOWNHOMES
949 Pemberton Rd. All with 3 bdrms., 2½ baths, fireplaces, 7 appliances, top quality hardware and carpeting, approx. 1600 sq. ft. finished, private courtyards, 2-car parking and more! Priced from $83,000 to $95,000. View anytime by appointment. OPEN WEEKENDS. Details with: HERB McDANNOLD 595-1177 GLEN McDANNOLD 595-6488 OFFICE 382-9191.

CANADA PERMANENT TRUST COMPANY

HAMPSHIRE HOUSE PRESTIGE & QUALITY
OAK BAY (of course)
Here is a rare opportunity to move into Oak Bay's exclusive HAMPSHIRE HOUSE . . . Right now! Seaviews, spacious 1 bedrm. with 2 bathrooms, large L.R. and D.R. with balcony, great for retirement living! Drive by 1159 BEACH DRIVE. MLS. $65,000. (negotiable), and phone:
RUTH or STEVE SALAGA
386-2911 or 479-5632
Homefinders, Wall & Redekop

TOPS CONDOMINIUM ESQUIMALT
3 bedrooms. Top floor. Corner. Light and bright. Like new. Quiet. Soundproofed. About 1175 square feet. Storage space. Extra facilities — building, shopping, schools, rec. centre all very near. Children welcome. $42,500. Call:
JOHN HOLMES at 386-7521
BOORMAN INVESTMENT CO., LTD.
1111 Government St.

ONE-BEDROOM SUITE, NEVER occupied. The Savoy, 598-3293, 598-3640.

263 GARAGES FOR SALE, RENT, WANTED

WANTED TO RENT OR LEASE A garage with facilities to work on hobby vehicles with at least 1200 to 1500 sq. ft. Phone 386-9817 or 384-4054.

GARAGE FOR RENT
$25 a month, door with lock, Oak Bay, Goodwin St. Call between 8-9 a.m., 598-4839.

GARAGE FOR RENT, IDEAL for storage, $35 a month. 595-1146 or 385-4364.

GARAGE FOR RENT, IDEAL for storage. 385-4364, after 6.

265 HOUSES WANTED TO BUY

Waterfront
Home Wanted
Ten Mile Point
Cadboro Bay
Uplands
Oak Bay
Immediate
Action Assured
Harold Groos
385-9765
Charman Pacific Realty

FAIRFIELD OR JAMES BAY
Young family wants solid 3-bedroom house in either of the above districts. Dining room not necessary if kitchen has large eating area. Price range: $50,000 to $55,0000. If you wish to sell such a home, please contact:
GISELE SAMEC
386-7521 382-8743
Office Residence
BOORMAN INVESTMENT CO. LTD.
1111 Government St.

WE WILL BUY FOR CASH
If your home is suitable for rental and will show a return call the sales supervisor for a quick decision.
Wall and Redekop Realty
386-2911 or 386-2912

PRIVATE
Wanted older two- or three-bedrom home. Will purchase for cash, 479-2209.

WANTED DUPLEX GOOD CONdition up to $55,000. Days 383-6319 evenings 592-6652.

BUILDER REQUIRES LOT FOR development with or without building, private. 384-6688.

268 LISTINGS WANTED

VELOX INVESTMENTS LTD.
Independent Listing Service
"You sell it Or We'll Sell It But Let's Get It Sold."
817 Fort St. 388-4942

270 EXCHANGE REAL ESTATE

WILL TRADE MY TOWNHOUSE for your revenue property, home, power boat, or recreational vehicle. 477-7050.

11.75 ACRE RANCH OFF WEST Saanich Rd. with three houses. Trade on what have you? 592-2431 or 598-7689 after 5.

50 ACRES OCEAN FRONTAGE near Tofino. $75,000. Trades considered. 112-245-7501.

271 LOTS FOR SALE

Western HOMES Ltd
1037 Cloverdale Ave. 386-3494

DALLAS-LINDEN — Truly a rare find; a residential building lot among gracious well kept older homes. Just 1 block from waterfront and 2 blocks from Beacon Hill Park. MLS 21386.

A UNIQUE OPPORTUNITY FOR AN IMAGINATIVE BUYER. ASKING $35,900.
JACK DAVIS
386-3494 (24 Hrs.)

.43 ACRE PRIVACY
Located in the Beaver Lake area, .43 acre of privacy. Southern exposure, lots of sun, yet surrounded by trees. A beautiful property, phone now to view.
Neil R. MacDonald
386-3494 (24 hrs.)

SIX CHOICE LOTS ON BARKSdale Drive, and Candela Place, high location with views, elementary and high schools and bus transportation within 2 blocks, recreational centre (swimming, etc.) within very easy walking distance. Area of quality built homes, a number of which are owned by business and professional people. Build your own home or have your own contractor build it. Quiet area. Asking $35,000 each. Phone owner 477-9782. Owner on site, 10 a.m. - 4 p.m. Saturday and Sunday at 1627 Barksdale Drive.

FOUR LOTS
Left to choose from in our new development on Brousson Drive off TORQUAY DRIVE near ASH RD. All services including street lighting. Priced from
$31,000
Terms if desired. For plan and details of prospectus call:
384-8124 MR. GREENE 385-0795
PEMBERTON HOLMES LTD.
1000 Government Street

LOTS and Small Acreages
Several lots and small acreages now available. Eg:
—Seaview at Island View Beach area 75x262. Now priced at $32,500 for immediate sale.
—1 Acre parcels in Metchosin. Treed and city water. Call
LORRAINE HETT
at 478-2430 or 386-2911 for further details on available lots
Wall and Redekop Realty

A.E. LePAGE
WESTERN LTD · REALTOR
1391 HILLSIDE
386-6331

60x120 lot. Must sell. $25,000. Easy terms. Call
A. M. COHEN 386-6331

OVER HALF ACRE ARDMORE AREA
$25,000
Level lot — 100'x267' — 0.61 of an acre — Zoned residential. Situated across street from Coles Bay Park and a few blocks from Ardmore Golf Course.
385-2481 ED JUPP res. 592-1019
SWINERTON, STEWART CLARK, LTD.

½ ACRE
Beautiful level building lot in area of new homes near Sooke Harbour. Piped water and hydro. Asking $22,000, for information call PAT THERRIEN, 642-5138, or Nanaimo Realty Ltd., Langford, 474-1234.

NEW SUBDIVISION
—Select lots now available at "BRITTON PLACE," corner of Margrette and Glanford, all underground services. Prices at $25,000 to $30,000. Present offers. 479-8301 or 388-6275 pager No. 956.

5 ACRE PARCELS
IN SAANICH. GREAT POTENTIAL READY TO BUILD ON!!
Please phone 479-2150
or 479-9486
COASTLAND ESTATES

SOOKE
Choice lots in a quiet new rural subdivision. Eleven available from $20,000.
386-7771 PETER MASON 477-9318
MOODY & MASON REALTY

½ Acre Treed Lot
Highland Area Drilled well, gravelled drive. $26,000. F.P.
LLOYD ELLIS, 658-8222 or
Island Homes Ltd., 386-7545

FOR SALE: HALF ACRE LOTS, selectively cleared. Driveways in, community water, located in Duncan, B.C. Asking $23,500 each. 592-6495.

SHAWNIGAN LAKE
NEW ON MARKET. Well treed, .4 acre lots, community water, hydro, black top. Walk to school and store, $16,800. Call 743-9754.

SEA VIEW LOT
2128 Salsair Place, one of the best seaview lots in Gordon Head. 71'x 148'. Asking $44,000. Phone 477-9295, after 6.

EXPERIMENTAL FARM AREA, perc. tested ½-acre lot with city water, ready to build, house plans included, $16,000. 652-1786.

ABOUT 33,000 SQ. FT. LOT ON Glenwillow Place. Possible future subdivision. Only $24,900. MLS. Frank Willis 477-9514, Century 21 Principal Properties.

GORDON HEAD - ARBUTUS
Large choice treed lot, 13,000 sq. ft., private sale. 595-3616 days; 383-8791 evenings.

LOTS IN GORDON HEAD, various sizes. Ideal location near schools and bus. Phone Sunday through Thursday, 477-5015.

THREE JAMES BAY LOTS, zoned townhouse, 60'x120' each 2 at $70,000 each and one at $65,000. Phone 384-5505.

TWO DUPLEX ZONED LOTS, with side-by-side duplex straddling good area, Esquimalt, $75,000. Owner 592-3358.

SOOKE AREA
3 building lots, French Rd. and Galena, each approx. 9000 sq ft. phone after 5 p.m. 479-2045.

NOT YOUR USUAL HOME SITE. High, view lot, 920 Nicholson. Have plans, will custom build. 479-1365.

CITY AND SEA VIEW LOT. IN town, facing Spencer Castle and garden, near cul-de-sac, 60'x111' on Topaz. 386-0394.

OAK BAY — LARGE, MATURE, treed lot, 70x194, on quiet lane. Sell as is or custom build. Phone 658-1112 or 598-4371.

LARGE ¼-ACRE PARTIAL VIEW lot, high Gordon Head. Offers on $34,900. Private. 477-3910.

EXCELLENT ARDMORE HALF acre. Nicely treed, perc. O.K., good well. Reasonable. 658-8131.

LARGE, ¼-ACRE, PARTIAL view lot, high Gordon Head, offers on $34,900. Private. 477-3910.

APPROX. ¼ ACRE IN SHAWnigan Beach Estate, offers. 478-8626.

SIX LOTS, UNDERGROUND SERviced, Mahon Place, Saanichton. 652-1579.

COBBLE HILL, ALMOST ¾ acre, 20 minutes to town. Priced to sell, $15,500. 478-3241.

$9,950, NEAR DUNCAN, BUILders, terms. 642-5054.

FULLY SERVICED LOT FOR sale Gordon Head. 477-7812.

$27,000 WITH PLANS, 2938 CEDAR Hill Road. Sign on lot 4, 658-5781.

271 LOTS FOR SALE

DEAN PARK
VICTORIA'S most beautiful new residential development is ready for your inspection.

SET on a picturesque mountainside, adjoining John Dean Park, and overlooking Gulf waters, these lovely view lots have full underground sanitary sewers and services.

THIS superb development by Park Pacific is comparable with Vancouver's most famous Land Development — British Properties.

ALL lots are one third of an acre, priced from $32,500.

ENTER off East Saanich Road between McTavish and Dean Park Rrs.

Salesman on duty every day 11 A.M.-4 P.M.
FOR further information, and special appointments to view, call —
SALES OFFICE
MURRAY LAWSON
656-7041
AFTER 6 P.M.
479-8813
Park Pacific Investments 383-4124
Park Pacific

THINK!
Where can you buy a 2-bedroom stucco bungalow with a high basement and ¾ of an acre of land to go with it, for under $40,000? ML 21306. We have one that must be sold, just 3 miles north of Mill Bay off the Island Highway. $2000 down would be all that is required if buyer is qualified under the Assisted Home Ownership program. Call today for details of this excellent opportunity.
384-8124 MR. GREENE 385-0795
PEMBERTO N HOLMES LTD.
1000 Government Street

Gordon Head LOTS
REASONABLE TERMS
Highest location 6 — 9,000 sq. ft. Stones throw to U-Vic. Phone Kasapi Construction 386-6191, or 592-6081.

FIVE MILES OF BEAUTIFUL beach, six choice level lots, no rocks, 7,500-10,500 sq. ft. Full view of Port Angeles, Victoria and Olympic Mountains. Compare to other view lots, then call us. Located at the corner of Millburn Road and Ocean Boulevard. Custom building available if required. Priced from $37,000-$41,000. Terms. 478-6268, Harvey, or 478-4484, Peter.

CITY LOTS IN THE GORGE area. 50x160 ft. terms available, $23,500, phone 382-2316 or 595-2658.

273 PROPERTY FOR SALE

ROCKLAND
A choice townhouse site next to a quality development. Cement is being offered for sale at $10 per sq. ft. The site has been approved for a small townhouse development and plans are included. Contact Tom Stemko for further details at 382-2134.
FARMER INVESTMENTS & REALTY LTD.

GULF ISLAND, FERTILE, 15 acres, less than $3,000 an acre. Don Martin, 382-2111, weekends, 112-245-3455.

274 PROPERTY WANTED

BUILDER REQUIRES LOTS IN COLWOOD, METCHOSIN, SOOKE
Subdivision development properties also required. Call Kenneth R. Millar, days 386-0130 or evenings, 382-6046.

APT. SITE
Builder requires 30,000 to 100,000 sq. ft., even more for immediate development. Phone now, Kasapi Construction, 386-6191.

60' LOT WITH OR WITHOUT building in Beacon Hill or Fairfield area, lot must have minimum of 6,000 sq. ft.; preferably a corner lot. 592-0662.

WANTED BUILDING LOTS, Langford, Colwood area. Call Gerry Finnigan 383-4739 or 386-6164 Castle Properties Ltd.

10 ACRES SUITABLE FOR Hobby farm around Cobble Hill area. 478-7824.

BUILDER REQUIRES LOT FOR development with or without building, private. 384-6688.

280 ACREAGE FOR SALE AND WANTED

A.E. LePAGE
WESTERN LTD · REALTOR
1391 HILLSIDE
386-6331

200 ACRES MUST SELL
Very nice land, featuring timber, 2 homes (rented) operational old sawmill, good water and soil. 10 minutes to town. Very good holding and only asking $250,000. Call
A. M. COHEN 386-6331

MILL BAY SHAWNIGAN LAKE
2-Acre Parcels — In this New Park-Like area. Be a share holder in this Christian Community. Priced from $16,000 to $17,500. For details please Dial Cliff Stretch 479-1667 or 592-3969.
J. H. Whittome and Co. Ltd.
Royal Oak Branch

OYSTER BAY AND SOOKE
.95 Acre located 9 miles from Campbell River. Splendid building site plus waterfront. Highway divided property. ML 21592. Asking $32,500. Offers considered. Also 2 parcels of 31.5 acres each in Otter District. Holding property. Second growth. $22,000 each. ML 22167, 22168. Call FLO PELLING 384-5024 or NANAIMO REALTY (VICTORIA) LTD. 385-5741.

1.78 ACRES
Located in Deep Cove area with three out-buildings. Can be subdivided, now and has city water. Reduced to $59,500.
385-7721 Dale Briggs 592-3978
GARDNER REALTY LTD.

NORTH SAANICH
I have a client requiring 50 to 100 acres. FRED G. CARVER, 385-9741 or 595-8664.
HENDERSON REALTY LTD.
GREEN ACRES

WANTED ACREAGE
For Commercial, Industrial or Multiple Family Dwellings. Call Gerry Finnigan 383-4739 or 386-6164 Castle Properties Ltd. (24 hrs.)

BY OWNER. 5 ACRES AND cabin in Sooke. $50,000. 382-7082.

285 UP-ISLAND PROPERTIES

BY OWNER. $39,000 OR NEAR offer. 4½ acres, 50% cleared, 10 miles from Courtney, 1,500 ft. Tsolum River, mountain views, southern exposure. Plus 2 bedrooms fully equipped mobile home, 3 years old, small new cottage furnished and winterized, good well, new septic, hydro. Evenings 112-337-5213.

RETIREMENT PROPERTY. PRIvate sale. Two treed adjacent lots, 100x170', block from water, paved, serviced, 10 mins. south of Parksville, $15,000 each. 723-5066.

COUNTRY LIVING
2 Acres, fenced, 3 bedrooms, 1500 sq. ft., full basement home, barn. Approx. 3 miles from Duncan. Full price $58,500. Phone 746-6807.

MILL BAY
By owner, new 3-bedroom house on ½-acre, 2 fireplaces, large rec room, close to beach $62,500. Phone 384-0179 or 743-2184.

MILL BAY, 1 ACRE, 230 FT. frontage, area of fine log homes, $19,000. 478-4339.

285 UP-ISLAND PROPERTIES

VANCOUVER ISLAND TREED SERVICED BUILDING LOTS.
$160 DOWN—
$160 MONTHLY
PRICE $15,900
Nicely treed with firs and cedars for privacy and located ½ mile from ocean with best salmon fishing area in the west. Paved roads, sewer, water, hydro and telephone, close to bus service. Location just 3 miles north of Nanaimo. Buy for investment and future retirement. Invest just $160 monthly in land on beautiful Vancouver Island and watch the value go up. For brochures and information phone or write Peter Kloosterboer personally at Nanaimo Realty Co. Ltd., Box 518, Nanaimo, B.C. at 754-2311 or eves. collect 756-7771.
PEARSON/JOHNSTONE & ASSOCIATES LTD
BOX 399, PARKSVILLE, B.C.
248-3216 752-6964

290 FARMS FOR SALE and WANTED

BROWN BROS. on LANSHARD
"People Helping People"

HORSE COUNTRY
4.67 Acres mostly cleared, with a cosy and charming 2-bedrm ranch house with part basement, a 3-bedrm stucco bungalow, 3-stall barn with hayloft. Riding ring with exterior lighting. Inside the 5-mile circle. Asking $139,900. MLS 22130.
JOE RICKARD
656-1628 or 385-8771 (anytime)

FOR SALE, PEACE RIVER area, 480 acres farm land. Price $55,000. Phone 479-4848 evenings.

293 GULF ISLAND PROPERTIES

DENMAN ISLAND
Half-acre secluded treed, level lot on East Rd. with beautiful water view over Lambert Channel just a few steps to beach and boat launching available. Water, hydro and blacktopped road. $15,000. Financial Survey Ltd., M. E. Braithwaite, 384-9305. Res. 592-0638.

51.65 ACRES
TEXADA ISLAND
Lakefront of 1300 ft. Small unserviced cottage. Good holding and holidaying property. Priced to sell at $47,000. Call Connie Weyler 592-1961, Sue Warke Owens 479-7725, Castle Properties Ltd. 386-6164.

BEAUTIFUL THETIS ISLAND INEXPENSIVE FERRIES
15 Acres, 1500 ft. road frontage, good water, pond, very fertile, ferry from Chemainus, from 6:30 a.m.-10:10 p.m. Don Martin, 382-2111 weekends, 112-246-3455.

WANTED
NOW is the time to list your Gulf Island properties with a realtor equipped with 32-ft. Grand Banks cruiser who specializes in island properties. J. J. WILLIAMS, 386-2955 or 479-1163. Century 21 Mayfair Realty.

82 ACRES
VIEW PROPERTY
CHOICE GULF ISLAND
$97,000 — ½ cash. Ideal for subdividing.
BOB CARTER 598-6143 or 385-2481
Swinerton Stewart Clark Ltd.

SALTSPRING SEAVIEW
.48 acre overlooking Fulford Harbour and the Gulf Island. Road frontage, water main, partially treed. $18,900. For sale by owner. Good assumable first mortgage available. 382-3963 after 5.

WATERFRONT, APPR. 3,000 FT. with 40 acres subdividable 5 acre lots, Salt Spring Island. Price $135,000. Phone 386-6552 or 592-3920. F. C. Hully, Real Estate, 620 View.

GABRIOLA ISLAND — FOR sale, lovely half acre level treed lot. Paved street and on power. $10,500 firm. 477-1461.

SPELL IT OUT

When you have something to sell, the easiest way to find a buyer is to spell it out in print!

You do that by placing a low-cost Classified Ad in the newspaper,

Give us a call today.

at 386-2121.

Two-Part Dressing

Printed Pattern 4739
SIZES 8-18

by Anne Adams

Loop an initial (yours!) scarf lightly 'round the neck of an easy overblouse. It's propped atop a soft skirt — the very form of 1977 flattery!

Printed Pattern 4739: Misses' Sizes 8, 10, 12, 14, 16, 18. Size 12 (bust 34) two-pc. dress 2⅞ yds. 45-inch. Emb. transf.

Send $1.25 for each pattern — cash, cheque or money order. Add 25 cents for each pattern for first-class mail and handling. Send to: **Anne Adams, Pattern Dept., 60 Progress Ave., Scarborough, Ontario M1P 4P7.** Print plainly size, style number, your name, address.

ANSWER to inflation—sew and save dramatic dollars! Send for NEW SPRING-SUMMER PATTERN CATALOG. Clip coupon for free pattern! Separates, jumpsuits, day-evening dresses. Send 75¢

Instant Sewing Book $1.00
Saw + Knit Book $1.25
Instant Money Crafts $1.00
Instant Fashion Book $1.00

Richly Cabled!

7182
by Alice Brooks

Keep warm and snug in this handsomely hooded Big top!

KNIT richly cabled pullover and save! Use 2 strands of synthetic yarn of worsted-weight for bulky-look top with pockets. Pattern 7182: Misses' Sizes 8-18 included.

Send $1.25 for each pattern — cash, cheque or money order. Add 25 cents for each pattern for first-class mail and handling. Send to: **Alice Brooks, Needlecraft Dept., 60 Progress Ave., Scarborough, Ontario M1P 4P7.** Print plainly pattern number, your name, address.

Value! 225 designs to choose from in NEW 1977 NEEDLECRAFT CATALOG! 3 free patterns inside. Send 75¢ now!

Stitch 'n' Patch Quilts $1.25
Crochet with Squares $1.00
Crochet a Wardrobe $1.00
Nifty Fifty Quilts $1.00
Ripple Crochet $1.00
Sew + Knit Book $1.25
Flower Crochet Book $1.00
Hairpin Crochet Book $1.00
Instant Crochet Book $1.00
Instant Macrame Book $1.00
Instant Money Book $1.00
Complete Afghans #14 ....$1.00
Easy Art of Needlepoint $1.00
Complete Gift Book $1.00
Book of 16 Quilts #1 ....60¢
Museum Quilt Book #2 ....60¢
15 Quilts for Today #3 ....60¢
Book of 16 Jiffy Rugs ....60¢
12 Prize Afghans #12 ....60¢

Deaths and funerals

305 DEATHS and FUNERALS

COPPING — Suddenly in Victoria, B.C. on January 28, 1977, Mr. Harry Copping, aged 70 years. Born in Dewsbury, Yorkshire, England, late residence 11064 Kittiwake Place, North Saanich, B.C., formerly of Toronto, Ontario. He leaves his loving wife, Olive Ethel and son, Anthony, Victoria, B.C.; sister-in-law, Ruby Kerr, Maple Ridge, B.C.; sister Lillian and brother Percy, both of Leeds, Yorkshire, England. Mr. Copping was a member of the Saanich Peninsula Power Squadron, the Masonic Lodge and the Association of Professional Engineers.
Memorial service in Sands Funeral Chapel of Roses, Sidney, B.C. on Tuesday, February 1, 1977 at 12:00 noon. Rev. Robert Sansom officiating.
SANDS — SIDNEY

DUNNETT — On January 28, 1977, Mr. E. D. (Bud) Dunnett, age 58 years. Born in Cavell, Sask. and formerly of Victoria, B.C. He leaves his wife, Norah, at home, sons, Gerry, Sooke, B.C., Ron and Mike, Victoria, B.C., daughters, Davida, Shawnigan Lake, B.C., Celina, Langford, B.C., Arlene, Victoria, B.C., 16 grandchildren; 2 brothers, Al, Vancouver, B.C. and Murray, Victoria, B.C. The late Mr. Dunnett was associated with McGavin's Bakery Limited for many years and was a well known fisherman.
Memorial service will be held in the Sands Mortuary Limited "Memorial Chapel of Chimes" on Wednesday, February 2, 1977 at 1:00 p.m. Rev. Father M. J. McNamara officiating. Flowers gratefully declined. Those so desiring may contribute to the Canadian Cancer Society, 857 Caledonia Avenue, Victoria, B.C.
SANDS—VICTORIA

FLOWERS — In Victoria, B.C. on January 28, 1977, Mrs. M. M. Flowers, peacefully at Glengarry Private Hospital in her 86th year. Survived by her loving daughters and sons-in-law Lyn in Calgary, Alta., Thea in Renton, Wash., and Joan in Victoria, B.C.; two brothers Gordon of Cowichan Stn., and Hugh of Victoria, B.C.; also two sisters-in-law, three grandsons, six granddaughters, numerous nieces and nephews. She was a long time resident of Saanich, B.C.
Funeral services will be held on Monday, January 31, 1977 at 1:30 p.m. in St. Mathias Church with the Rev. Canon Greenhalgh officiating. No flowers by request. (Friends so desiring may contribute to the charity of their choice.) Arrangements by McCall Bros. Funeral Directors.

CRADOCK: At the Royal Jubilee Hospital on Jan. 30th, 1977, Mrs. Helen Jean Cradock late of 2051 Cadboro Bay Road. Survived by three sisters, Mrs. Elsie McArthur of Vancouver, B.C., Mrs. Pauline Gerrand and Mrs. Margaret Cook both in Thunder Bay, Ont., nieces and nephes.
Funeral services will be held on Wednesday, February 2, at 2 p.m. from Heyward's Thomson & Irving Funeral Chapel, 1625 Quadra Street, at Balmoral. Cremation to follow.

FOX—Elsie, passed away peacefully on Jan. 29th, 1977, age 87 years, at 3955 Cadboro Bay Rd., born in Manchester, England, predeceased by loving husband, Albert (1953). Survived by son, Norman, Victoria, and two daughters, Amy (Durden) Victoria, and Irene (Barker), Manchester; four grandchildren and six great-grandchildren, brother Ernest, Manchester; nieces and nephew. Resident of Victoria since 1957.
Memorial service will be held at the Truth Centre, 1201 Fort St., on Tuesday, Feb. 1st, at 1 p.m., Rev. Dr. Emma M. Smiley officiating. Arrangements by the Memorial Society of B.C. and First Memorial Services Ltd. (Flowers gratefully declined.)

JOHNSON — Stephen N., suddenly in Victoria, B.C. on January 28, 1977. Born in Sask. Age 66 years. Formerly of Saskatoon, Mr. Johnson was a member of St. John's Cathedral (Saskatoon) and was a member of Christ Church Cathedral (Victoria). He is survived by his loving wife Norah, a son Peter of Winnipeg, 2 grand-daughters; Andrea, and Brenda, also surviving are his 2 brothers, Herman and Marvin; and sister, Thourn all of Saskatoon.
Funeral Wednesday, February 2, at 2 p.m. in the Lady Chapel of Christ Church Cathedral, Dean Brian Whitlow officiating. (Cremation.) Flowers are declined with thanks, donations may be made to the B.C. Heart Fund. Arrangements by FIRST MEMORIAL SERVICES LTD.

LEGGAT — Passed away at the Memorial Pavilion on Saturday, January 29, 1977, Mr. Christian Forbes Leggat, of 105—1122 McKenzie St., aged 76 years; born in Northwich, Cheshire, England, and a resident of Victoria since 1962. He leaves his loving wife, Winnifred; one son, Gordon Grant Leggat, of Belleville, Ontario; also 3 granddaughters. He was a member of the Masonic Order and had been a special Excise Officer for 26 years before his retirement in 1962. He was a life member of the R.C.L. Belleville Branch and a member of St. Alban's Church.
Funeral service in McCall Bros. Chapel, Johnson and Vancouver Sts., on Tuesday, Feb. 1, at 1:15 p.m. with the Rev. F. W. Hayes officiating. Interment at Royal Oak Burial Park. (Flowers gratefully declined. Donations, if desired, may be made to St. Alban's Church Organ Fund, 1468 Ryan St.)

PRINCE — James R., in Victoria, on January 30, 1977, after prolonged illness, aged 57 years; born in Redcliffe, Alta.; late address, 2887 Wyndeatt Ave. Survived by his loving wife, Kay, and daughters, Pat and Carol Hansen, and two grandchildren; mother, Mrs. Merle Prince, and sister, Yvonne, all of Victoria. He was a member of Capital City Yacht Club and Victoria Power Squadron.
Memorial service will be held Wednesday, February 2, at 3 p.m. at the First United Church (Chapel), 932 Balmoral, Rev. Struthers officiating. Private cremation. (In lieu of flowers, donations to the Cancer Society would be appreciated.)

RAWLINGS — Passed away peacefully after a lengthy illness on January 28, 1977, Ernest John (Jack) beloved husband of Winifred Grace Rawlings of Victoria. Survived also by one son, Stephen John; three daughters, Mrs. R. (Carol) Ramsay, Mrs. R. (Elaine) Grace Barry, Mrs. R. (Patricia Kay) Gordon all of Victoria and 10 grandchildren. Two brothers, William, Cardiff Wales and Robert, Vancouver. The deceased was a member of the Royal Canadian Legion, Pro Patricia Branch, Victoria and was a veteran of World War II.
Memorial service Tuesday, February 1 at 2 p.m. in the Centennial United Church, 649 Gorge Rd. Rev. W. Crane officiating. Cremation. In Lieu of flowers, donations to the B.C. Heart Fund would be appreciated. Arrangements through FIRST MEMORIAL SERVICES Ltd.

RODMAN — In Victoria, B.C., on January 29, 1977, in her 91st year, Beatrice Mary Rodman; born in Gloucester, England; predeceased by her husband, Sidney Thomas, in 1966. She was a long-time resident of Strawberry Vale and Sooke since 1909. Dearly beloved mother of Richard Rodman of Duncan, Mrs. G. W. (Beatrice) Langley, Mrs. A. (Estelle) Burgess, Mrs. G. (Violet) Tait, Mrs. J. W. (Goldie) Knowles, all of Victoria; Mrs. W. (Dorothy) Dunn of Duncan, Mrs. E. L. (Sybil) White of Cobble Hill, and Mrs. D. (Vicky) Lloy of Winnipeg, Man.; also 22 grandchildren and 31 great-grandchildren, and numerous relatives in England.
O VALIANT HEART
Funeral service on Wednesday, February 2, at 1:15 p.m. in McCall Bros. FLORAL CHAPEL, Johnson and Vancouver Sts.

SHILLABEER — In Oakville, Ontario, after a brief illness, Mr. Ernest Shillabeer, aged 92 years. Born in Ashburton, Devon, England and a resident of Langford for 36 years, late residence 1853 Newton St., Saanich, B.C. Predeceased by his wife, Fanny, January 15, 1974 and his son, Gordon, on August 7, 1964. He leaves his sons, Walter and William, Edmonton, Alta.; daughters, Miss Isabell Shillabeer, Victoria, B.C., Mrs. G. A. (Fanny) Russell, Burnaby, B.C., Mrs. J. K. (Alberta) Diebel, Oakville, Ontario; 13 grandchildren; 19 great grandchildren. Mr. Shillabeer served overseas during the First World War with the C.E.F.
Service in Sands Funeral Chapel of Heather, Colwood, B.C. on Tuesday, February 1, 1977 at 1:00 p.m. Tony Roberts officiating. Flowers gratefully declined. Those so desiring may contribute to the charity of their choice.
SANDS — COLWOOD

306-A CARDS OF THANKS

We wish to express our thanks and appreciation to all the relatives and friends of a dear mother and grandmother, Margaret B. Cooke, for their kindness and sympathy during our recent loss.—Bruce, Doris, Ellen and Diane.

309 IN MEMORIAM

DUNCAN — Robert, who passed away Jan. 31, 1976.
Wonderful memories woven in gold,
These are the memories we tenderly hold.
Deep in our heart his memory is held
To live, to cherish and never forget.
For when the One Great Scorer comes
To write against your name:
He writes not that you won or lost—
But how you played the game.
—Ever remembered by wife, Audrey, and children, Bob, Julie, Susan, John and Heather.

THEY SHALL GROW NOT OLD, AS WE WHO ARE LEFT GROW OLD. AGE SHALL NOT WEARY THEM, NOR THE YEARS CONDEMN. AT THE GOING DOWN OF THE SUN, AND IN THE MORNING, WE WILL REMEMBER THEM.
WITH GRATITUDE. SANDS.

310 FUNERAL DIRECTORS

MONDAY
TALAN, Mrs. Anne Margit
MASS
10:00 a.m., ST. ANDREW'S CATHEDRAL
COUGHLIN—Mr. Thomas
1:15 p.m., FAMILY CHAPEL
FLOWERS—Mrs. Madeline
1:30 p.m.—ST. MATTHIAS' CHURCH
BEACOM: Mr. William H.
2:00 p.m.—FLORAL CHAPEL
CHAPMAN—Mr. Ferdinand
3:00 p.m., FLORAL CHAPEL
TUESDAY
SUMNER—Mrs. Elizabeth
10:15 a.m., FAMILY CHAPEL
LEGGAT, Mr. Christian Forbes
1:15 p.m.—FLORAL CHAPEL
WEDNESDAY
RODMAN, Mrs. Beatrice Mary

Good Evenings
Bob Glover 4-6:25 till midnight
CFAX 1070

93rd YEAR, No. 195

Victoria Times

VICTORIA, BRITISH COLUMBIA, MONDAY, JANUARY 31, 1977

FINAL

WISE . . . TRUCK BUYERS ALWAYS BUY FROM PETER POLLEN FORD

15 CENTS DAILY, 30 CENTS SATURDAY

Two Men Charged In Kidnap Wake

By DEREK SIDENIUS
Times Staff

Two men were charged in provincial court this afternoon with kidnapping and extortion after a 25-year-old woman and her two children were taken from their Saanich home Saturday night by a masked man armed with a sawed-off shotgun and a knife.

Six charges were laid against Ronald James Kellington and George Storry, both aged 22.

They were charged with possession of extorted property, possession of a dangerous weapon, pointing a firearm, kidnapping, and two counts of extortion.

For Cheryl Adele Muller, the quiet domestic routine of Saturday evening became an 80-minute ordeal as she and her two young children—daughter Deanne, 1½, and son Grant, 2½—were held captive on a circuitous drive around Greater Victoria.

They were released unharmed when Mrs. Muller's husband, Ron, 27, co-owner of The Warehouse food store in Langford, dropped off a bag containing $8,700 at a prearranged spot on Sims near Tillicum.

Just after sunrise Sunday, eight Saanich policemen wearing bullet-proof vests and carrying shotguns, rifles and revolvers burst into a basement suite at 3440 Seaton, three blocks from where the money had been dropped off, and arrested four men and one woman.

About $3,500, which police believe is part of the ransom money, was discovered in a bag hidden in the rafters of the suite. Some weapons, which police declined to describe, were also seized.

The woman and two men were released later in the day after questioning.

In an interview Sunday at their home at 4075 Carey, the Mullers, who declined to have their pictures taken, related the events of the previous night — events Mrs. Muller, an attractive blue-eyed blonde described as "just plain terrifying."

She said she was getting ready to go out, had just given her children a bath, when at about 6 p.m. she heard a knock at the door. As she went to answer it she called out asking who was there.

"I'm collecting for the Times," came the voice on the other side.

She opened the door and was confronted with a man wearing a blue parka and a ski mask over his face. He was "chunky . . . built like an ape," she said and held in his hands a sawed-off shotgun which he levelled at her stomach.

"I couldn't believe it. I was scared out of my wits. I bolted back as he barged in and I guess I tripped and fell. The next thing I remember I was on the floor crying and asking him not to hurt us.'"

The man shut the door and helped her up a flight of stairs to the living area of the house. At the top he handed her a note.

"The note said I was to call my husband and say this man had us. There was something about you get more for kidnapping than you do for murder and so play it smart. I was to tell Ron to take all the money, including the money from the float, and go to a phone booth at the Chevron Station at Tillicum and the Island Highway at 7 p.m. and wait for further instructions. I was to tell him not to call the police or we'd be killed."

Mrs. Muller said she turned to the man and, tears streaming down her face, asked him what was going on.

The man ignored the question, asked if she kept a gun

See HE KEPT Page 8

★

SPORTS

★

David Shields of Victoria had a big weekend at Prince George in the championships, winning all his events and setting three Canadian records. Other members of the Esquimalt Speedskating Club also scored victories. Page 10.

New York Islanders have fallen into a fancy style from their former physical method and they are suddenly suffering in the National Hockey League. Beaten 4-0 on home ice Saturday, the Islanders were clipped 2-1 Sunday in Montreal by the Canadiens. Page 10.

Some professional golf officials are starting to compare young Tom Watson with Jack Nicklaus after Watson coasted to a five - shot victory Sunday in the San Diego Open for his second straight triumph and a second tournament scoring record. Page 12.

While the University of Victoria Vikettes continued to roll toward their second successive women's basketball league title in the Canada West University Athletic Association the UVic Vikings brightened their men's playoff hopes with an impressive 86-62 Saturday conquest of the leading Alberta Golden Bears. Page 11.

Austrian Franz Klammer, winner of five straight downhill races this season in the World Cup ski competition, lost his touch during the weekend and had to settle for a pair of fourth-place finishes at Morzine, France. Page 12.

TANKER BLAST

LONDON (UPI) — The 70,337-ton Liberian-registered tanker Exotic reported an explosion aboard today and said six of its crewmen had "disappeared", Lloyds register of shipping said. "We've only had the message and we have no more details whatever," a Lloyds spokesman said.

Storms Deepen Eastern Crisis

Times News Services

Arctic cold strangled the eastern United States and a new snowstorm struck the area and southern Ontario centres today.

In Ontario, snowmobiles were about the only vehicles moving late Sunday in the southern part of the Niagara region after snow - squalls and high winds whipped the area, regional police said.

The provincial transport ministry advised against road travel anywhere in southern Ontario because of high winds, severe drifting, poor visibility and light snow.

Today was expected to remain windy, snowy and extremely cold in southern Ontario.

A police spokesman said most roads south of the Niagara escarpment were closed late Sunday because of snowdrifts up to 25 feet high, some of which reached the tops of telephone poles.

The entire Niagara Region remained in a state of emergency begun Friday after a severe storm crossed southern Ontario, causing at least three deaths, closing schools and businesses and stranding thousands of people overnight Friday and Saturday.

Militia members of the Welland and Lincoln regiments and snowmobile owners were asked to report to the Niagara region's emergency headquarters to help with rescue calls and other emergencies.

Many school and business officials said poor roads and the effects of the weather would force them to remain closed today.

General Motors of Canada Ltd. said its Oshawa car and truck plants will be closed until Wednesday because of a parts shortage caused by bad weather in Buffalo, N.Y., and energy shortages in other parts of the United States.

But there were no shortages of electricity or natural gas in Ontario, hydro and gas company officials said.

The weather worsened Sunday afternoon in the Niagara region just as emergency personnel believed things were looking up.

A police sergeant at Niagara Falls said at least five cruisers had to be abandoned in huge drifts until snow can be cleared from them.

Another police spokesman said one constable, patrolling by snowmobile, could reach up and touch telephone wires as he drove along the snow.

Snowmobile drivers operating a shuttle service for motorists stranded on the Queen Elizabeth Way near Niagara Falls said they discovered they were running the machines over the tops of snowbound cars.

Earlier Sunday, a lull in the storm allowed the removal of the last of almost 2,000 children stranded in 23 schools since Friday when buses were

See NEW STORMS Page 2

★

POLICE PROTEST

MONTREAL (CP) — Patrol cars were idle today as Montreal Urban Community Police began a work slowdown to protest lagging contract negotiations and the lack of a uniform pension plan.

The slowdown began at 7 a.m., just as Montreal area motorists began driving to work through low-visibility conditions caused by blowing and drifting snow.

The bad weather was expected to add to the problems caused by the lack of traffic patrols.

A police spokesman said only emergency calls would be answered until agreement is reached on the pension-fund issue.

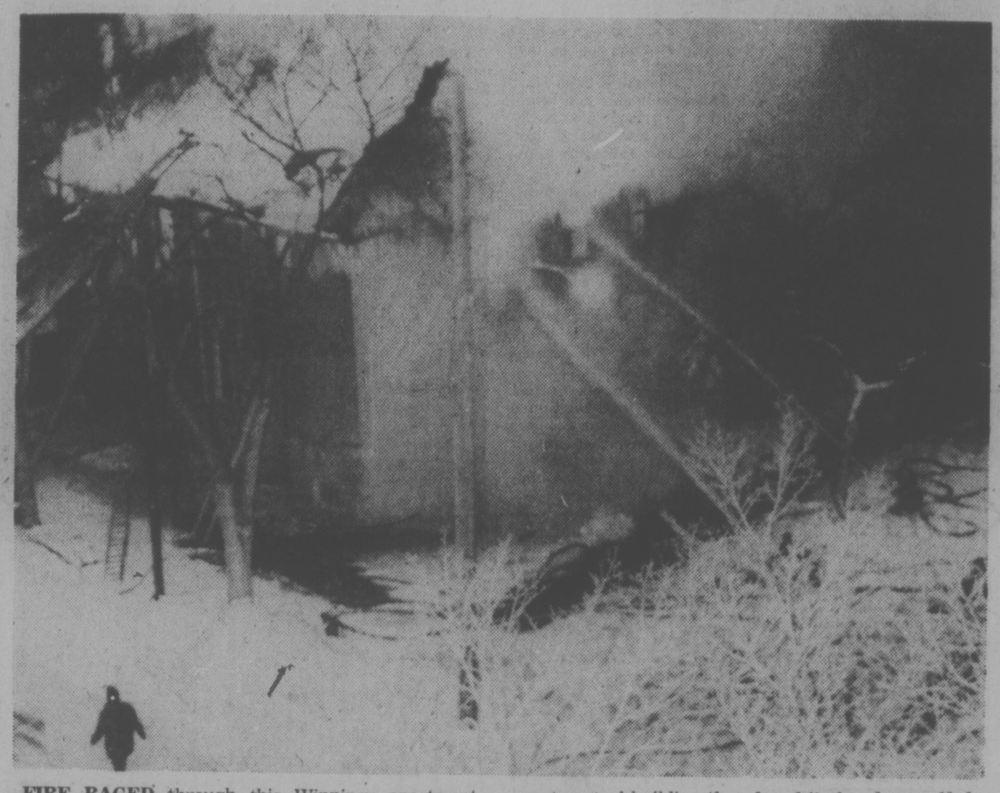

FIRE RAGED through this Winnipeg apartment building early today, killing seven, injuring 17 and leaving 43 homeless. When firemen arrived at the west-central building they found it already engulfed. Some residents were forced to jump from upper-floor windows.

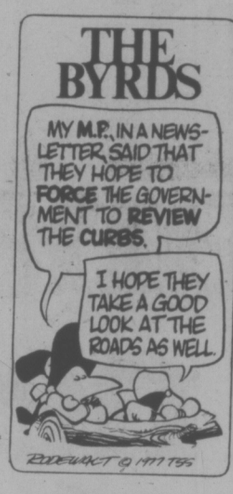

Londoners on Look-Out After Ulster Bombings

Times News Services

LONDON — Speaking through loud speakers, police drove around central London today urging people to look out for bombs.

In Norhtern Ireland, more than 300 bombs went off and six others were defused in six towns during the weekend.

At least four persons were injured, including a three-year-old boy and his 11-year-old sister. The most seriously wounded was a Roman Catholic man, wounded by a bomb wired to the front doorknob of his house.

Some 7,000 demonstrators marched in Londonderry to commemorate the 1972 bloody Sunday shootings in the city and heard one speaker hint that reprisals may be taken against the families of British soldiers sent to the province.

"British soldiers can no longer depend on the safety of their homes and families in England while they carry out a campaign of terror on the working people of Northern Ireland," the speaker, identified as a provisional IRA leader, said.

Police fear another wave of attacks by Irish Republican Army guerrillas, who claimed responsibility for a chain of explosions in London early Saturday.

"No one should attempt to handle anything that arouses suspicion, but should contact police immediately," police said.

Police reinforcements moved into the capital following the bombings, suspected to be the work of a special IRA squad.

The IRA wants Britain to withdraw its troops from Northern Ireland.

WORLD POPULATION GROWS TO 3.9B

UNITED NATIONS (Reuter) — The world's population totalled 3.967 billion in mid-1975, showing a one-year increase of 77 million, the latest edition of the UN Demographic Yearbook says.

If that 1.9-per-cent annual growth rate is maintained, the global population will double in 37 years.

The latest figures show that more than half the world's people — 2.256 billion or 56.9 per cent — live in Asia.

About 473 million (or 11.9 per cent) live in Europe; 401 million (10.1 per cent) in Africa, 324 million (8.2 per cent) in Latin America; 255 million (6.4 per cent) in the Soviet Union; 237 million (6 per cent) in North America, and 21.3 million (0.5 per cent) in Oceania.

The most rapid population growth is taking place in Africa, where the annual rate is 2 per cent or more in 40 of the 47 countries or areas for which figures were available. Ten of them have rates of 3 per cent or above.

In Europe, 26 out of 37 countries reported an annual increase of less than 1 per cent.

BANDIT GETS $845

A bandit escaped with $845 from the Coachman Inn Motel on Gorge Road late Sunday in the 13th armed robbery in Greater Victoria this month.

Victoria police said the tall, slim man with a blue bandana covering the lower part of his face approached desk clerk Brian Perry and handed him a note telling him to hand over all the money.

Perry told police the bandit had one hand in the pocket of his green army jacket, and told him he had gun and not to "fool around."

The suspect described as being six-feet, one-inch tall, with long, dark brown hair.

WEATHER
Tonight: Clearing
Tuesday: Sunny

Gandhi's Foes Full Of Hope

NEW DELHI (AP) — Large crowds at the first anti-government rallies in 19 months raised the election hopes of Prime Minister Indira Gandhi's foes today.

The Janata People's coalition of four non-Communist parties formed two weeks ago opened its campaign for the March parliamentary elections in New Delhi, Jaipur and Patna on Sunday. Mrs. Gandhi was criticized at public meetings for the first time since she put India under a state of emergency on June 26, 1975, suspended civil liberties, jailed most opposition leaders and ordered press censorship.

Now freed from jail, opposition leaders told the crowds at the rallies the election gives the Indian people a crucial choice between democracy and dictatorship.

The rally in New Delhi drew the biggest crowd, more than 50,000, despite almost no publicity.

Control Tankers

VANCOUVER (CP) — The B.C. Chamber of Commerce has recommended to the federal government that non-Canadian oil tankers should not be allowed within 200 miles of the coast unless they meet rigid standards for construction, safety and navigation.

The chamber said Canadians have two major environment concerns today — oil spills along the coastlines, and the accidental leakage of radiation from nuclear plants.

Toxic Oil Spill Burned

BUZZARDS BAY, Mass. (UPI) — The U.S. environmental protection agency agreed to let the coast guard set fire to a large pool of oil today to keep it from washing up on popular summer beaches and poisoning valuable shellfish areas on Cape Cod.

The toxic No. 2 home heating oil, floating four miles offshore, is part of 100,000 gallons that leaked from a 320-foot barge, which ran aground late Friday in ice-choked waters just south of the Cape Cod Canal.

"It (the oil) is about 200 yards in diameter and trapped in the ice," a coast guard spokesman said. "We don't know how thick it is, we've only seem it from the air."

Workmen began Sunday vacuuming some of the oil, which has already polluted beaches along the small exclusive area of Wing's Neck. Residents in the area said the fumes from the spill had turned the air acrid around their homes.

Bourne Town selectmen said they would sue owners of the barge for the costs of cleaning up the spill and any damages to marine life and the town's tourist industry, which could exceed $1 million.

The 320-foot Frederick E. Bouchard No. 65, owned by the Bouchard Transport Co. of Hicksville, N.Y., was carrying 3.1 million gallons of oil from Providence, R.I., to Portland, Maine, when it ran aground on Cleveland Ledge, several hundred feet offshore, rupturing four of its ten tanks.

Coast guard crews managed to free the barge Saturday and towed it to a pier at the nearby Massachusetts Maritime Academy. It was transferred Sunday 75 miles up the coast to Boston Harbor where workmen planned to pump the remainder of the cargo to another barge.

The 17.5 mile-long canal was closed to all shipping traffic following the accident, causing two other barges — one carrying heating oil, the other coconut oil — to become trapped in three-foot thick ice just south of the waterway. But the Coast guard said neither vessel was in any danger.

INDEX

Classified 386-2121
News 382-3131

	Page
Births	25
Classified	25-36
Comics	24
Deaths	36
Entertainment	23
Family	20, 21
Finance	6
Gardening	26
Sports	10-15

Guerrillas Abduct 400 Pupils

SALISBURY (Reuter) — Black nationalist guerrillas have abducted about 400 black school children from two Rhodesian mission schools and herded them across the border into Botswana, official sources said today.

The sources reported that the children were seized at gunpoint near Tuli, 350 miles southwest of Salisbury.

No details were given by government officials here, but reporters were flown to Tuli today to interview the children's parents.

A similar incident occured at the Roman Catholic St. Albert's Mission in northeast Rhodesia when about 350 black students and mission staff were kidnapped.

Meanwhile, in Lusaka, British envoy Ivor Richard faced the final breakdown of his Rhodesia peace mission Sunday when two key black African nationalists refused to meet him in this Zambian capital.

Joshua Nkomo and Robert Mugabe, who form a loose alliance in the Rhodesian "patriotic front," announced they were boycotting a projected meeting with Richard.

Any encounter with the British negotiator would be a futile exercise, the two black nationalists said in a statement that appeared to rule out any last prospects for a resumption of the Genva conference on the future of the white-ruled territory.

Richard was chairman of the Geneva talks seeking a settlement for eventual black majority rule in the former British colony which has six million blacks and about 280,000 whites.

Richard, who said he had been hoping to meet the two nationalist leaders to gauge their reaction to his latest settlement terms, said on arrival here the two men may have refused to meet him because of a misunderstanding of the status of the Geneva talks.

REYNOLDS QUITS SEAT

OTTAWA (CP) — Progressive Conservative MP John Reynolds will resign his British Columbia seat of Burnaby-Richmond - Delta, he told the Commons today.

The 35-year-old consultant has decided to take a job in private business.

Reynolds said in a statement that he will resign to become a vice-president with Flecto Co. Ltd. of Oakland, Calif. He will also be a director of Flecto Coatings Ltd. of Canada.

Mr. Reynolds, 35, said his decision to leave Parliament was based solely on personal and family reasons.

Reynolds was first elected in 1972, and was re-elected in 1974. He is best known for his opposition to successful government efforts last year to abolish the death penalty.

His resignation would leave seven vacancies in the 264-seat Commons. Prime Minister Trudeau is expected to call byelections in the six now vacant — five in Quebec, one in Prince Edward Island — this spring. Conservatives now have 96 MPs, compared with 135 Liberals, 16 NDP, 10 Social Credit and one independent.

In Matane, Que., meanwhile, Jean-Pierre Goyer, federal supply and services minister, said Sunday he will leave politics if the federal government's bilingualism policies are not fully implemented.

Goyer also told a meeting of federal Liberal party members that the Quebec wing of the federal party is donating $3,000 to the Association des Gens de L'Air, a group of French-speaking air traffic controllers opposing use of French in Quebec air communications.

FINAL

TORONTO MARKET TRADING

In addition to Canadian Press stock reports, bond and mutual fund prices, market quotations also are supplied by the following firms or agencies: Investment Dealers' Association of Canada, Richardson Securities, Royal Bank of Canada, Pemberton Securities, A. E. Ames & Co., Annett Mackay Ltd., Bongard Leslie & Co. Ltd., Midland Doherty Ltd. and Vancouver Stock Exchange.

TORONTO CLOSING STOCKS
Distributed by CP
Toronto Stock Exchange—Jan. 31

Complete tabulation of Monday transactions. Quotations in cents unless marked $. z—Odd lot, xd—Ex-dividend, xr—Ex-rights, xw — Ex-warrants. Net change is from previous board-lot closing sale.

Stock	Sales	High	Low	Close	Net Ch'ge
	A	and B			
A.G.F.M	285	163	163	163	— 2
Abby Gln A	450	56⅞	6¾	6¾	
Abitibi	4760	9¾	9½	9⅝	+ ⅛
Abitbi 10	250	$52¾	52¾	52¾	+ ¾
Acklands	700	$12⅝	12½	12½	— ¼
Acme Gas	1000	6	6	6	— 1
Advocate	z50	275	275	275	
Afton Min	100	5⅝	6⅛	6⅜	+ ⅛
Agnico E	1750	360	355	355	— 5
Agra Ind A	400	$57⅛	57⅛	57⅛	+ ⅛
Albany	500	33	33	33	+ 1
Alt Energy	725	$12	12	12	
Alta Gas A	14799	$13¾	13⅝	13⅝	
Alta G F	1300	$27¾	27½	27½	
Alta G 9.76	700	$27⅜	27¼	27⅜	
Alcan	10320	$26	25¾	25⅞	+ ⅛
Algo Cent	1800	$11¼	11¼	11¼	
Algoma St	2463	$17½	17¼	17⅜	+ ⅛
Algon	120	$5¼	5¼	5¼	
All-Can B	1200	280	270	270	—20
Allarco Dv	1600	$11	10⅞	11	+ ¼
Alminex	5340	$8¾	8⅜	8⅜	— ¼
Alum 3rd p	1000	$27½	27½	27½	
Am Bonza	8050	$7¼	7⅛	7¼	
Am Larder	4000	15	15	15	
Am Leduc	1500	8½	8½	8½	+ ¼
Andres W	100	$8¾	8¾	8¾	+ ¼
Ang U Dev	10400	92	90	90	— 2
Aquitaine	1600	$16½	16	16¼	— ⅛
Args 260 p	z40	$29	29	29	
Argus B pr	z90	$29½	29¼	29½	
Asamera	8050	$12⅝	11⅞	12⅜	+ ½
Asbestos	1300	$21¼	21¼	21¼	— ⅛
Ashland C	4100	$13⅜	13¼	13¼	— ¼
Asoc Porc	246	53	53	53	
Atco A	1800	$13¾	13⅜	13¾	+ ⅛
Atl C Cop	1000	35	35	35	
BC Sugar A	700	$26⅜	25½	25½	— ⅛
BP Can	3682	$9⅛	9	9	+ ⅛
BP Can p	z20	$59¾	59¾	59¾	
Bad Boy	289	287	287	287	— 3
Banister C	500	$12¼	12	12	— ¼
Bank BC	z20	$20¾	20¾	20¾	
Bank Mtl	9933	$14	13¾	13¾	— ⅛
Bank N S	6048	$20⅝	20⅛	20¼	— ¼
Bankeno	2400	180	175	175	
B Cdn Nat	328	$13⅝	13½	13½	— ¼
Becker B p	200	$5⅝	5⅜	5⅜	
Bell Canad	41608	$47⅛	46½	46⅞	+ ⅜
Bell A pr	z29	$46¾	46½	46¾	
Bell B pr	z25	$47½	47½	47½	
Bell C pr	100	$26	26	26	— ½
Bell D pr	750	$49¼	49	49	— ⅛
Bell 2.28	8025	$26¼	26¼	26¼	— ⅛
Bell 1.80	4850	$20½	20¼	20¼	— ¼
Bell Can W	64200	310	279	300	+27
Beth Cop A	125	$12¾	12¾	12¾	+ ¼
Big Nama	2000	12½	12½	12½	+ ½
Bl Hawk	1000	18	18	18	— 2
Black P A	400	375	340	340	—60
Blakwod A	5800	370	290	300	—95
Block Bros	51550	485	475	475	— 5
Bomac A	100	350	350	350	
Border C	1000	210	206	206	— 4
Bovis Cor	2300	66	66	66	— 3
Bow Valy	750	$23⅛	22⅝	22⅝	— ⅜
Bralor Res	1444	315	310	310	— 5
Bramalea	570	$5½	5⅜	5⅜	
Brameda	1217	140	137	137	+ 1
Brascan A	9512	$12⅞	12	12	— ⅞
Brscn 8½ p	6100	$25⅜	25¼	25⅜	+ ⅛
Brenda M	700	$8½	8¼	8¼	— ⅛
Bridger	700	$8	8	8	
Bright A	510	56	6	6	+ ⅛
Brinco	1535	365	355	355	+ 5
Br Am Bnk	100	18	18	18	
BCFP	300	$24½	24½	24½	
BC Phone	4650	$13	12¾	13	
BCPh 6 pr	z10	67	67	67	
BCP 10.16 p	785	$28¼	28⅛	28⅛	
BCP 3.32 p	555	$29⅛	29	29	
Bruck A	400	260	250	250	
Brunswk	4950	$5⅞	5¾	5¾	— ⅛
Burns Fds	2155	$11⅛	11	11	+ ⅛
	C				
CC Yachts	700	370	350	350	—35
CFCN	3300	$9	8⅞	9	+ ⅛
Cad Frv	700	$8⅞	8¾	8⅞	+ ⅛
Cal Pow A	2050	$33	32⅝	33	
Cal P 4 p	z5	$45	45	45	
Cal P 7 p	z50	$80	80	80	
Cal P 10 p	95	$110	110	110	— ¼
Cal P 9.80	175	$108	107	108	+ 1
Cal P 2.36	1800	$27½	27	27½	+ ½
Cam Mine	9500	40	40	40	+ ½
Camflo	1010	$9⅜	9¼	9⅜	+ ⅛
C Chib A	200	335	335	335	— 5
Camp RL	125	$24⅜	24⅜	24⅜	+ ⅛
Campau A	100	410	410	410	+10
Can Cem A	776	$7¾	7¾	7¾	
CCe C p	172	$14⅛	14⅛	14⅛	— ⅜
CDC pr B	495	$101	100⅛	100⅛	— ⅜
Can Malt A	720	$18¼	18	18¼	— ¼
C Nor West	1000	$7½	7¼	7½	— ⅛
Can Perm	7700	$17⅜	17½	17⅜	
CS Pete	7300	320	315	315	— 5
Can Trust A	825	$23	22⅝	23	+ ⅜
C Trust 7¼	500	$19⅝	19⅛	19⅝	+ ⅛
C Tung	18800	$6⅞	6½	6½	
C Cable w	z30	131	131	131	
Cdn Cel	610	$6¾	6⅜	6⅜	
CC Man A	520	$21¼	21¼	21¼	— ½
C Curtis	1500	47	45	45	— 5
CG Invest	100	$18	18	18	
C Hidrogas	6000	105	105	105	+ 2
C Homestd	6000	$6¾	6⅜	6⅜	
C Hydro	560	$8⅛	8⅛	8⅛	— ⅛
C Hydro pr	100	$12½	12½	12½	+ ¼
CI Bk Com	4155	$25	24⅝	25	
CI Powr A	860	$17⅞	17½	17½	— ⅜
CLI Pete	1000	38	38	38	
C Manoir A	600	425	425	425	
C Merrill	1200	$13	13	13	
C Ocdental	2100	$16⅛	16	16	— ⅛
C Ocdntl p	520	$26⅜	26¼	26¼	
CP Inve	1525	$19	18⅝	18⅞	+ ⅛
CP Inve pr	z25	$37½	37½	37½	
CP Ltd	23373	$16½	16¼	16⅜	— ⅛
C Reserve	1900	$5⅜	5⅛	5¼	
Cdn Sup O	844	$42¾	42	42¼	— ¼
Cdn Tire	575	$37½	37	37	— ½
Cdn Tire A	2032	$39½	39	39	— ½
C Utilies	4425	$14⅛	13⅞	13⅞	— ¼
C Util 4¼ p	z40	$45¾	45¾	45¾	
CU 10¼	800	$28⅜	28½	28⅜	+ ⅛
C Util w	100	490	490	490	—10
C Vickers	100	$19¼	19¼	19¼	+ ¼
CWN 5½ p	150	$12½	12½	12½	+ ¼
Candel Oil	500	$12⅞	11½	11½	— ¾
Canray	200	135	135	135	— 3
Canray rt	3700	7	7	7	— ½
Canron	500	$21½	21½	21½	— ⅛
Capit Div	z200	18	18	18	
Cara	200	$6⅛	6⅛	6⅛	+ ¼
Carl OK	6500	298	290	292	+ 2
Carl A p	100	$22	22	22	— ½
Carl B p	100	$27½	27½	27½	+ ½
Carma A	2000	$6⅛	6	6⅛	+ ⅛
Carrier JD	300	136	136	136	+ 1
Cassiar	1910	$6⅜	6⅛	6⅛	
Celanese	9370	320	315	315	
Ctl Fund A	200	$6¼	6¼	6¼	
Centurion	100	$5	5	5	
Charter Ol	200	325	325	325	
Chib Kay	2000	12½	12½	12½	
Chieftan D	1000	$11½	11⅜	11⅜	+ ⅛
Chieftain p	150	$53½	53½	53½	
Chrysler	2880	$21½	20⅞	21¼	— ¼
C S 10¼	555	$11			
Cockfield	500	285	275	285	— 5
Coin Lake	1000	8½	8½	8½	+ 1
Coles Book	1300	$9	8¾	9	+ ⅛
Cominco	2745	$37¼	37⅜	37⅜	— ⅛
C Holiday I	800	400	400	400	+ 5
CHIns A p	z50	$19½	19½	19½	
Comtech	500	275	275	275	
Coniagas	1000	70	70	70	— 6
Con Chm A	4000	$7	7	7	+ ⅛
Con Bath A	365	$28	27½	27½	— ¼
Con Bath p	400	$17⅛	17⅛	17⅛	
C Bath 68 w	100	$10	10	10	+ ½
Con Bldg	700	240	240	240	— 5
Con Fardy	800	310	305	305	
C Durham	2700	66	66	66	— 1
C Morisn	3225	166	162	165	
Cons Prof	5160	15	13	15	— 1
C Rexspar	4000	112	112	112	—
Con Distrb	2800	350	345	345	
Cons Gas	14052	$14⅛	14	14⅛	+ ⅛
Con Gas D	750	23	23	23	
Con Glass	100	$13½	13½	13½	— ½
Control F	800	260	260	260	— 5
Cooper C	300	495	495	495	— 5
Cop Fields	1000	200	190	190	—12
Corby vt	450	$18⅜	18⅜	18¾	+ ¼
Cornat Ind	1005	490	485	485	— 5
Corp Food	155	$10½	10½	10½	
Coseka R	16878	480	465	475	+ 5
Craigmt	1310	$5⅞	5⅞	5⅞	— ⅛
Crow Nest	z50	$38½	38½	38½	
Crush Intl	1675	8¾	8	8	— ⅛
Cuvier M	6000	76	70	70	— 8
Cygnus A	100	55	5	5	
Cyprus	4500	$11⅜	11⅛	11¼	
	D	to	G		
DRG Ltd A	200	480	480	480	—15
Dale-R pr	300	$6¼	6¼	6¼	— ⅛
Daon Dev	100	$9⅛	9⅛	9⅛	— ⅛
Daon A	1500	56½	6½	6½	
D Aragon	6000	21	20½	21	+ 1
Datline	200	425	425	425	—10
Decca R	900	$7⅜	7	7	
D Eldona	3000	57	56	56	— 4
Denison	2156	$53⅜	53	53⅜	+ ⅛
Dicknsn	500	400	400	400	+ 5
Doman I	2000	$5¼	5⅛	5⅛	— ⅛
Dome	799	$45	44¼	45	+ 1
Dome Pete	3611	$40¾	40⅛	40⅛	— ⅝
D Cjtrs A	500	56¼	6¾	6¾	— ¼
D Explor	7000	15½	15	15½	
Dofasco A	2860	$25⅜	25¼	25⅜	— ⅛
Dom Store	1170	$15⅜	15⅛	15¼	— ⅛
D Textie A	190	$7⅜	7⅜	7⅜	— ⅛
Domtar	3565	$15½	15¼	15⅜	— ⅛
Doniee M	1100	$9⅞	9½	9¾	+ ½
Dover Ind	100	$38	38	38	+ 4
Dunde Pal	13166	54	50	53	+ 1
Du Pont	1500	$12½	12½	12½	
Dylex L A	100	5⅝	6⅜	6⅜	— ⅛
E-L Fin w	1400	56	55	55	+ 2
East Mal	210	167	167	167	— 3
East Sul A	9825	100	95	95	— 3
Econ Inv	100	$14	14	14	
Ego Mines	2000	50	50	50	+ 2
Electro A	z50	290	290	290	
Emco	200	56	6	6	
Falcon C	1875	5⅝	6½	6½	— ⅛
Falcon	900	$36½	36½	36½	
Fed Ind A	700	$5¼	5¼	5¼	
Fed Pion	380	$25	25	25	— ½
Fidelty M S	300	410	410	410	—30
Fidelity Tr	100	300	300	300	+10
Fields S	850	$9½	9	9	— ⅛
Finning T	500	$12	12	12	
Foodcrp Lt	1380	375	360	375	+ 5
Foodex S	400	55⅞	5⅞	5⅞	
Ford Cnda	180	$8⅜	8⅜	8⅜	
F Seasons	300	261	261	261	— 4
F Sea A pr	100	55½	5½	5½	— ¼
Francana	4100	$7	6⅞	7	
Fruehauf	100	56	6	6	
Gaz Metr	1100	$5⅞	5⅞	5⅞	— ⅛
GMC	z90	$75½	75	75¼	
Genstar L	1300	$22¼	22½	22¾	+ ⅛
Gnstar L w	304	$7¼	7⅛	7¼	+ ⅛
Gesco Dis	200	325	325	325	—10
Gnf Masct	1500	148	145	145	— 3
Gibraltar	3400	$7	6⅞	6⅞	— ⅛
Glendale	3600	110	103	103	— 2
Granduc	2400	142	135	135	— 6
Gt Oil Sds	1995	$6¾	6½	6½	— ⅜
GL Paper	500	$28⅛	28⅛	28⅛	+ ⅛
GL Power	210	$15	15	15	
GN Fin	200	155	155	155	—10
Gt W Life	328	$53	53	53	+ 1
Gt West S	400	280	280	280	
G West wt	800	90	90	90	— 5
G Goose A	423	$6½	6½	6½	
Greyhnd	2000	$16¾	16	16⅜	+ ⅜
Guar Trst	1300	$6⅜	6¾	6⅜	— ¼
Gulf Can	1515	$26¼	26	26	— ½
Gulfstrem	9500	46	45	45	— 3
	H	to	L		
Hambro C	3700	395	390	395	+10
H Group A	100	280	280	280	— 5
Ham Tr	200	$17¼	17¼	17¼	— ⅛
Hnd C pr	100	$7	7	7	— ¼
Hard Crp A	1700	460	460	460	+ 5
Harlequin	1800	$13⅜	13⅜	13⅜	— ⅜
H Wood	500	80	80	80	
Hawker A	800	480	475	475	
Hayes D A	600	56⅜	6	6	— ⅛
Highmont	800	125	125	125	
Holinger A	100	$29	29	29	+1¼
Home A	3600	$28¼	28	28	— ⅜
H Bramor	600	190	185	185	—15
Hud Bay A	1695	$19	19	19	— ⅛
H Bay Co	1810	$16⅜	16½	16⅜	+ ⅛
HB Oil Gas	10760	$36¾	36¾	36¾	— ¼
Husky Oil	2900	$27⅛	26¾	27⅛	— ⅛
Husky B pr	z30	$33½	33½	33½	
Husky E w	2500	56⅜	6¼	6¼	— ⅛
Hydra Ex	z4	18	18	18	
IAC	26560	16	15½	15½	— ½
ITL Ind	z50	100	100	100	
ITL Ind pr	100	$9¾	9¾	9¾	
IU Intl	7050	$13¼	13	13⅛	— ⅛
IWC Com	4200	165	163	163	— 2
Imasco A	1700	$25	25	25	
Imp Oil A	21611	$21¾	21¼	21⅜	— ⅜
Imp Oil A	7426	$34½	34¼	34½	
INCO B	200	$34½	34½	34½	
Indal	1700	$14¾	14½	14¾	+ ¼
Inland Gas	1313	$10⅜	10¼	10¼	
Inter-City	3650	$6¼	6¼	6¼	
Inter C B w	1500	$50	350	350	
Intrmetco	500	$6⅛	6	6	— ⅛
IBM	60	$274	274	274	— 6
Int Mogul	175	252	252	252	— 4
I Mogul A	z50	$11⅞	11⅞	11⅞	
Intergool	300	$16⅜	16⅜	16¾	— ⅜
Int Pipe A	12777	$13⅞	13¾	13¾	+ ⅛
Ipsco	1350	$11⅞	11⅞	11⅞	— ⅜
Inv Group	200	$6½	6½	6½	
Inv Grp A	875	$6¾	6⅜	6⅜	
inv Grp S p	200	$14¼	14¼	14¼	+ ⅛
Irwin T A	100	222	222	222	+ 3
Island Tel	442	$11¼	11⅛	11¼	
ISO	4100s	111	110	110	
Ivaco A	800	$5⅞	5¾	5¾	— ⅛
Jannock	1025	$7¼	7¼	7½	
Jannock B	z56	$12¼	12¼	12¼	
Jelex	6000	7	6⅞	7	+ ⅛
Jorex Ltd	2000	17	17	17	
K-Tel Intl	2500	$5⅜	5¼	5¼	— ⅛
Kaiser Re	25650	$14¼	14⅛	14⅛	— ⅛
Kaps Tran	2520	71	70	70	— 1
Keen Ind	1000	109	109	109	— 3
Keeprite B	100	$10	10	10	
Kelsey H	800	$12½	12¼	12½	— ⅜
Kenting	353	$17½	17½	17½	
Kerr A A	526	$13⅜	13¼	13¼	
K Anacon	2133	18	18	18	
Koffler A	2000	455	455	455	—20
La Luz	600	56	6	6	
Labatt A	1600	$16⅜	16½	16½	
Lab Min	100	$31	31	31	
Lacana	2900	380	360	360	
Laidlaw A	3300	$7⅝	7½	7½	— ⅛
LOnt Cem	1110	360	355	360	+10
L Shore	z10	220	220	220	
Lauraslа	5185	40	39	40	+ 1
Lau Fin	575	$6⅜	6¼	6¼	— ⅛
Lau F 1.25	600	$14¼	14⅛	14¼	
Leigh Inst	1000	190	190	190	—10
Liberian	100	$15¼	15¼	15¼	+ ¼
LL Lac	z25	130	130	130	
Livingsto	300	$12	12	12	
Lob Co A	100	290	290	290	
Lob Co B	500	285	285	285	
Lob Ltd Ap	500	$13¾	13⅜	13⅜	— ⅜
Lob Ltd Bp	300	$14¾	14½	14¾	— ⅛
Lochiel	4100	144	141	143	— 2
Loeb M	220	300	300	300	— 5
Lost River	500	225	225	225	+ 5
	M	to	O		
MICC	2000	$8⅛	8⅛	8⅛	
MPG Inv	800	400	400	400	
MTS Inter	1000	15	15	15	— 1
Maclam A	100	$29½	29½	29½	+ ⅜
MH Cable	1100	$10¾	10¾	10¾	
Maclan H A	800	$7⅜	7⅜	7⅜	
Madeline	5525	88	88	88	+ 2
Madsen	z200	57	57	57	
Magna Int	800	$26¼	25¾	25¾	— ½
Majstic Wil	400	215	215	215	
Man Bar	500	78	78	78	+ 1
M Lf Mills	1515	$31	30¾	31	
Maplex M	200	290	290	290	
Maritime	1408	$19	19	19	
Martin	3000	9	9	9	
Mass Fer	5024	$21½	21⅛	21½	+ ¼
Mas F A	200	$27½	27¼	27½	+ ¼
Mas F B	500	$27½	27¼	27½	+ ¼
Matgmi A	500	$14¼	14¼	14¼	+ ⅛
McGraw H	100	485	485	485	+ 5
Mc Intyre	200	$32	31¾	31¾	— ⅛
McLaghin	100	56	6	6	
Melcor	700	425	425	425	— 5
Mentor	z50	120	120	120	
Mercantil	878	$14⅞	14⅞	14⅞	— ⅛
Merland E	68500	460	445	450	—10
Mets Uran	2500	5	5	5	
Met Shor A	100	$9¼	9¼	9¼	— ⅛
Midcon	1300	150	150	150	
Mindamr	23000	12	12	12	
Minrl Res	z20	140	140	140	
Moffat A	150	$9⅞	9⅞	9⅞	— ⅛
Molson A	2785	16	15¾	15¾	
Mon Life	200	$27	27	27	+1⅛
Moneta P	700	55	55	55	
Mtl Trust	700	$11½	11½	11½	+ ⅛
Moore	6395	$33¼	33	33¼	— ⅛
Multi Acc	735	315	315	315	
Murphy	4200	$8⅜	8⅛	8⅛	— ⅛
N B Cook	z200	61	61	61	
NBU Mine	1400	160	157	160	
NRD Min	3000	31	31	31	— 4
NaChrs I	600	$5¾	5⅝	5⅝	— ⅛
Nat Drug	1600	5	5	5	+10
Nat Drug p	100	$6⅜	6⅜	6⅜	+ ⅛
Nat Groc p	4950	$27½	27½	27½	
Nat Pete	900	33	33	33	
Nat Sea A	595	$12	12	12	— ¼
Nat Trust	1900	$17	17	17	
Neonex	1250	200	200	200	
NB Tel	2148	$18	17⅞	18	+ ⅜
NB Tel 1.85	300	$20⅜	20½	20½	— ⅛
N Kelore	3000	13	12½	13	+ 1
N Provid D	2500	15	14	14	— 1
N Senator	4000	12	12	12	
N York Oil	2350	125	125	1256	
Nfld LP A	100	$13	13	13	+ ¼
Nfld Tel	700	$7⅛	7	7⅛	+ ¼
Nick Rim	1000	11	11	11	— 1
Noble M	6500	46	44½	45	+ 1
Noranda A	12950	$30¾	30¼	30⅜	+ ⅜
Noranda B	300	$30½	30½	30½	
Norcen	4074	$11½	11⅜	11½	
Noreen B	123	$20½	20½	20½	— ⅛
Norcn 150	300	$19½	19½	19½	+ ⅛
Norcen w	2200	34	32	32	—2½
Norlex	2000	8	8	8	
Normick P	100	300	300	300	
NC Oils	2265	$7¾	7¼	7¼	— ⅛
Nor Tel	9900	$30½	30	30	— ⅜
NTecm B w	1100	$11¾	11½	11⅝	
Northgat	5194	$5	495	5	+ $
Northld	5000	10½	10½	10½	
Nowsco W	300	$17½	17½	17½	— ⅜
Nu-Wst A	1050	$11	11	11	— ⅛
Nufort Res	3067	23	23	23	+ 1
Numac	3550	$10⅝	10⅝	10⅝	— ⅛
OPI Ltd	1000	$5½	5½	5½	
OSF Ind	1200	295	290	295	
Oakwood P	4300	150	148	150	+ 3
Obrien	28500	123	118	118	— 6
Ocdntl Pt	100	$25¾	25¾	25⅝	— ⅛
Ocelot A	2900	$9⅞	9¼	9¼	— ¼
Ocelot B	23175	$9¾	9⅛	9¼	— ⅜
Orchan A	245	230	230	230	
Orlando	300	$12	12	12	+ ⅜
Oshawa A	1750	360	358	360	+ 5
Oxford A	200	$11⅜	11⅜	11⅜	
	P	to	S		
Pac Coper	19000	104	100	104	+ 1
Pac Pete	340	$28¼	28¼	28¼	— ¼
Page Pet	356	275	275	275	— 5
Paloma P	846	325	300	325	+25
Pamour A	1400	295	290	295	+ 4
Pan Centr	1316	83	83	83	— 2
Pancana I	3700	130	126	130	
PanCan P	570	$25½	24¾	24¾	— ⅛
Patino N V	115	$14⅛	14⅛	14⅛	+ ⅛
Pe Ben O	1400	400	380	380	—20
Pembin A	2600	420	410	410	—10
Pembin B	100	410	410	410	—10
Penningtn	100	$8¾	8¾	8¾	+ ⅛
P Dept S	1700	$5½	5¾	5¾	— ⅛
P Jewl A	100	$5¾	5¾	5¾	+ ⅛
Petrofina	634	$16	15¾	15¾	— ½
Petrol	6300	225	218	226	+ 5
Peyto Oils	11560	$5½	5¼	5½	+ ¼
Phillips Cb	500	$8⅞	8⅞	8⅞	— ⅛
Pine Point	1225	$31⅞	31½	31⅞	+ ⅛
Pitts C	200	445	445	445	—10
Place G	4000	47½	47	47	
Placer	1802	$20	19½	19⅝	— ⅜
Plysr 8¾0	33100	$25¼	25¼	25¼	
Pominex	2550	75	75	75	
Pop Shops	1100	$5	495	5	
Pow Corp A	238	$7½	7½	7½	
Pow C 4¼s	100	$28⅛	28⅛	28⅛	
Pow C 2	1600	$7⅜	7½	7½	— ⅛
Prado Exp	1700	220	210	220	+10
Precamb	4500	75	74	74	
Pre Cable	600	$9½	9½	9½	— ⅜
Preston	125	$13⅞	13⅜	13⅜	— ⅛
Price Co	100	$9¼	9¼	9¼	— ⅛
Provigo	100	$8⅛	8¼	8¼	+ ⅜
Prov B Can	100	$13½	13½	13½	+ ¼
Qasar Pet	100	$6¾	6¾	6¾	+ ¼
Q Mattgmi	5000	18	17½	17½	— 1
Quensner	200	340	340	340	
Ram	7000	$5¾	5⅝	5¾	
Ranger	6450	$22⅜	22	22⅜	+ ⅛
Rank Org	400	300	300	300	—10
Realty B w	500	25	25	25	— 5
Redpath A	700	$27½	27	27½	
Redstone	4500	55	54	56	
Reed Pap A	412	$10⅜	10¼	10⅜	+ ⅛
Reed Osir A	300	$6⅞	6⅞	6⅞	+ ⅛
Reitman A	1300	$10	10	10	
Repub Res	200	134	134	134	+ 4
Revelstk A	700	$13¼	13¼	13¼	— ¼
Revnu Prp	522	66	66	66	— 1
Rio Algom	747	$27⅝	27½	27½	— ⅜
R Little	z50